WEATHER
Tonight: Rainy Periods
Wednesday: Partial Clearing

Victoria Times

TODAY'S NEWS TODAY
Classified 386-2121
News 382-3131

91st YEAR, No. 210 ★★ VICTORIA, B.C., TUESDAY, FEBRUARY 18, 1975 15 CENTS DAILY, 30 CENTS SATURDAY

B.C. Bank Pledged in Throne Speech

By LINDA HUGHES
Times Staff

British Columbians can expect a new provincial banking institution, a new elections act, new liquor legislation and further confrontation with Ottawa during the spring session of the legislature.

Those commitments and many more were made this afternoon in a seven-page speech from the throne, read by Lt.-Gov. Walter Owen at the opening of the fifth session of B.C.'s 30th parliament.

The speech was long compared with previous NDP opening addresses but concentrated mostly on the past achievements and continuing programs of the government and provided little detail on the upcoming legislative program.

Premier Barrett, in a news conference earlier in the day, said the program will include 70 to 90 government bills as well as the 1975-76 provincial budget.

The premier refused to elaborate on most of the legislative changes outlined in the speech but said many will be simply housekeeping, with some "brand new" bills.

Among the new bills will be legislation to carry out the premier's long-standing promise of a new provincial banking institution "responsive to the needs of the people of B.C. . . . as opposed to the present Eastern-based financial institutions."

According to the speech, the new bank will provide services throughout the province "particularly in northern and rural areas and especially in matters such as mortgages for families."

Barrett would not comment on whether the new bank would be set up through changes in the Credit Union Act.

Other legislation promised in the Throne Speech includes:

— A new provincial elections act "which will emphasize, in particular, the areas of election financing and disclosure."

— A complete revision of the Government Liquor Act which Barrett said would mostly be housekeeping to facilitate administration changes in the Liquor Administration Board.

—Amendments and consolidation of B.C.'s expropriation laws.

—Amendments to housing legislation and the Strata Titles act, which the premier said could not be called purely "housekeeping."

—Legislation providing for registration of mobile homes.

—Consumer legislation involving amendments to the new Trade Practices Act, changes to personal information reporting legislation, and a specific bill covering prepaid contracts.

—Introduction of an employment program in the forest industry.

The speech could hardly be described as an election document and Premier Barrett repeated his claim there is only a 10 per cent chance of an election this year.

There are no plans for an election, he said, and it would take "an extraordinary event" to change the government's mind.

The speech referred in unusually strong terms to the provincial government's deep concern about a number of federal-provincial matters.

"No national comprehensive energy policy is being developed, as reflected both in the federal-provincial resource taxation dispute and a recent submissive position taken by the federal government in regard to multi-national corporations on the Syncrude project," said the speech.

B.C. does not plan to go as far as creating a ministry to deal with federal relations but Barrett devoted much of his news conference to criticism of Ottawa, especially on the issue of operating grants for ferries given to eastern provinces and not available to B.C.

In coming months, he said, B.C. will continue to push for those ferry grants and also for formulation of a national energy policy.

Along with new election legislation, the government plans to set up an electoral redistribution commission but Barrett said he doubted that machinery will be ready to go this session.

Amendments to the Landlord and Tenant Act will be introduced and while Barrett said the principle of rent control would not be changed, he would not comment on whether the 10.6 per cent limit on rent increases might itself be changed.

See THRONE Page 2

NO TAKERS

ENDERBY (CP) — The people of this Okanagan town apparently don't think much of political life.

City council was forced to appoint its mayor earlier this year because no one ran for the post. Now it has to appoint an alderman to fill the seat vacated when Bill Attlesey was made mayor.

Postal Shutdown Faced on 2 Fronts

Times News Services

Canada's postal services today faced disruption on two fronts, raising fears of a stoppage of mail across the country.

The Letter Carriers' Union of Canada Monday asked the federal public service staff relations board to waive the appointment of a conciliation board so the union would be in a position to strike as soon as possible.

However, mail services were already threatened by the strike of members of the Public Service Alliance of Canada.

One of the hardest-hit centres was the Toronto post office, which was close to a total shutdown. Hundreds of truck drivers refused to cross PSAC picket lines at the post office which handles half of the nation's mail. Only 10 out of a fleet of 600 trucks were still operating.

In Vancouver strikers set up information picket lines at the main entrance to the downtown post office building and Bev Sherman, a union spokesman, said he believed the strike by tradesmen would stop the conveyors and other postal equipment "in a matter of days."

Sherman said the electricians and millwrights who went on strike report that the equipment "breaks down daily."

"They'll operate for a while but the movement of mail will be down to a snail's pace in a few days," he said.

Roger Decarie, president of the Letter Carriers' union said the union had rejected a treasury board offer of a $1.15-an-hour increase. He said the union wants to be in a position of strike in order to put pressure on government negotiators to settle the contract dispute quickly.

The union has been looking for a raise of $2.50 an hour. Average hourly wage is now about $4.35.

In the Victoria area, ship repair work at HMC Dockyard in Esquimalt came to a halt early this morning as most of the 800 members of the Dockyard Trades and Labor Council refused to cross a picket line set up Monday by other dockyard workers.

The members of the ship repair group made their decision to withdraw services when confronted at 8 a.m. today with the picket line set up by the general labor and tradesmen component of the PSAC.

The 800 members of the ship repair group could be leaving themselves open to legal action by not reporting for work. Under federal law, employees are required to go to work, crossing picket lines if necessary.

A spokesman for the ship repair group said not crossing the line was "a matter of moral conscience."

An armed forces spokesman estimated that between 70 and 80 per cent of the ship repair group honored the picket line putting a stop to all repair work.

Construction and maintenance at dockyard is also halted, but the spokesman said supervisory personnel would be able to handle any emergency maintenance needs that arise during the strike.

The 330 PSAC members at

See WINNIPEG Page 2

'Nixon Tapes' $10

SAN CLEMENTE, Calif. (AP) — Mail order advertisements are appearing in newspapers around the U.S. offering a copy of the "Nixon tapes" for just $10. But police in this coastal community where former president Richard Nixon makes his home say that instead of getting a recording of Oval Office conversations, respondents receive a 30-minute tape of old Nixon speeches.

"But there's nothing we can do," said Det. Sgt. Arden Saunders following an investigation into the matter for possible mail fraud. The ad gives a San Clemente post office box.

Saunders said they are Nixon tapes, even though they aren't the famed Watergate tapes that eventually led to Nixon's resignation last August.

New Library For Saanich

By PAT DUFOUR
Times Staff

Saanich is to have a new $515,000 branch library at the southwest corner of McKenzie and Cedar Hill.

Council decided to build the municipality's second branch library Monday in spite of strong opposition from two aldermen.

Comptroller-treasurer R. F. Broughton said estimated costs were $400,000 for construction, $30,000 for architects and consultants, fees, $50,000 for furnishings and equipment, $28,000 for municipal engineering services and another $7,000 for contingencies.

He suggested the library be financed by a $171,700 provincial government Community Recreation Facilities Fund grant, a $10,000 Library Commission grant, $50,000 from Saanich's reserve account and $283,300 to be obtained through a five-year loan.

Ald. Mel Couvelier accused Ald. Bill Campbell of "procrastinating" when Campbell wanted the decision delayed.

Campbell said Broughton's report should have been available for aldermen to study before the issue was decided. He said the matter should be dealt with at the coming budget sessions.

"With this kind of procrastinating, Couvelier said, "The library won't be built in 1980."

Couvelier, Saanich's representative on the library board, said it was imperative action be taken immediately because the board had until today to make a commitment to rent space if a new branch wasn't built.

Campbell retorted:

"I'm not procastinating. I want to go about this in a proper manner. I want to consider these figures — half a million dollars."

Ald. Joe Bourque supported Campbell in his bid to have the decision delayed.

Bourque said he was against capital works projects being decided "in isolation", adding some essential public works items might have to be deleted from the budget because of the new libary.

He also said alternatives to the short-term loan should be considered.

Suggesting the library might be one of the items to be considered in a referendum, Bourque added, "We should ask for figures on a 20-year referendum as well."

Mayor Ed Lum told Bourque, "We haven't decided to have a referendum, because of economic conditions and not knowing yet what should go into a referendum."

NO BEEFS ON TOPLESS DANCER

North Cowichan Mayor Gerry Smith said today the municipality so far hasn't received one complaint against the use of a topless dancer in the pub of the Maple Bay Inn.

A hotel spokesman said the entertainer is billed as an "exotic" dancer.

"She does drop some of her clothes but not all," he said. The show is staged Monday to Friday in the evenings.

The provincial Liquor Administration Branch said they had received no complaints.

"We usually leave these matters to the local authorities," they said. "We can't dictate on morals."

Blast Near Wharf

An explosion rocked a three-block radius in downtown Victoria early this morning.

The blast, which went off in the water at the foot of Herald Street near the garbage wharf sent a plume of spray more than 40 feet in the air.

A small boat powered by an outboard motor was heard leaving the area immediately afterwards, heading for the Inner Harbor.

But Public Service Alliance of Canada pickets at the federal dock across the narrow channel, who witnessed the blast, were unable to provide police with a description of the boat because of the darkness.

Victoria police could not say what caused the explosion but Gordie Stewart, owner of Willes Bakery nearby at 537 Johnson, said it felt like a "case of dynamite going off".

"Whatever it was they weren't fooling around," he said. "They were playing with something pretty big."

Police, who felt the blast at the Fisgard Street station, were at the scene within minutes. There were traces of oil and grime on the water surface and the spar of the Green, an old whaler owned by the late Max Lohbrunner, that sunk near the wharf years ago.

—Bill Halkett photo

Security officer John Harder and tape evidence

Phantom Raiders Wrap Legislature in Red Tape

The legislative building was cloaked in a tangle of red tape this morning.

Not unusual, the average taxpayer might say, but this time it was not the bureaucratic kind but 2,651.5 feet of scarlet ribbon wrapped carefully around the entire building.

It was the symbolic work of C.A.V.O.R.T — Committee Against Volumes of Red Tape — and was done in the early hours of the morning by three phantom committee members.

"Let this be a lesson to the legislators that they are bound by the same red tape they apply to the innocent decent citizens of this province," announced the committee in an anonymous press release issued after the prank.

No one seems to know who belongs to CAVORT but their careful gift-wrapping work this morning startled a few civil servants and gave legislative security guards "a good laugh."

CAVORT had apparently hoped to use what it calls "the curse of the little people" to symbolically bar Lieutenant Governor Walter Owen from entering the building during the Legislature's official opening ceremonies this afternoon but security officials had removed the tape by 8 a.m.

"They must have started about 4 a.m. this morning to get it all around," said one guard. "It was carefully done with bows tied all along the way."

CAVORT announced itself to the world late Monday with a press release decorated in red tape.

The real problem facing B.C. today, said the release, is volumes of red tape.

Quoting the government's own familiar jargon, the release said:

"Vast expenditures of public resources may be necessary to activate and facilitate viable short-run and long-term solutions and energize the community to the whole variety of implications and ramifications of these sorts of social dilemmas . . ."

The red tape display is only the first of many show-stopping events, said the committee, and more task forces, coordinators, resource persons and commissions are promised in the future.

"Herbert Prudence," it said, "did not die in vain."

(The Herbert Prudence Memorial Society is a subsidiary of CAVORT dedicated to the memory of a tireless citizen who died of head and neck injuries from a falling wicket at a government licensing office where he had waited 36 hours for a stamp of approval.)

U.S. Retaliation On Gas Hinted

TORONTO (CP) — Ottawa will risk drastic U.S. retaliation if it breaks natural gas export contracts, according to the Globe and Mail quoting an unnamed U.S. State Department official.

In a Washington dispatch, the newspaper says the warning is apparently due to the fear that Ottawa may soon declare that an imminent natural gas shortage will force it to curtail contract exports to the U.S.

The newspaper says the state department official listed a number of retaliatory steps ranging from the cutting off of Canadian pipelines running through the U.S. to ending American coal shipments to Ontario steel mills and electrical generating plants.

He is also quoted as saying that any moves must be approved by Congress or the president.

"It is vital that we leave the Canadian government in no doubt about our determination to take decisive action if the contracts are broken," The Globe quotes the official.

The warnings are backed by a senior state department official and an official in the U.S. federal energy administration, it adds.

It says the state department official acknowledged that the U.S. does not have a good case since Canada's National Energy Board has the legal power to modify or even abrogate the natural gas export contracts.

The Globe and Mail says industry and congressional officials in the U.S. generally agree that the breaking of natural gas export contracts would mean the end of the Arctic Gas project.

The newspaper quotes a state department official as saying that if Canada breaks contracts, there is almost no chance of congressional approval of a Canadian-U.S. treaty that would guarantee unimpaired operation of oil and gas pipelines crossing the border.

The Globe and Mail says the official was asked why no action has been taken against British Columbia for its recent cutback of natural gas exports to Pacific Coast states.

The B.C. case is considered special "because the kind of government that is there doesn't exist elsewhere in Canada," the newspaper quotes him as saying.

SOME SPEECHES NOT FREE

OTTAWA (CP) — Health Minister Marc Lalonde paid $8,625 for 13 speeches, including $1,950 for his contribution to the World Football League (WFL) debate, the Commons learned Monday.

Written replies to a commons question show that only four cabinet ministers hired speech writers on a freelance or contract basis in the 12-month period ended March 31, 1974. They paid a total of $13,625 for speeches.

The spending leader, by a wide margin, for both total amount and the highest individual price for a speech was Lalonde.

He paid $1,950 for a 45-minute speech delivered in the Commons April 18, 1974, during second reading of his bill to keep the WFL from establishing a team in Toronto.

The remaining $6,675 he spent on 12 speeches to a wide variety of sports and health groups. These speeches cost between $300 and $750.

Environment Minister Jeanne Sauve reported that she kept two writers on contract during the 12-month period, paying them $1,600 each for writing four speeches each.

Stanley Haidasz, secretary of state until he was dropped from the cabinet last August, reported he paid $1,500 for three 20-minute speeches.

Consumer Affairs Minister Andre Ouelette reported paying $300 for three speeches during the year, when he was postmaster-general.

The remaining 26 members of the cabinet reported they had not hired any freelance speech writers during the period in question.

Of the four ministers who were in the market for part-time speech writers, Lalonde paid the highest prices, averaging $663.46 for each of his 13 speeches. Mr. Haidasz was next, paying an average $500, followed by Sauve with $400 a speech.

$10B NEW PRICE TAG ON MACKENZIE PIPE

OTTAWA (CP) — The newest price tag on a Western Arctic pipeline to bring Alaska and Mackenzie Delta natural gas to southern markets is about $10 billion, the National Energy Board was told Monday.

Vernon Horte, president of Canadian Arctic Gas Pipeline Ltd., which has applied for permission to build the 2,600-mile line, said the cost of the main line now is about $7 billion "in inflated dollars." New lines and extensions of others needed for the proposed project account for the rest.

When Arctic Gas applied to the energy board in February, 1974 for permission to build the main line, it set a cost in excess of $5 billion in 1974 dollars.

Horte was giving evidence before the board Monday on the availability of natural gas in Canada and the Canadian needs in the future.

INDEX

	Page
Births, Deaths	21
Classified	21-27
Comics	29
Entertainment	20
Family	16, 17
Finance	8, 9
Gardening	22
Sports	10, 11
TV, Radio	22

WORDPLAY

Send your own WORDPLAY, care of this newspaper.

20-Minute Ceremony Winds Up Longest B.C. Session

The British Columbia legislature met for 20 minutes Monday to officially end the legislative sitting which began more than a year ago.

The fourth session of B.C.'s 30th parliament was prorogued after Lt.-Gov. Walter Owen read a short closing speech outlining the legislation passed during the longest session in B.C.'s history.

More than 100 government bills were passed during the session which began Jan. 31, 1974, and ran for a record 89 days before adjourning on June 22. It reconvened for one day in August to enact special legislation ordering Lower Mainland firemen back to work. In November it reconvened for 17 days.

Prorogation of the fourth session makes way for the fifth session to begin today at 3 p.m. with a formal throne speech opening.

The only incident during Monday's short sitting was a move by Opposition leader Bill Bennett to have the house follow normal orders of the day.

Speaker Gordon Dowding ruled the house had been called together for the sole purpose of proroguing the session and regular legislative business would not be carried on.

Bennett pointed to last November's official adjournment motion which said the Speaker would call the house into session again either when the government advises it wishes to prorogue the session or when he is satisified it is in the public interest that the house meet again.

"Thereupon," said the motion, "the house shall meet at the time stated in such notice and shall transact its business as if it had been duly adjourned to that time."

Bennett said the motion clearly means the house should have conducted its regular business on Monday, with introduction of bills, motions and oral questions by members.

Dowding dismissed Bennett's claims and th elieutenant-governor was called in to prorogue the house.

Outside the house, Bennett said his caucus had hoped to clear up many of the issues still outstanding from the session.

"They've deprived the opposition of the opportunity to question the government on matters which had to be discussed this session," he said.

"Now the whole order paper has been wiped clean," he added.

Several motions on the order paper needed to be cleared up, he said.

The opposition will now have to wait until Wednesday when the house begins regular sittings with oral question periods.

Left on the order paper from the last session are 56 written questions submitted to cabinet ministers by the opposition and not answered.

More than 240 questions were submitted during the session but ministers are not compelled to answer any of the written queries.

A total of 24 motions from both government and opposition benches was left on the order paper and 43 bills presented by opposition members were left untouched.

EXTRA HOURS FOR LICENCE

Motor vehicle licence offices throughout B.C. will remain open Saturday from 8:30 a.m. to 5 p.m. so motorists can purchase 1975 Autoplan insurances and licence plates or decals.

a.. to 5 p.m. so motorists can purchase 1975 Autoplan insurances and licence plates or decals.

Deadline is Feb. 28.

Wrong Name Landed Him In Jail

A Shawnigan Lake man is free after the B.C. Appeal Court in Vancouver Monday accepted his explanation that he used the wrong name in a Victoria court case last summer.

Timothy Spencer, 20, was sentenced by the appeal judges to three weeks he spent in custody last year.

He was charged with possession of marijuana July 16 but was charged as Scott Berry because he presented identification under that name. He pleaded guilty but learned for the first time, through court records, that Berry had three previous convictions.

Spencer said nothing immediately and was sentenced to four months in jail. But later on the day he appeared in court he told police about the two identities. An appeal was launched and he was released from custody after three weeks.

Young Jews Protest

UNITED NATIONS (Reuter) — About 15 Jewish youngsters barricaded themselves inside the mediation room at UN headquarters Monday in a demonstration on behalf of Soviet Jewry. A spokesman for the Betar Zionist youth movement, which organized the group, told reporters outside that they would "stay in there until the UN does something for the Jews in Russia."

New Soviet Fighters Supplied to Egypt

Times News Services

WASHINGTON — The Soviet Union has started to send Egypt some of the latest Soviet jet fighters, the first such shipment of advanced weapons since the 1973 Arab-Israeli war.

United States intelligence sources said six supersonic MiG-23 Flogger fighters reached Alexandria recently aboard a Soviet freighter.

Although the number is small, delivery of the MiG-23s may suggest a Soviet effort to mollify Egyptian President Anwar Sadat who has accused the Soviets of welshing on promises to improve Egypt's air force and army.

U.S. intelligence analysts say they doubt that the appearance of the MiG-23s signals a major increase in movement of Soviet arms to Egypt, but acknowledge they do not yet have enough information for a firm judgment.

The MiG-23, capable of a top speed of about 2,000 miles an hour, is designed to strike ground targets deep inside enemy territory, as well as to intercept attacking planes.

U.S. Secretary of State Henry Kissinger, meanwhile won some extra time from the Soviet Union Monday to negotiate a new agreement between Egypt and Israel.

Although Soviet Foreign Minister Andrei Gromyko reiterated Moscow's demands for a resumption of the Geneva conference on the Middle East, Kissinger went away from two days of meetings in Geneva with some confidence that the Russians would not actively campaign to block the partial accord he is now trying to work out.

The Russians may have had no choice, because Egypt has cast its lot with Kissinger's step-by-step approach.

It is Kissinger's contention that as long as the Soviets understand that the Geneva conference will be resumed following the completion of an Israeli-Egyptian accord, and as long as they are kept informed, they will not be obstructionist.

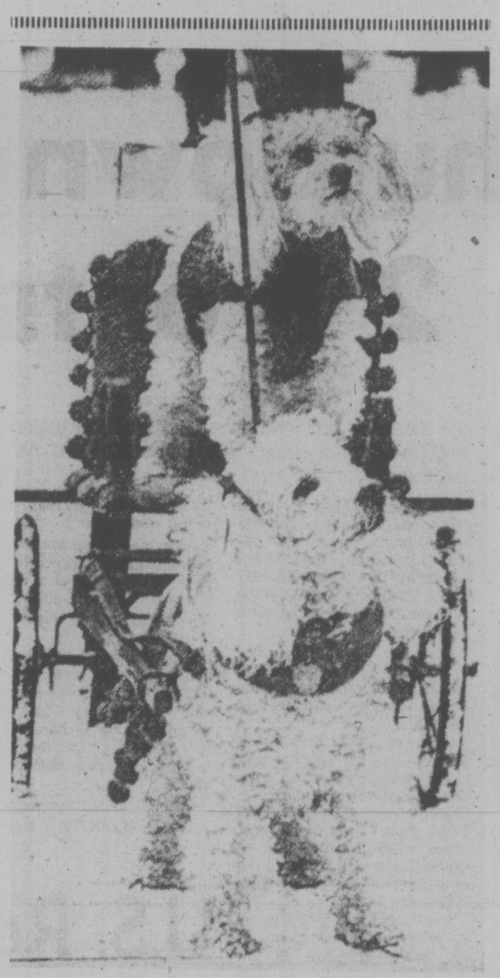

POODLE WITH PULL at the Minesing Winter Carnival in Ontario is known as Mitzi and riding in style is Peppi. The duo has just made it three years in a row that they have won the novelty category in the carnival parade.

Public Gardens Passed

Greater Victoria school board will give a 15-acre site on Kenneth St. to the provincial agriculture department for a year for creation of public allotment gardens.

The board voted Monday to approve the one-year contract,which will alow the agriculture department to prepare the unused site for use by local gardeners.

In other business the board:

—Agreed to turn down a proposal that it buy the 200-acre Second Lake property in the Highlands for use as an outdoor education teaching area.

—Will ask Victoria City council to close Fifth St. between Quadra elementary school and its outdoor playing fields.

—Deferred action on a proposed agreement with Oak Bay over construction and maintenance of tennis courts by Oak Bay secondary school and Willows elementary school. The board wants a more definite statement of costs involved.

—Asked school board administration to study the discipline problem in Victoria schools and methods now being used to discipline children.

CROSSWORD CLUES WERE LEFT OUT

The following clues were inadvertently omitted from the Down section of the Times Saturday giant crossword puzzle.

43 Monsters
45 Wager
46 Between K and P
47 Sometime vowels
49 False witness does this?
50 Sad cries in Berlin
51 Trembled
52 Champ holds this
54 Carried
57 Runaways
60 Harness-racing town

Throne Speech

Continued from Page 1

The speech said policies will be implemented to improve employment opportunities for women in the public service, to increase the number of women in management positions and to "eliminate existing discriminatory legislative provisions applicable to women."

Opposition leader Bill Bennett slammed the NDP government's intentions as "proof the Barrett government will still be known for policies resulting in waste and welfare."

He said the seven-page document leaves out three words of paramount importance to the people of B.C.—"inflation, unemployment and restraint."

"Nowhere does it deal with those three words," said Bennett. The government, instead of considering a wide variety of proposals in the Throne Speech, should have focussed on the key issues.

"People want work, wages and opportunity," he said.

Liberal leader David Anderson said the speech was "an eminently forgettable document that holds very little except for housekeeping legislation."

"Any government can draw up a list of legislation it wants to improve," he said.

The government's intention to create another financial institution, said Anderson, is redundant. "We're over-institutionalized in the credit field already.

"The speech shows no promise of what will happen at all," said Anderson, predicting that the highlight of the session will still be the NDP budget.

Conservative leader Scott Wallace said the speech was a mixture of "good and bad" and generally better than usual.

The government's intention to provide food for the starving in Bangladesh is overdue, he said.

Wallace praised indications of a new elections act, saying he hoped it would include a ceiling on election spending and spending between elections.

BISSON'S MOVING & STORAGE LTD.
384-6442
HOUSEHOLD AND APARTMENT MOVING

Winnipeg Airport First to Close

Continued from Page 1

Dockyard went on strike at noon Monday in conjunction with other PSAC laborers and tradesmen across the country. They are seeking wage parity with laborers and tradesmen in the private sector.

Picket lines were set up Monday outside the main Dockyard gate, at Belmont Park, Royal Roads and at the Ministry of Transport marine services base on Harbor Road, where 38 PSAC members also walked off the job at noon.

PSAC regional representative Tom Dalzell said today efforts are being made to minimize inconvenience to the public because of the strike.

Dalzell said passes were issued today to drivers of trucks bringing fuel to the housing subdivision at Belmont Park and to Work Point Barracks. Passes will also be issued, Dalzell said, for all emergency firefighting personnel.

PSAC has members in Victoria at ther airport, Ogden Point grain elevator, Rocky Point ammunition magazine, the post office, East Saanich Road experimental farm, Fort Rodd Hill Park, hydrographic services and the forestry research station. None of these has yet been hit by strikes.

The 81 PSAC workers at the Comox air base remained off the job today, but a spokesman said most work is being done by supervisory personnel.

Mediator Tom O'Connor said no resumption of talks were scheduled as effects of the strike were scattered across Canada.

A treasury board official estimated that only some 4,000 members were actually on strike today.

Winnipeg International Airport was the first one in the country forced to close because of the strike.

After attempts by management failed to keep the runways clear during a snowstorm Monday afternoon, the airport was closed for 2½ hours and aircraft were diverted to Regina, Saskatoon and Thunder Bay, Ont. With one runway finally cleared, the airport was later reopened.

An airport spokesman in Montreal said runways were open and airport operations normal despite an overnight snowfall of three inches.

In Quebec City, sone 300 federal maintenance workers belonging to PSAC walked off their jobs today at the Canadian Forces base at Valcartier. Some 90 maritime workers who maintain buoys in the St. Lawrence River walked out Monday.

A union spokesman said PSAC has no immediate plans for strike action by members employed on runway maintenance at Vancouver International Airport.

Elsewhere, PSAC parks workers in Kootenay National Park in southeastern B.C. also walked off the job at noon Monday. A spokesman said a small maintenance crew on duty would keep park roads open, but if there were any major slides the roads probably would remain blocked until after the strike.

Pickets have been set up at the east gate of the park, at Banff, Alta., and at the West Gate, at Radium, B.C. However, the public can travel through the park as long as road conditions permit.

If road conditions deteriorate, food shipments and ambulance service from Calgary will be cut off for the town of Invermere, 70 miles north of Cranbrook.

Meanwhile, in the Yukon, about 50 PSAC members walked off the job Monday at the federal department of public works in Whitehorse.

Evening Hours For Donors

The Red Cross blood donor clinic at 1046 Fort St. will be open this evening from 6:30 to 9.

Monday's clinic, the first of daily clinics this week, attracted 140 donors. Minimum target had been 125.

The clinic Wednesday, to which the public is invited, will be at Spectrum community school, 3814 Carey, from 1:30 to 4:30 p.m. and 6:30 to 9 p.m.

INCOME TAX SERVICE

Income tax forms have become a lot more complicated than they used to be. Why not turn yours over to Niagara? We have experts and computers. Give us your income and expense information and we'll do up your return quickly and accurately. Just visit your nearest Niagara Office. It's listed in the white pages.

Tax our brains instead of your own.

Niagara

NIAGARA FINANCE COMPANY LIMITED

LAND FLOATING AWAY

Water flowing through municipal ditches in Central Saanich is carrying Tony Friedt's property away.

He has taken his case to council where aldermen discussed the problem Monday night of drainage at 6749 Welch Road.

Erosion of Friedt's land is taking place as water from a north-south drainage ditch meets an east-west ditch at the property boundary and flows over his band to the ocean.

"The flow of water through this drainage system has eroded approximately eight feet from the top of the bank, cutting into my lot," wrote Friedt to council.

Council's water works and sewerage committee will consider the problem.

the weather

Skies were generally cloudy over most of B.C. this morning except for a few isolated breaks in cloud cover reported in the Kootenays. A series of Pacific disturbances is bringing periodic precipitation to the coast with lesser amounts over the Interior. Most of the precipitation on the coast is in the form of rain while inland it is in the form of snow. This weather will continue today and Wednesday. The milder trend will continue with daytime maximum temperatures on the coast reaching the mid-forties while in the Interior they will reach the low thirties.

DOMINION PUBLIC WEATHER OFFICE 10 A.M. FORECASTS
Valid Until Midnight Wednesday

Greater Victoria: Today and Wednesday, cloudy with periods of rain. Highs both days around 45. Lows tonight near 35.

North and West Vancouver Island: Today and Wednesday, periods of rain. Windy at times in exposed areas. Highs both days in the mid-forties. Lows tonight in the mid thirties.

Greater Vancouver, Lower Mainland, East Vancouver Island: Today and Wednesday cloudy. Periods of rain except snow at higher levels over mainland interior. Highs both days in the mid-forties except over the mainland interior in the mid-thirties. Lows tonight in the mid-thirties except over the mainland Interior, near 30.

TEMPERATURES

Yesterday			
Victoria	45	39	.01
Normal	47	38	
One Year Ago			
Victoria	44	40	.03
ACROSS THE CONTINENT			
St. John's	23	— 1	.66
Halifax	30	8	trace
Montreal	28	20	.35
Ottawa	25	19	.22
Toronto	38	34	.29
Churchill	11	—26	
The Pas	23	— 4	
Alert	—26	—41	
Resolute Bay	—25	—35	
Kenora	27	8	.16
Winnipeg	21	— 8	.12
Brandon	20	— 8	
Regina	20	— 5	
Saskatoon	18	— 3	
Prince Albert	23	0	.80
N. Battleford	22	0	
S. Current	29	5	
Medicine Hat	21	4	
Lethbridge	32	25	
Calgary	31	22	
Edmonton	27	17	
Penticton	30	25	
Cranbrook	31	29	
Castlegar	30	25	.03
Pr. Rupert	40	36	.60
Vancouver	38	35	.24
Pr. George	32	26	.01
Revelstoke	28	25	.05
Dawson City	3	—12	.08
Kamloops	29	10	.02
Fort Nelson	17	1	
Peace River	32	19	
Whitehorse	35	27	.80
Fort St. John	34	27	
Yellowknife	2	— 7	

U.S. Temperatures: Chicago 36, 32; Minneapolis 32, 25; New York 42, 34; Miami 80, 72; Boston 39, 33; Los Angeles 63, 44; San Francisco 55, 46; Denver 30, 10; Las Vegas 54, 31; Phoenix 58, 37; Honolulu 83, 72; Anchorage 25, 23; Detroit 37, 34; Honolulu 83, 72.

World Temperatures: Rome 54, 37; Paris 50, 43; London 54, 45; Berlin 45, 34; Anmsterdam 48, 39; Brussels 42, 33; Madrid 55, 37; Moscow 37, 0; Stockholm 37, 30; Tokyo 52, 27; Hong Kong 66, 59; Singapore 86, 71.

CITY'S WEATHER RECORD

Sunshine Feb.	33.5 hrs.
Last Feb.	48.9 hrs.
Normal (30 Years)	50.3 hrs.
Sunshine, 1975	81.3 hrs.
Last Year	138.5 hrs.
Normal (30 Years)	121.0 hrs.
Precipitation Feb.	2.34 ins
Last Feb.	2.58 ins.
Normal (30 Years)	1.94 ins.
Precipitation, 1975	7.42 ins.
Last Year	8.88 ins.
Normal (30 Years)	6.12 ins.

Sunrise, Sunset Wednesday (Pacific Standard Time)
Sunrise 7:16 Sunset 17:40

TIDES AT VICTORIA HARBOR

	Time	Ht.	Time	Ht.	Time	Ht.	Time	Ht.
	H.M.	Ft.	H.M.	Ft.	H.M.	Ft.	H.M.	Ft.
19	06.55	9.1	15.45	3.3				
20	07.30	9.3	16.45	2.7				
21	01.30	7.7	08.45	8.2	08.20	9.4	17.40	2.2
22	03.45	8.2	05.15	8.3	09.15	9.4	18.25	1.9
23	03.50	8.2	05.55	8.0	10.50	9.3	19.05	1.7
24	03.55	8.1	06.55	7.4	12.10	9.2	19.50	1.9

TIDES AT SOOKE HARBOR

	Time	Ht.	Time	Ht.	Time	Ht.	Time	Ht.
	H.M.	Ft.	H.M.	Ft.	H.M.	Ft.	H.M.	Ft.
19	06.05	9.2	15.15	3.8	21.45	6.4		
20	01.45	7.1	06.55	9.5	16.20	3.4	23.30	6.9
21	01.45	7.1	08.05	9.7	17.10	2.9		
22	00.30	7.2	03.00	7.2	09.10	9.9	18.00	2.6
23	00.55	7.5	04.05	7.0	10.25	10.1	18.40	2.3
24	01.15	7.8	05.40	6.5	11.30	10.0	19.25	2.3

TIDES AT FULFORD HARBOUR

	Time	Ht.	Time	Ht.	Time	Ht.	Time	Ht.
	H.M.	Ft.	H.M.	Ft.	H.M.	Ft.	H.M.	Ft.
19	03.45	8.9	08.55	10.6	17.05	3.2		
20	01.15	9.4	05.00	9.6	09.30	10.6	18.10	2.7
21	03.20	10.1	06.20	9.8	10.30	10.5	19.05	2.2
22	03.50	10.5	08.00	9.6	11.45	10.4	19.55	1.8
23	04.15	10.8	09.00	9.1	13.00	10.3	20.50	1.7
24	04.35	11.0	09.35	8.3	14.20	10.3	21.40	1.8

Healing Substance... Shrinks Piles, Checks Itch

Exclusive healing substance proven to shrink hemorrhoids... and repair damaged tissue.

A renowned research institute has found a unique healing substance with the ability to shrink hemorrhoids painlessly. It relieves itching and discomfort in minutes and speeds up healing of the injured, inflamed tissues.

One hemorrhoidal case history after another reported "very striking improvement." Pain was promptly and gently relieved . . . actual reduction or retraction (shrinking) took place.

And most important—this improvement was maintained in cases where clinical observations were continued over a period of many months. Furthermore, these tests and observations were made on patients with a wide variety of hemorrhoidal conditions. All this was accomplished with a healing substance (Bio-Dyne) which quickly helps heal injured cells and stimulates growth of new tissue. Bio-Dyne is offered in ointment and suppository form called Preparation H.

In addition to actually shrinking hemorrhoids, Preparation H lubricates and makes elimination less painful. It helps prevent infection which is a stated cause of hemorrhoids.

Just ask your druggist for Preparation H Suppositories or Preparation H Ointment (with a special applicator).

Satisfaction or your money refunded.

Preparation H

MIDWEEK BUCKET SPECIAL

WEDNESDAY FEB. 19th ONLY

Included at no extra charge

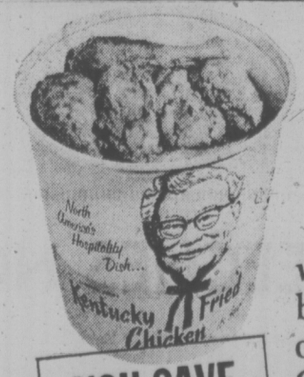

French Fries for 6
16 fl. oz.
Creamy Cole Slaw
6 Buttermilk Biscuits

YOU SAVE $2.85

when you buy a bucket or barrel of Kentucky Fried Chicken at the regular price.

Kentucky Fried Chicken.
A CANADIAN COMPANY
Colonel Sanders and his boys make it "finger lickin' good"

Available at your nearest Ernie's Take Home

Cuba Envoy Curbs Eased

WASHINGTON (WP) — At the urging of congressional leaders, the U.S. government has liberalized travel restrictions placed on Cuban diplomats at the United Nations, the State Department confirmed Monday.

Sources generally interpret the move as a conciliatory gesture toward Cuba.

On trips to Havana, members of Congress have often been told by the Cubans that the travel restrictions were a constant irritant.

The relaxed rules allow the official Cubans to travel 250 miles out of New York City.

They were formerly restricted to a 25-mile radius. Among other things, the new rules will allow the Cubans to visit Washington.

A State Department spokesman said the relaxation represents "no change" in U.S. policy toward Cuba and the government of Fidel Castro.

The state department said the unilateral gesture was made "to put the restrictions against Cuban diplomats in line with those on most other Communist countries."

Such restrictions, however, vary considerably.

Representatives of other Communist nations with which the United States has no diplomatic relations — Albania and North Korea, for example — are limited to 25 miles of New York. Diplomats from the Soviet Union reportedly have no mileage restriction on their travels, but they must inform the U.S. mission to the UN of destinations.

Polish and Romanian diplomats, however, are not asked to report their travels to the U.S. mission.

Representatives of East Germany were not allowed to travel beyond 25 miles from New York until diplomatic recognition was extended last September. They may now travel freely.

'Liberation' Funds

CARACAS (AP) — Venezuela will use its oil money to provide unconditional support for "economic liberation" in Latin America, President Carlos Andres Perez said Monday.

In a speech opening the seventh annual assembly of the Latin American Congress, Perez said Venezuela will defend not only the price of oil but also the prices of other raw materials exported by Latin America.

Smith Heartwarmed By Drop in Garbage

Oak Bay municipal employees should be thinking about the fact that residents are managing to get along without garbage collection, Mayor Brian Smith told council Monday night.

It was "heart-warming to me" that residents have curtailed garbage production by 900 per cent and are switching to recycling.

If any good comes from the lockout, he said, it is that residents are learning to do things for themselves and cut down on their dependence on public services.

"If I was an Oak Bay municipal employee I'd be wanting to think about that and get back to the negotiating table," he said.

Smith added that he hoped municipal employees will have a "concrete realistic proposal" when negotiations resume Thursday on an area basis.

Council received without discussion 14 letters from residents supporting council's stand in negotiations with the Canadian Union of Public Employees and one letter opposed.

Council agreed to hold a public hearing Monday, March 3, at 7:30 p.m. into two rezoning bylaws to change the land use at Oak Bay Manor, 2251 Cadboro Bay Raod.

The changes would permit a "re-orientation" program for people with a dependency on alcohol or one of the legal drugs, such as sleeping pills or tranquilizers, and minimal nursing care (called personal care) involving 45 double-occupancy rooms of the total of 260 rooms at the manor.

The drug-alcohol program plans to accommodate about 20 persons at a time for 28-day periods. No one will be accepted until they are free of symptoms of the dependency.

capital scene

The general executive committee of the Socialist Party of Canada will meet tonight, at 8 p.m., at 959 Darwin Ave.

D.D.G.C. Maureen Robertson will be honored at a meeting of Capital City Temple No 35 Pythian Sisters Wednesday, Feb. 19, at 8 p.m., at Norway House, 1110 Hillside Ave.

The Arbutus Toastmistress Club will hold its annual speech contest Thursday, Feb. 20, at 8 p.m., at Carnarvon Park Centre.

A program for rehabilitating stroke victims will be held Friday, Feb. 21, at 7:30 p.m., at the YM-YWCA lounge.

Gillion Smith, regional representative of southern Vancouver Island for the British Columbia Federation of Women will speak on the aims and objectives of the federation at a meeting of the Status of Women Action Group Monday, Feb. 24, at 8 p.m., at the Unitarian Church, 106 Superior St.

Sydney G. Pettit, Professor Emeritus, Department of History, University of Victoria, will speak on the Gold Rush and the Crown Colony at a meeting of the Victoria branch of the British Columbia Historicdal Association Thursday, Feb. 27, at 8:15 p.m., at the Newcombe Auditorium of the Provincial Museum.

Guaranteed Pay Plan Modified by Ottawa

Times News Services

OTTAWA — The federal government wants a modified guaranteed annual income together with work incentives for the poor as the next two steps in the overhaul of the national welfare system, Welfare Minister Marc Lalonde told a federal-provincial welfare ministers conference today.

Lalonde appealed to provincial ministers to help Ottawa transform existing welfare programs into "income and employment plans" and to develop incentive plans aimed at encouraging those close to or below the poverty line to find jobs.

"Our objective should be to provide income from employment and then failing that, to provide an assured or guaranteed income sufficient to maintain the family," he said in an opening statement to the closed two-day conference here.

Ottawa and the provinces should begin now to fashion the modified guaranteed-income plan and follow up with work incentives within one or two years, he said.

He had no estimate of the over-all cost but said the federal government would continue to pay at least 50 per cent of provincial welfare costs.

Anticipating pressure from some provinces to cut social spending because of high inflation, Lalonde urged the ministers to remember that the poor feel the pinch of inflation more than the affluent.

He said proposed guaranteed incomes should be set and paid by the provinces with federal financial aid and should include formulas to allow varying payments for different size families, emergency assistance for families with special needs, indexing to increase payments with the rise in the cost of living and gradual reduction of payments as earned family income rises.

Incentives to work could be established by allowing poor families to retain "a reasonable amount" of outside earnings so that, on average, support payments would be reduced by $3 for every $4 of family income, he said.

Human Resources Minister Norm Levi today urged the federal government to do away with rigid categorization of recipients in any new national income security system.

The minister said distinguishing recipients on the basis of whether they are employable or unemployable "needlessly stigmatizes that person in the eyes of the public."

Levi is currently attending a federal-provincial conference of social services ministers in Ottawa.

The classification "in essence tends to convince that individual that he is useless."

It also acts as a deterrent to an individual's motivation when he tries to achieve partial or total economic independence.

Crossbow Victim Linked to Crime

BURNABY (CP) — A 19-year-old man found Monday in Burnaby fatally shot by two crossbow bolts was moving up in the criminal world at the time of his death, RCMP said today.

Staff Sergeant Paul Sarek said the man, identified as Garnet Alexander Cameron of Burnaby was facing a charge in Vancouver of breaking and entering, but was also "on the fringes of something much heavier."

"He was working his way up somewhere, and it's possible he got a little too ambitious," S-Sgt. Starek said.

Cameron, who was alive and at his residence until midnight Sunday, was struck by crossbow bolts near his heart and above his right eye.

His body was found by police, called to the scene by two workmen who spotted blood at the side of a road in the Fraser River waterfront area.

The yellow shaft of a crossbow bolt, about 10 inches long, was found floating in the ditch near the body. RCMP said Cameron was clad only in shorts and socks when he was found.

One problem facing police is the fact that a crossbow bolt is virtually untraceable, S-Sgt. Starek said.

"It seems to be just a common bolt, easily purchased. We're hoping the lab can tell us more," he said.

Knife-Toting Convict's Appeal Granted

NEW WESTMINSTER, (CP) — "There's no way of him getting out of my hands. I'm going to hang onto him until I feel that I get what should be done."

With these words Michael Plapko, 27, of Vancouver, began a 40-minute tape Monday night in the British Columbia penitentiary while holding a knife to a guard's throat.

After hearing the taped conversation with Gary Bannerman broadcast on CKNW, Plapko released his prisoner and his prime demand was fulfilled — transfer to the regional medical centre in nearby Matsqui where he will be examined by psychiatrists.

Herb Reynett, deputy regional director of the federal Penitentiary Service, said the guard was shaken by the ordeal but in good condition otherwise.

He did not name the guard, saying a member of the man's family had a heart condition and should receive news of the incident from the guard himself.

Reynett said that Plapko, serving seven years for robbery, pulled a knife on the guard while he and 115 other prisoners were in the prison's recreational area shortly after 8 p.m.

The guard seized by Plapko was the only one present in the area and was unarmed although armed guards survey the area from gun platforms.

Reynett said that because the area is only for recreational purposes there were no armed guards on the recreation floor at the time of the incident.

He said that after seizing the guard, Plapko demanded that Bannerman come to the prison and tape the interview in the presence of the prison's director. After Bannerman arrived, the interview began and the institution's director spoke to the two via a microphone on the other side of the room.

Plapko voiced his main request early in the taped conversation.

"I asked twice to go to Matsqui and I was refused," he said.

"It holds a lot more facilities than this joint," said Plapko, adding that he had slashed his wrists on two occasions to draw attention to his transfer request.

He did not want to slash his wrists again in order to draw attention to his case, he added.

He said he was not violent but had been pushed into violence by a prison system which he said produced mass insanity.

Describing the prison as a chicken coop, Plapko said he had not been visited by anyone for two months and was only receiving 20 minutes of exercise a day.

He was serving his fourth term in prison and was "sick of it," he added.

"I don't want to go (to Matsqui) and be treated like an animal the way I'm like now," said the prisoner.

Talk long distance business before 8 a.m. It's a bargain.

Long distance can get you business.
It can keep your business.
It can improve your business.
Because, anyone you do business with will appreciate that you called.
On a one-to-one basis.
And,
maybe, just maybe, they'll understand your sense of economy.
Because,
you can dial most places in Canada station-to-station (112) for 30¢ a minute. Or less.
Just dial yourself between midnight and eight in the morning.

Something important to keep in mind is that when it's 7:30 a.m. in Vancouver, it's 10:30 a.m. in Toronto or Montreal.
Later further east.
The moral?
If you want the business, ask for it.
Before eight a.m.
Or,
the early bird gets the worm.

30¢ a minute.

B.C. TEL
"You can talk with us."

Victoria Times

TUESDAY, FEBRUARY 18, 1975

GORDON BELL, Managing Editor | STUART UNDERHILL, Publisher | GEORGE OAKE, Editor

A Province Like All Others

Alberta's Premier Peter Lougheed must be the envy of every Canadian political leader because he is the only premier who can call an election and be sure of the outcome. The question debated in the prairie province is not whether the government will win or lose, but how large a majority the Conservatives will have on March 26. At dissolution, the premier held 50 of the legislature's 75 seats. He says he would like to make it 51 so he can attend the April federal-provincial conference knowing that Albertans have confidence in his leadership.

To non-Alberta ears this is a strange issue on which to go to the people. But the opposition in Alberta is not disorganized Socreds or the lone NDP member, it is Ottawa and the resource taxation policies of the federal government. Lougheed wants nothing less than a complete restructuring of the Canadian tax system. Like Quebec, Alberta wants to set up its own separate corporate tax mechanism. In general terms, the Alberta cabinet talks of the master-servant relationship between the provinces and Ottawa. Specifically, the province wants a larger share of the oil and gas revenues which it feels belongs to Albertans.

By any means of calculation Lougheed is already doing better than any other provincial regime. The current fiscal year has brought in a healthy $87 million budgetary surplus. Next year, despite a 28 per cent income tax cut, and a Syncrude investment that could hit $900 million, the actual surplus will be an awe-inspiring $1.3 billion thanks to oil and gas revenues. With that kind of money in his jeans, Lougheed's pleading will probably fall on deaf ears, not only among the federal cabinet, but with the Canadian public as well. Perhaps the premier is setting himself up as a martyr who will have to go to Ottawa as Conservative national leader and straighten the country out according to the fiscal gospel of Peter Lougheed.

The inherent dangers in the prairie province's stance recall Quebec provincial elections in the late 1960s. Separate taxation schemes can only lead to more regional disparities as industry is enticed to the relative shelter of the prairie tax nest. Using Ottawa as a whipping boy is also disturbing. If and when the Conservatives are not around to manipulate the province's free floating anger towards the "eastern establishment" an anti-Ottawa populist movement — and Alberta has no shortage of this kind of seed group — could do some lasting damage to confederation.

This is not to say that Alberta, along with the rest of the western provinces doesn't have some just grievances with Ottawa, but to fight the federal government on emotional grounds is destructive for the whole country. It will be interesting to see the statements emerging from Alberta during the campaign. In the end, and despite its riches, Lougheed should realize that his is a province like all the others.

"... not to worry, Gerry, he hasn't got charisma either ..."

Nose for News

So Premier Dave Barrett wants to be a reporter on a newspaper, as part of his practice of trying out other people's jobs? The premier laughed and said he'd be different from other reporters because he'd be unbiased. He also said he might try his hand at television news reporting.

After all, the premier once worked on a newspaper before, in the mailing room tying bundles. And he certainly should know by now how to write a news story, since he's read many of the millions of words written about him by other reporters. He's free enough with criticism when he feels a reporter has left out some of the who, what, when, where, why and how.

And talk about being unbiased — why the provincial government now puts out a tabloid monthly newspaper that's so unbiased it prints nothing but the good news. You'll read nothing biased, such as the controversy in the education department over the firing of research director Stanley Knight, or the budget overrun in the human resources department.

Seeing life from the other side of the typewriter may not be such a bad idea for the premier. Maybe for his first assignment he could interview himself and answer a few questions that have been bugging the real reporters of late. Such as:

Where will B.C.'s first steel mill be built? What about the government oil refinery proposed for Surrey? When's the next provincial election? Is B.C. buying another Swedish ferry? Is there a spending freeze on? What will be ICBC's deficit this year?

Doing Something Right

A weekend visit to Seattle and a quick glance at the classified advertisements in the city's newspapers are enough to make a prospective British Columbia renter or hopeful homebuyer gnash his teeth in envy.

For someone having to contend with a vacancy rate of one-tenth of one per cent on this side of the border, it's heaven to pick and choose among the columns and columns of apartments for rent in the American city. There are actually apartments — two and three-room suites — available at $100 a month, furnished!

What's the explanation for such disparities only 80 miles apart? We share the same climate. Vancouver and Seattle are cities comparable in size, population, and inhabitants' economic status.

A visit below the 49th parallel to find out what the free-enterprising American capitalists are doing to provide accommodation at such low prices compared to those that prevail in socialist-governed, rent-controlled B.C. should be the first item on the agenda of Housing Minister Lorne Nicolson's new task force.

letters

Paying the Piper

I wish to be yet another voice raised in protest of this CUPE strike. I realize the necessity of unions in our industrial society where so many are employed by so few. Yet surely there is a limit to the control these shops have over our lives. How long can we "pay the piper" when the "piper" will not do the service he was hired to do This strike is not one where issues are raised but one of pettiness. Who said neither God nor devil indulge in pettiness, they leave that up to mankind? — M. Buckle, 1819 Dunnett Crescent.

Levi Criticized

In an article quoting Resources Minister Norman Levi supposedly rapping the backlash against juvenile vandals, Levi makes some rather saddening statements concerning the condition of "youth". The minister is quoted that young offenders should be given the same treatment as the retarded. This statement is out of context so perhaps it isn't nearly as bad as it sounds. Nevertheless, it is a statement which seems to indicate a lack of insight. Levi just doesn't seem to want to accept reality.

What treatment, pray tell, do the retarded get? Does the minister mean isolating the retarded from the rest of the community, society, placing them in institutions specially built to deal with them, to nurse them, to baby and study them? Does the minister mean taking them away from parents who may be only too willing to give them up and may be incapable of dealing with them anyway? Does Levi mean giving them special training and just hoping that eventually the retarded may be able to perform the basic skills required for every day living, perhaps with the ideal in mind of helping them achieve their potential?

If this is the treatment, how does this differ with the ways in which youth is treated now? Well, young people have one up on the retarded, that being that they will eventually grow older and cease to be juveniles. But the rest of the "treatment" is already there.

Levi says "children are members of the community and only as a last resort should they be removed from the family and the community." Oh really now, Mr. Levi? Youth is a term applied to a certain age group and that term serves as effectively as a jail cell. In few other cultures has youth been so uselessly isolated from participation in the community or isolated by law. In our "great western society" youth is sentenced for the simple crime of not being "mature" (that is, of legal age). Part of that sentence is served in schools, an institution designed not to educate — for indeed very little learning ever occurs in the classroom — but designed to give young people a place in which to waste away, to keep them out of touch with reality and the community. And the legal restraints, as well as others, help to keep them in schools and perpetuate this institution. After all, what else can a young person do if he is legally required to stay in school and isn't old enough to get a job, should jobs be available.

Lack of respect for authority has been cited as one cause for juvenile delinquency. I would suggest that it is a natural by-product of an enforced period of irrelevance.

I was substituting in a school in this area last week and a couple of kids asked me what they should call me, either mister or sir. Well, I wanted to keep my job so I told them "sir" or "mister" because this is what the authorities wanted and demanded. I felt rather apologetic in explaining this. I realize that students should have respect for their teachers, but not because some authority said so. Respect should be won, not demanded, for if it is demanded it isn't respect at all. If we give young people a legitimate reason to respect authority we may be on the right track. But if we continue to demand it "because I'm older than you" it is no wonder that rebellion continues.

So Mister Levi, continue your rapping of the backlash against juveniles because at the same time you are also continuing the systematic isolation of youth and continue treating them in "special" ways, for that's what we are all doing and apparently are all pretty good at. — Klaus Jaunich, 203-1233 Fairfield Road.

Thoughts on Jobs

I read an editorial article regarding the "tit for tat" tactics between the city management and CUPE Local 50 strikers in the Feb. 1 Times.

I agree with much that was said. I'm writing for a variety of reasons I hope to be able to explain.

I wonder why, when one refers to a city worker, the term "ditchdigger" comes to mind or is mentioned, either that or a "gold-bricking lazy layabout." It would seem that second-class citizen is an automatic reaction of all too many citizens.

City workers, even though union members, are citizens as well and pay taxes.

Perhaps these men like working for the city. It could have been the only work available. Surely working, even for the city, is preferable to being on welfare. Perhaps they are limited, not by ambition, but by education.

GARDENER
... worth more than $4.69

Once, having obtained a job, with a family dependent upon him, it would be difficult to change jobs or obtain other work. Job security, I imagine, would be uppermost in his mind.

I am one of the wives of a Local 50 member and it pains me to admit that in my part-time job, working three 7½-hour days, I equal the pay my husband gets in an eight-hour, five-day period. He is a gardener with the parks, has worked for the city for 15 years and does not suffer from a lack of ambition or ability. Surely his job is worth more than $4.69 per hour.

I particularly enjoyed the remarks concerning the "cavorting city fathers." The image brought to mind was delightful and hilarious.

As you remarked, it really endeared the entire council, especially the mayor, to this family. — Mrs. Sharon Rodgers, R.N., 2920 Scott Street.

Closed Shop

I read with great dismay the letter by Dr. Ireland, Wild Piece, and I should like to comment on some phases of the good doctor's letter.

Does Dr. Ireland suggest that due to the cost, we should consider the abolition of medicare and return to the "good old days" of health care dependent on one's pocket-book? In Canada, we have never questioned the right of all our children to free education up to gade 12 and even the heavy subsidization of higher education by the taxpayer. As a person and a father I would prefer to see my children healthy, as education without good health is of little avail. We spend millions on education, including large sums to educate our doctors, but few question such expenditures although we might criticize some of the facets of such expenditures. I understand that it costs about $100,000 to educate a doctor. I believe this is the figure given by the Canadian Medical Association.

On the basis of such large expenditures, I feel the graduating doctors do have some duty to those who gave them that education and I think it is deplorable that graduating doctors head for the U.S where there is still a free-for-all and more money. Surely we, who call ourselves a Christian nation, should not approve of such action and I cannot see how doctors or any other sector of our society can approve any system which would not give similar medical care to all regardless of their ability to pay. I have been reading the Hippocratic oath which all doctors take after graduation and I cannot find any reference to material gain but stress is laid on healing.

I know the interior of our province very well as I lived there when I first came to Canada. I can assure Dr. Ireland that there are many dedicated and educated men who live and work in the interior and who raise their families in the various outposts where they work. They also have wives who seem to accept the isolation and their children are educated so I cannot see why doctors and dentists, who are so badly needed in the interior should also not spend at least some years in the interior. In my view this should be an obligation for the graduating doctor and the foreign doctor who comes to B.C. on his own volition. In a Latin-American country where I lived for some eight years graduating doctors were obliged to spend three years in communities of less than 5,000 inhabitants. These doctors were employed by the government on a salary basis and were provided with housing and clinics.

The doctors quite rightly have the strongest union in Canada and to question whether it is a closed shop is just playing with words. I do know that no doctor is allowed to operate in our province without the approval of the B.C. Medical Association and I agree with this but feel it is just so much nonsense to play with words when it comes to closed shop. After all the doctors in Saskatchewan tried to convince the public some years ago that they were not on strike. They were just withholding their services. If anyone can tell me the difference I shall be most grateful.

I agree with Dr. Ireland that we should increase our medical school enrolments but I would make the proviso that the graduating doctor should spend at least three years where his services are required in the province. — M. P. B. Wrixon, 301—1701 Cedar Hill X Road.

FRANK RUTTER

A Little Socialism for U.S. Oil

WASHINGTON — The transfusion of federal, Alberta and Ontario government funds to revive the Syncrude oil sands project is attracting interest and some commendation here. This is not so much because it will increase Canadian oil production to sustain exports to the U.S. It is recognized that the large government investment will produce only modest returns with little effect on exports.

But it is the fact that government has intervened directly in the oil industry that finds support here, on rather a broad spectrum of political color.

The Syncrude rescue job has been hailed editorially by the Washington Star-News, a newspaper of conservative hue, which in the same issue had another editorial slamming the Democrats for advocating a public employment program.

Partial Socialization

"Although the immediate aim of the Alberta effort is to contribute to Canada's own self-sufficiency rather than to help supply the voracious U.S. market, any addition to the west's own oil resources is welcome as reducing proportionately the power of the Organization of Petroleum Exporting Countries," the Star-News said.

"The infusion of government money will mean a partial socialization of the venture. This is a bridge that the U.S., however reluctantly, may be forced to cross in the effort to reach its own energy objectives."

But is it socialism? Some of the Democrats advocating large-scale government intervention in the oil industry may look upon it that way. But many conservatives and Republicans with similar ideas would see it perhaps as the budding of the corporate state, a partnership to preserve the initiative and technology of the private oil companies. This is a unique reversal of values in the cause of identical judgments. The Ford administration is already considerably involved in the marketing of energy through its allocation and price support programs.

Now there is a growing consideration of getting involved in what might be termed the wholesaling of oil, coupled with government - supported research into development of new sources.

The Federal Energy Administration has just released a study urging establishment of a government agency to review and approve world oil purchases for the U.S.

"The fact that the producer-governments have become sellers of oil strongly suggests that government purchasers must influence the transaction to protect the interests of the consumer," says the study, directed under a $300,000 contract by Robert B. Kreuger of Los Angeles.

FRANK CHURCH
... break up oil cartel

The point made is that the OPEC countries have got the private oil companies over a barrel, so to speak, and that the only way to break the cartel is for the U.S. government to tackle it. This is the philosophy behind legislation already introduced in the Congress, in two separate bills, by Democratic Senators Philip Hart of Michigan and Frank Church of Idaho.

Both are disciples of Professor Morris A. Adelman of the Massachusetts Institute of Technology, who has criticized the "co-ordination" of the few large oil companies who do business in and with the Persian Gulf countries. Adelman proposed, in effect, that the government take over the business "forth with."

Hart, in particular, as chairman of the senate anti-trust committee, is out to break up what he sees as a cartel of oil companies acting as a buffer between the U.S. consumer and the cartel of OPEC.

The two bills propose a government petroleum import agency.

First, the government would set an annual ceiling on the amount of money to be paid for oil imports.

Next the government would solicit sealed, competitive bids to supply oil imports.

Finally, the government would sell the successful bids, again through sealed tenders, to the U.S. marketers of oil. Both senators predict that such a scheme would break the grip of the OPEC cartel on the oil company cartel. The weight of a government purchasing agency would exert much more leverage of OPEC policies and make OPEC members compete against each other, they say.

Competition Needed

When there were vague congressional gestures toward some sort of federal petroleum corporation during last winter's embargo, the U.S. oil industry was skeptical and scathing.

Charles E. Spahr, chairman of Standard Oil of Ohio, charged it would lead to "nationalization of every major industry in America" and stifle competition.

Frank Ikard, president of the American Petroleum Institute, said it would be "a consumer ripoff."

But Hart and Church answer this by pointing out that their plan would enhance competitive bidding at both ends the wellhead and the U.S. market — if competition is what the oil industry wants. And, of course, it turns out that there are situations in which the oil-companies will go along with government intervention. The Syncrude deal in Alberta happens to be a good example.

60 YEARS AGO

From the Times of February 18, 1915

The Victoria centre of the Royal Astronomical Society heard an illuminating and instructive lecture by M. B. Cotsworth on calendar reform. He proposed that the adoption of his new system would prove universally advantageous. The year would be divided into 13 28-day months, every weekday in the month thereby falling on the same date. The proposed system would bring to the word "month" its true meaning as there would be a direct relation with the phases of the moon.

VICTORIA TIMES, established 1884, is published every afternoon except Sunday by the Times Publishers, Limited, 2621 Douglas Street, Victoria, B.C. Second class mail registration No. 0625. All undelivered copies and notices of change of address to be sent to the above address. The Canadian Press is exclusively entitled to reprint the local news published herein.

Quebec Moves Toward Ottawa Collision

By DOMINIQUE CLIFT
Montreal Star

Premier Robert Bourassa has been quietly altering his political aims in a way that could challenge existing concepts of Canadian federalism and even existing constitutional structures.

There has been a steady and almost imperceptible escalation in the slogans and statements which have come from the premier. And they point to new arrangements which would be half way between outright separation and the present political system. However, the Quebec government is still some way off from a direct confrontation with Ottawa and the rest of the country on the issue.

The premier began to change some time after the 1970 provincial elections. On several occasions he pointed out that it would be unacceptable "for an English-speaking majority in Ottawa to decide on matters affecting French cultural interests." As it turned out, this covered a wide range of topics, from social affairs to communications and immigration.

However, Bourassa has always refrained from pressing his claims too vigorously, an attitude which caused many people to doubt either his seriousness or his sincerity. In some cases, such as the question of family allowances and social aid, he was content to enter into administrative arrangements with Ottawa without the underlying constitutional problems being resolved. In the field of communications, he allowed matters to drift for a while until a provincial decision precipitated a court test on jurisdiction over cable television. But strictly political confrontations were avoided at all costs, thus masking the changes in outlook which were taking place.

During the provincial election a year and a half ago, the premier campaigned on the theme of "cultural sovereignty." The idea was never clearly defined, and it seemed to be merely another Liberal example of political opportunism designed to pre-empt an important aspect of the Parti Quebecois' own program.

A few months ago, on the occasion of a visit to Paris, Bourassa began talking in terms of "a French state within a Canadian Common Market." Again there is no clear definition of what the terms imply, even if they come quite close to Rene Levesque's own views about the future of Quebec.

The temptation to dismiss these ideas as mere political talk is a very strong one. But the road travelled during five years of Liberal rule in Quebec suggests that they be taken seriously. The contrast with what the premier was saying and thinking at the time of the 1970 provincial elections is too great to be ignored.

When he first came to power, Bourassa believed that the most destructive aspect of politics was the chronic rivalry between the provincial and federal governments. It was clear to him that the rigid compartmentalization of government jurisdictions was a source of inefficiency in the sense that it encouraged buck passing among various levels of public administration. People whose problems did not fit the jurisdictions of one government or the other found it impossible to get help. Conflicting policies initiated by various levels of government only served to undermine public confidence and encourage dissatisfaction with the existing political system.

The answer was close administrative co-operation between Ottawa and Quebec, with constitutional issues being kept beyond the realm of politics. This was a time when Quebec was coming out of an economic recession and when it needed money rather than clear definitions of its constitutional powers. The money was relatively easy to come by thanks to the Trudeau government and the growth of French Power in Ottawa.

Bourassa and Trudeau . . . constitution the issue

Quebec had acquired a very satisfactory pipeline into Ottawa. It was possible to exert a very real influence on the formulation of federal spending programs. Informal contacts between cabinet ministers and top civil servants in Quebec and Ottawa helped to resolve many problems which had endlessly plagued formal meetings and conferences.

In other words, Bourassa's initial drive was to minimize policy differences and to put the accent on co-operation. But little by little, the original determination was eroded. In his speeches and statements, the premier gradually laid the groundwork for a return to an era of confrontation.

The crucial turning point may well have been the decision to go ahead with a language policy, which seems to have been made some time in 1973. The government's intentions to act in relation to the language of education and business had been stated many times previously, and there was little doubt as to what would be done in these respects.

The key decision on Bill 22 did not concern its contents as much as its presentation. The government had to decide whether it should proceed in a piecemeal fashion or whether it should resort to a general and symbolic statement of its aims. Many reforms had already been accomplished in the field of language without drawing too much attention, such as for example the requirement to know French before being able to practice a recognized profession. But Bourassa opted in favor of a symbolic legislative statement of language policy, a move which would in fact favor linguistic confrontations and trigger widespread criticism.

On the constitution, the premier seems to be moving in a parallel direction, towards a resolution of existing ambiguities and tensions. This, in effect, means a hardening of political attitudes. There are several reasons behind the gradual change in Bourassa's political aims. Some are rather frivolous, such as an obsessive desire to be always one up on the Parti Quebecois. Another is the desire to recover part of the nationalist support which has been deserting the Liberal Party and thereby threatening its political hold on the province. But these are peripheral problems that have little to do with the central issue.

The falling birth rate among the French population is at the root of Bourassa's gradual return to the traditional polarization between Quebec and Ottawa. Population trends over the past 16 years have had a dramatic impact on education, employment and on the economic basis of many cultural activities. As a result, Quebec voters have tended to adopt a very anxious and defensive attitude on any question which might have a bearing on the survival of French culture.

The premier may not be prone to this type of cultural anxiety. But in his own field of activity, which is politics and public administration, he can clearly perceive the impact of current trends.

Within a decade, Quebec representation in the House of Commons in Ottawa could easily decline from 25 to 20 per cent, with a corresponding loss of influence in the federal cabinet. Because of the very nature of Canadian federalism, where the fiscal preponderance of the federal government means the subordination of provincial aims, population trends could seriously affect Quebec's ability to have adequate control over its cultural destinies.

The advent of French Power in Ottawa as well as the political pre-eminence of Prime Minister Pierre Trudeau have temporarily halted the decline of Quebec's influence in the Canadian context. While Quebec representation in the House of Commons has been going down steadily, its representation in the federal cabinet has tended to remain steady.

Informal contacts at the cabinet and the civil service levels have been extremely helpful in resolving many of Bourassa's financial and administrative problems. For example, under any other prime minister than the present one, it would have been extremely difficult to resolve the crisis triggered by the Olympic deficit. But now with a favorable climate in Ottawa, it is quite likely that federal assistance in this respect can be sufficiently disguised so as not to arouse criticism and antagonism in the other provinces.

But this kind of string-pulling is a phenomenon which is not likely to survive the Trudeau government. Bourassa is therefore asking himself what will happen when Quebec's influence in Ottawa becomes proportional to its percentage of the Canadian population. At that point federal decisions are more likely than ever to clash with the cultural anxieties of Quebec's French voters. And at the same time Bourassa may well be overwhelmed by the contingencies that always seem to be arising in Quebec politics.

Despite the ease with which he talks about cultural sovereignty or of a French state in a Canadian Common Market, the premier still has to work out the constitutional implications of his slogans. Very little formal work has yet been done in this direction, except for some election planning for 1977. The premier is not even sure of the results he wants to achieve, whether he would like a disguised form of separatism or a modified federalism that would not involve any profound constitutional changes.

The least disruptive approach would be a reallocation of Canadian tax resources among the various levels of government. This is the traditional approach of Quebec, one that has not been particularly successful in the past. What it would mean in effect is that Ottawa would transfer to the provinces complete responsibility for such federal programs as Medicare along with the taxation resources that go with them. In addition, Quebec would also like to set its own immigration policies, determine its own interest in the very wide field of communications and subsidies to cultural activities.

Changes of this nature would certainly place enormous strains on the constitutional interrelationships of governments across Canada. And the way these strains are tackled would depend to a very large extent on the political mood of the country. In the past such demands have been said to be unacceptable by prime ministers John Diefenbaker and Pierre Trudeau.

In any event, a real test of Bourassa's ideas may be coming up fairly soon. Last fall Trudeau indicated that one of his priorities was to bring the British North America Act under Canadian control and to develop a constitutional amendment formula that would be acceptable to all governments in Canada. In June, 1970, at Victoria, Bourassa vetoed a similar attempt on the grounds that the new constitution should define wider powers for the Quebec government.

A new conference may be taking place in a year or two which might signal a constitutional crisis in the country. It will be the last such attempt while Quebec enjoys a relatively powerful position in Canadian politics. Afterwards, as Bourassa realizes, the province will not have the political leverage necessary to force accommodation to its views.

Some Thoughts on Sexual Warfare

By JILL TWEEDIE
Manchester Guardian

Long-long ago a whole lot of men got together and for reasons best known to themselves, decided that sex was a very dirty thing. It distracted them horribly from the higher things of life, like killing and being killed, and they determined to give it up.

But every time a woman sashayed by, they got to thinking about sex again, damn it. So women became very suspect indeed and no wonder, strutting about distracting decent citizens, flaunting bodies constructed in the worst possible taste, all covered with disgusting bumps and obscene curves and vulgar rococo.

What was the solution? You couldn't simply exterminate one half of the human race because you wanted the other half of the race to continue. Only answer: Divide women into two kinds the "bad" ones who aroused indecent thoughts and the "good" ones who didn't.

The "good" ones you married or put into convents or martyred as a reward or offered your protection as a gentleman because, with a face like a prune, she quite obviously didn't need it. And the "bad" ones, well, they were bigger than both of you and it was all her fault anyway and if the wrath of God struck her with disease, pregnancy, derision or death, she was asking for it.

That, roughly, is the background to one of the tenets of women's liberation and if the cap fits, wear it. Hail Mary full of grace and get thee behind me Lilith. And yet, and yet. Could even the smoothest, even the most brutal propaganda have succeeded so well over so many decades if there weren't an echo, however muffled, in the bosoms of women?

When the English brought over black slaves to cut sugar cane in what was then British Guyana, they managed without too much difficulty to make those black slaves accept their slave status, imposing upon them the whole fearful psychological brainwash that makes a man feel he is inferior because he is treated as an inferior. But what happened when the whites imported Chinese slave labor?

The Chinese categorically refused to be slaves. They killed themselves rather than be slaves. They threw themselves in large quantities into boiling vats of sugar rather than be slaves. The whites found this mysterious behavior very irritating and most uneconomic and ceased using Chinese labor.

If women's sexuality had been as clear-cut and straightforward as men's, they would have opted out of the brainwash as thoroughly as those Chinese and refused indeed to be so divided. As it is, they accepted that men were right, that there were good and bad women, ladies and trollops, the sexy and the pure and from then on men were able to ensure that their sons were their own and sow their wild oats elsewhere.

But did all the women really mind? Do they today?

In a book published this month in England, "Female Friends," author Fay Weldon has one of her females say that seduction is not for working women, or mothers, or earnest housewives — it is for the idle and absurd. And another states: "I, Chloe, feel my function to be maternal and not erotic. I cannot concede that it's possible to be both, though reason tells me it is . . . Besides, a mother must be watchful. It is one of the laws of nature that one cannot be watchful and orgasmic at the same time."

I imagine that soldiers since the Romans manning Hadrian's Wall have found it difficult to be watchful and orgasmic both. But they do at least know when they're off duty and it's OK to be orgasmic.

Women find it a great deal harder to work out these divisions, mainly because there aren't any. What a woman has to watch (whether the children or the white sauce) is mainly in the same place as she has to be orgasmic, and tends to continue from one 24-hour stretch to the next without a break.

Worse, most women in the home are dealing all the time with human needs in one form or another. After a while is

Are Men Afraid Women May Laugh At Their Antics?

it surprising that all the needs come to seem one — what is the real difference between a child wanting its tears mopped up and a man wanting sex? A myopic blurring sensation sets in. Comfort the man and comfort the child, relieve the child's pain and the man's ache. Relieve them both with your body. The child with your stroking hands and kissing mouth. The man with the same.

It is as if, the roots of sex being physical and a woman's life being physical, the two are somehow too closely intertwined for the brain, tucked up out of the way upon a stalk of a neck, to distinguish the two. Mummy, darling, dummy, marling, yes dear, there there, dummy's coming, cummy's dumming. Is it a man I see before me, his hand towards my hand, or a child with a bleeding knee? Does it make much difference?

What I want a man to do, if he comes upon me scrubbing the kitchen floor, is to reel back shouting my God that kitchen floor is clean, it is so clean it is just unbelievable that an itty bitty thing like you could possibly scrub a kitchen floor so clean, my God you must be exhausted.

What I do not want him to do is reel in, ignore the kitchen floor, pinch my bottom and say, "Come to bed." Because I am in my role of "good" woman.

I am being a conscientious housewife. My computer is programmed for domestic efficiency and black mesh stockings are nowhere. I'm simply not that sort of woman. Does he really care about the kitchen floor? Could it be possible that he'd rather a dirty floor and me in bed in negligee eating chocolates and planning sexual romps? Because if so, well, I mean, well, good heavens.

And when I am being Earth Mother, children gather flower-faced at my knee as I run my gentle hands through their shining hair, do I want their father, stepfather, uncle, standing about making lascivious remarks and quite undermining my careful scenario? So jarring. So upstaging. So unappreciative.

Sometimes I even suspect that women rush into marriage, these days at least when marriage is not the only meal ticket, simply in order to stop sex happening or anyway insure that it is kept to the absolute minimum. You have, after all, to consider why it is that once that little gold ring is slipped on that slender little finger, that slender little finger begins so often to swell. Pound by careful pound that fat is conscientiously laid on.

For protection, for disguise? So that the fat little hand will soon deceive the husbandly eye? So that he will no longer be able to find, beneath the lard, the sexy creature he lately led up the aisle? She's there all right, peering warily from her sexless camouflage, but oh ho ho you can't catch me, I keep myself to myself and all you'll get is a handful of superfluous flesh and a barrier of stretch marks.

The woman with enough money, be it her own or her husband's, is in a better position to reconcile wifeliness, motherhood and sexuality with the least possible inner turmoil. The jobs are not hers, the roles not intermingled, the identities more clear. There's a nurse for the children, a maid for the housework and even, perhaps, a cook for the food. She is the equivalent of the male executive, overseeing work instead of actually doing it and blaming the workmen rather than herself.

The floors are less than glowing? That maid has to go. The children whine a lot? Nanny has no way with them. The food is unappetizing? Cook must do better or else. She gives her husband to understand that chaos of any kind is entirely the fault of an inefficient staff and he, fresh from blaming his work force for his own bad management, feels a bond with her. His cheeks aflame with drink he strokes hers, aflame with sleep.

Most important of all, money allows the woman to find herself attractive and this, I believe, is the key to female sexuality. When I think I look sexy, I feel sexy, and when I think I look like a bag, I feel like a bag. To feel sexy, in fact, requires a high degree of concentration on self. One must have one's bath in one's scented bath salts and one's feet must look a-dor-able peeking out of the bubbles between the faucets. One's face in one's mirror must reflect eyes clear and round as pansies and one's velvet bow of a mouth must make the most luscious moues at oneself.

But just let a gentleman be misguided enough to find you unattended, unconcentrated, hair streaming over laundry, old socks flapping on unadorable feet and let him dare say "You're lovely, come to bed" and boiling oil is too good for him.

Can he not see that when you look like this you are working out the quantity of dried yeast as opposed to fresh for four loaves of bread? Does he not appreciate that sulky tarts with bleached hair may have nothing better to do than leap between the sheets with him but you are a serious woman, concerned with nutrition, attending PTA, recycling jam jars and growing your own mung beans? Is there no justice? Animal.

I fear, after all, that it is true that male sexuality differs from women's, and would do so even if they hadn't gotten us all those years ago. Growing boys (not to say celibate men) have nocturnal emissions, proving presumably that what goes up must come down. Girls have no such physical equivalent and whatever we may guess as our feelings, our bodies refuse to confirm except in the most technical sense — menstruation for future childbirth.

Maybe there is a natural division that gave grounds for the brainwashing. Good women care for their homes and children — or these days, for someone else's — and submit kindly to their husbands' incontinent demands. Bad women leave fluff under the bed, neglect their children, go to dance halls and, because they are not exhausted with good works, do what the sex manuals keep urging and take the initiative. Sluts.

You pays your money and you takes you piek but watch it, men, it's easy to get fooled. There may be a bad girl lurking under the good-woman image you marry but worse, far worse, there may be a genuine good woman thinly disguised as a bad. Love, honor, cherish, abracadabra, bad girl gone, good girl smiling gently in her place. Fooled you. And he'll have none of that, if you don't mind.

Are men afraid of women's rampant sexuality? Have they suppressed us for generations because they knew we are insatiable? Or could it be that what they fear in our freedom is that one day we will stand on our own two feet, arms akimbo, and roar with a thousand years of repressed laughter at them and their sexual antics? In fear of mirth, they brought us to our knees.

Distracting the decent

The dear old Empress isn't as dear as you think.

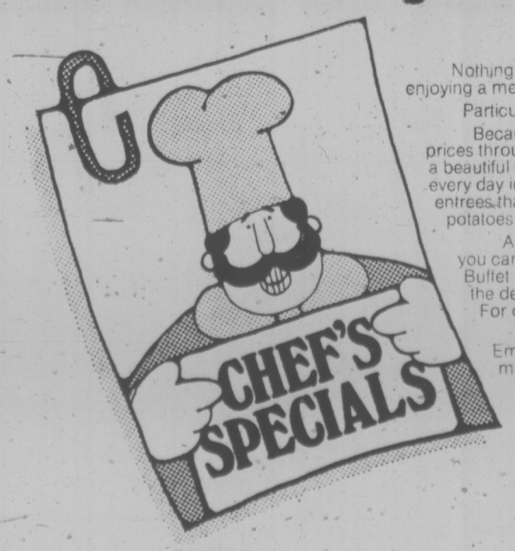

Nothing should keep you from enjoying a meal at The Empress.

Particularly, the matter of money.

Because in addition to reasonable prices throughout all our menus, there's a beautiful assortment of Chef's Specials every day in the Garden Cafe. With entrees that include soup and salad, potatoes, vegetables and a beverage.

And on Thursdays and Sundays, you can enjoy our famous Empress Buffet in the main Dining Room. All the delicious things you can eat. For only $8.50.

So you see, the dear old Empress isn't as dear as you might think.

Honest.

THE EMPRESS
CP Hotels

Tie Foils Move To Lift Lockout

Three Esquimalt aldermen failed Monday night to break the regional lockout pattern and put the municipality's inside employees back to work.

By acting with other core municipalities in locking out Canadian Union of Public Employees members, Mayor Art Young inflicted a hardship on employees, Ald. Art Mebs said.

"We've sold our soul down the river," he said in seconding a motion by Ald. Larry Mann that council reconsider the authority given the mayor to impose the lockout.

But a tie vote resulted, and the motion failed. The mayor voted with Aldermen James McEvay and Ken Hill against council's three union-member aldermen Mann, Mebs and Conrad Lundgren.

Mann and Mebs accused the mayor of misleading council on the negotiations.

"You said no (counter) offer had been made by CUPE," Mann told Young. "I find (after speaking to local 333 members) there had been at least two counter offers made. There's been a breakdown in communications on both sides."

"Every week employees are without pay is a hardship on them," said Mebs.

He said the time being taken to reach a settlement is creating pawns of both locked-out employees and Esquimalt residents.

But the mayor maintained CUPE is at fault and insisted union bargainers have asked only for "substantial increases" in wages offered.

"How can you negotiate when the people across the table won't tell you what they want?" he asked.

He contended that lifting the lockout would make no difference to municipal services, anyway.

"So we lift the lockout and people (inside workers) come back to work. We still can't get rid of the garbage."

Bow, Arrow Decision Delayed

Saanich residents who want to stop deer being killed by bow and arrow will have to wait.

Council decided Monday night to delay action because the season for bow and arrow hunting ends March 2.

The provincial fish and wildlife department will assess the situation at the end of the season Mayor Ed Lum said.

"They will see how many deer have been killed."

Ald. Sandy Noel agreed with the rest of council that the over-population of deer is a threat to some farmers but said allowing people to use bows and arrows was not the answer.

Warrants Insult—Wallace

Cabinet approval of special spending warrants totalling more than $60 million is an "insult to taxpayers," Conservative leader Scott Wallace said Monday.

"The budget is obviously as phoney as a $3 bill," said Wallace. "They're thumbing their noses at the house and the taxpayers of B.C."

The $60 million is additional money the cabinet approved last week to cover expenditures not forseen in the budget approved by the legislature in the spring.

Opposition leader Bill Bennett said his researchers have calculated cabinet had approved about $89 million in special warrants up until last week and the latest warrants bring the total expenditure over the 1974-75 budget to about $150 million.

But none of the warrants has covered the estimated $103 million over-run in the human resources department and Bennett said that additional expense will be left for the legislature to approve.

"But it's odd that the government chose to use this method (cabinet orders) in advance of the sitting to approve expenditures. Why don't they want to put them before the legislature, where they will have to explain them," he said.

Bennett said the "hundreds of millions of dollars of over-expenditures" come at a time when the economy is "sagging" and unemployment is rising.

The budget can no longer be called anything more than a "rough guess," said Bennett.

Wallace expressed particular concern about the warrant granting an additional $23.8 million to the B.C. Ferries' $49.9 million budget.

The large amount has "put a cloud of suspicion" over the whole question of the ferry authorities' capital expenditure.

A government spokesman said Monday the additional ferry money was to cover terminal expansions and other inflating costs, not for a new ferry.

Special warrants can only be passed by cabinet when the legislature is not sitting so last week's cabinet meeting was the last chance to provide additional spending funds without going to the legislature.

Liberal leader David Anderson said the warrants came as no surprise after the $103 million over-run and other examples of government fiscal mismanagement.

"It's bad budgeting and bad financial management," he said.

"I don't think it indicates the government is in a bad financial state, quite the opposite," said Anderson.

The previous Social Credit administration did "very much the same thing," with warrants, according to Anderson, and the NDP has been following on this pattern since it came to office.

Indians End Occupation

OTTAWA (CP) — A small band of native people who have been occupying an abandoned government building along the Ottawa River for the last five months announced an end to the occupation Monday night.

John Graham, one of their spokesmen, complained of police and government harassment and said the group, known as the Native People's Caravan, now seeks another headquarters.

He said the people will get together within the next two weeks to find other offices.

Electricity and heat were turned off at the old Carbide mill last week and the regional government said it was stopping free transportation and other benefits.

Graham said the native people had to tear down some walls in the building Monday to get heat. The Ottawa fire department was called to the building.

Announcement of the evacuation was made at a public meeting in a community hall attended by more than 100 people. The meeting was called by a group named the Ottawa Committee in Support of Indians.

Graham said the caravan had come to Ottawa to let people know how shamefully Indian people were being treated.

Because of the caravan, there now was a system of meetings between native people's organizations and the cabinet, he added.

He accused the leaders of Indian brotherhoods of being whitewashed and losing contact with the indians on the reserves.

Esquimalt Eyes Planning Board

Esquimalt aldermen Monday night took the first step toward setting up an Advisory Planning Commission similar to those in Saanich and Victoria.

Council voted to consider a bylaw to be drafted by its planning, zoning and housing committee.

But opposition came from two sides.

"You have an obligation to accept their advice when you set up an advisory board," said Ald. Ken Hill. "I think we can handle the job (of getting citizens' ideas) with public meetings."

"I was elected to do a job, not to set up committees, commissions and boards," he said.

Mayor Art Young also voiced skepticism and said, "I don't like to appoint any committee when there's no worthwhile work to do."

Advisory planning commissions are working well in Victoria and Saanich, Ald. James McEvay said.

"It won't reduce the workload of aldermen. It'll let them investigate issues more fully."

Such commissions are made up of citizens who study specific planning matters and advise council on action.

Medicare Probe Set In Payment Delays

VANCOUVER (CP) — The B.C. Medical Association has set up a three-man committee to investigate delays in provincial medicare payments to doctors.

Committee chairman Dr. William Jory said Monday that many doctors have complained that payments have been delayed and that in some cases the total monthly re-imbursement has dropped "significantly."

"I don't know where the blame lies," Dr. Jory said.

He said that the recent amalgamation for the B.C. Medical Plan, CU and C Health Services, and the Medical Services Association into the Medical Services Plan may be a factor.

Doctors could be at fault too if they submit billings that system, he said.

"It could be as simple a thing as bad handwriting," he said.

New Zealand Speech Topic

Former Canadian High Commissioner to New Zealand, John Dougan, will speak tonight at 8 p.m. in the Newcombe Auditorium sponsored by the Men's Canadian Club. His topic will be Canada-New Zealand relations. Tickets available at the door.

OPEN HOUSE in Fairfield appears to have been taken literally by workmen preparing site at Cook and Hilda for new development. House-movers cut part of building away to create manageable section, co-incidental with real estate direction sign pointing up the street. (John McKay photo)

CBC Coverage 'Abysmal,' Trial Told

VANCOUVER (CP) — CBC coverage of the British Columbia legislature was described Monday as makeshift, abysmal and inadequate in a British Columbia supreme court trial.

The descriptions were given by reporters appearing as witnesses in a libel action brought by Robert McGall, Pacific regional director for the CBC, against Lisa Hobbs, Vancouver Sun television columnist, and her publishers for a column published Nov. 10, 1973, that was critical of CBC news coverage.

A counter-suite has been filed by Mrs. Hobbs for a Nov. 9, 1973, letter to the editor signed by McGall.

Lawyer Peter Butler opened his case for The Sun after four days of testimony for McGall.

Butler told the jury it would have to decide if McGall "was truthful or not when he said CBC's coverage was complete in all respects."

Mrs. Hobbs' comments were "a fair comment on the situation," he added.

★ ★ ★

Legislative reporter Barbara McLintock of The Province told the court that the CBC had no full-time reporter in Victoria and that its coverage "could only be described as a makeshift arrangement using a full-time reporter from another medium."

George Murray, counsel for McGall, asked Miss McLintock if The Province replaced her for a week when she was on vacation. Miss McLintock said freelance journalist Candide Temple was hired to replace her for that week.

Murray said Miss Temple was a contract employee for the CBC.

"You retained a freelancer to replace you?" he suggested.

At issue is CBC news coverage during the illness of regular Victoria reporter Areh Snow, Sept. 17 to Oct. 9, 1973. The CBC hired Henry Bessier, a full-time employee of Broadcast News, and paid him $15 an item to report for the CBC, according to earlier testimony.

Miss McLintock said the 1973 period in question was during a legislative session.

"The Province would never dream of sending a freelancer to cover the house when the legislature was in session."

Murray asked her if Bessier was doing anything different than Show.

★ ★ ★

"It wasn't that he was doing anything different, it was what he wasn't doing," she said.

Bessier, to her knowledge, did not do stand-up reports giving summaries of what happened in the legislature, but only held a microphone for a CBC cameraman.

Former Vancouver Sun legislative reporter Marjorie Nichols testified that CBC coverage was abysmal during the 1973 fall session, and that since the CBC is funded by public money, "its mandate required it to maintain national unity."

"There is no way they were exercising or living up to the mandate they were given by parliament."

She told Allan McEachern, representing Mrs. Hobbs, of Bessier's performance in the legislature.

"Bessier provided us with light amusement. His approach was always intimate within dentist's range of his subject. He would usually ask the subject of the interview to read the press release to the microphone."

Murray, in cross-examination, asked Miss Nichols if Bessier was "energetic and respected" as mentioned in Mrs. Hobbs' column.

"He certainly is energetic," said Miss Nichols.

Asked is Bessier was respected as a reporter she said the question would be difficult to answer because of his experience compared with that of other reporters.

Michael Finlay, a Vancouver Sun legislative reporter in 1973, told the court that CBC's coverage at the time was completely inadequate.

He described a news conference in the attorney-general's office, at which Bessier was absent. CBC cameraman Ron Thompson was having trouble with a squeaking film magazine in his camera, and at the same time was asking questions of the attorney-general, Finlay said.

"It's unusual to see a cameraman asking questions himself," he said.

Phil Adler, Vancouver bureau chief of the Canadian Press and Broadcast News, testified that Bessier was a BN employee in 1973, hired to work full-time. In October, Bessier had submitted overtime slips one day that totalled 18½ hours, and a normal work day is 7½ hours.

Adler said he had no knowledge of Bessier's arrangement with the CBC, and that on Sept. 25, 1973, he telephoned Bessier because he heard him moderating a radio show. He asked Bessier to submit a written report of his outside activities.

★ ★ ★

Adler said he received a letter from Bessier, but the CBC work was not in the letter. Had he known Bessier was working for the CBC he would not have permitted it. Subscribers to BN "consider CBC to be competition."

Adler said he learned of Bessier's "arrangement with the CBC in an Oct. 9 conference in the office of Bill Galt, the late managing editor of the Sun.

Mrs. Hobbs was present at the conference.

Murray asked Adler if Broadcast News staff monitored the CBC Hourglass evening news program. Adler replied No.

"Would you audit CBC Radio?" asked Murray.

"Rarely," said Adler.

The case continues.

HOME OWNERS AND TENANTS

Now you can have the highest quality home insurance at competitive rates and pay your premiums in easy, equal monthly instalments through your bank, no interest or carrying charges.

"Insurance is our business . . . not a sideline"

HARBORD INSURANCE LTD.

VICTORIA 386-8441 VANCOUVER 687-8887 EDMONTON 424-0347

The Brand of Quality

GRAHAM MEATS

"The Specialty Meat Stores"

FELTHAM and SHELBOURNE 477-9541 | 2044 OAK BAY AVE. 598-4518 | 2920 TILLICUM RD. 385-6424 | DUNCAN PLAZA 748-2831

Prices Effective Feb. 19, 22 and Feb. 24, 25, 1975.

BONELESS GRADE A CROSS RIB ROAST	lb.	1.39
LEAN TENDER STEWING BEEF	lb.	99¢
SLICED BABY BEEF LIVER	lb.	89¢
FIRST GRADE SLICED SIDE BACON	lb.	1.39
BONELESS GRADE A POINT BRISKET ROAST	lb.	1.29
BONELESS GRADE CHUCK STEAK OR ROAST	lb.	1.29
OUR OWN QUALITY Beef Sausage	lb.	69¢
ECONOMICAL SWISS STEAK	lb.	1.49

FREEZER FILLERS

All Graham Meats Freezer Beef is Grain Fed Grade A Alberta Beef, specially selected, properly aged, cut wrapped and quick frozen and fully guaranteed. All products are cut, boned and trimmed of waste exactly the same as the cuts sold and displayed in our store. Phone 598-2211 or come into any of our four locations to discuss your requirements.

HINDS GRADE A lb. 1.09

SIDES GRADE A lb. 89¢

BARON OF BEEF "A" lb. ..... 99¢

Full cut Short Hip includes boneless oven roasts, round steak, ground round and stew. Cut, wrapped and frozen to your specifications. (Approx. bone-in weight 70 lbs.)

FREEZER PACK NO. 5

50 lbs. Total, cut, wrapped and frozen
Selected Grade A Beef
30 lbs. Boneless Oven Roasts
5 lbs. Boneless Top Round Steak
2 lbs. Minute Steak
10 lbs. Lean Ground Round
3 lbs. Stew Beef
Regular $89.00
SPECIAL ..... ea. 75.00

CROSS-CANADA VALUES AT

Firestone STORES

2882 DOUGLAS ST. 385-1404

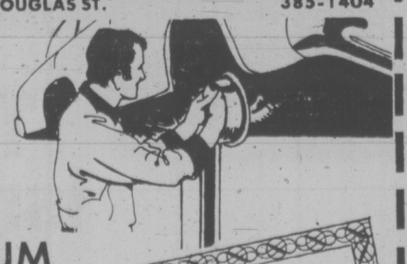

DRUM BRAKE SERVICE ONLY $34.95

20,000 MILE GUARANTEE

This service includes installing new linings and repacking front outer wheel bearings. Also, we inspect the wheel cylinders, master cylinder, front grease seals, brake hardware, brake hoses and brake drums

If you have Disc Brakes on the front, add $15.00. For $49.95 we install new front disc pads, new rear linings and repack front outer wheel bearings. Of course, we will also do our regular inspection too!

359

Woodward's

baby week

Feb. 19 to 26
A week of great buys for Baby!

Infant Cotton Sleeper
Cosy and cuddly, in soft pastel shades. Sizes S-M-L.
Sale Price, each 2.44

Fleece Sleepers
To keep baby snug and warm. In a variety of soft colors. Sizes S-M-L.
Sale Price, each 2.77

Infant Sleepers
Choose from a great selection of styles, in assorted prints and plain shades. Sizes S-M-L.
Sale Price, each 3.99

Training Pants
100% cotton, foam lined training pants in assorted pastel plains and prints. Sizes 12, 18, 24 months.
Sale Price, each ..... 77¢

Softee Pant
Permanently soft for baby's utmost comfort. White or pastel shades. Sizes S-M-L.
Sale Price ..... 3 for 1.00

Stanfields' Vests
In a choice of three different styles: snap front vest, sizes 3 months to 3 years; snap side vest, sizes 3 months to 2 years; pullover vest, sizes 3 months to 3 years.
Sale Price ..... 2 for 1.99

Flannelette Diaper
Woodward's own 27"x27" Premium Flannelette diapers. 12 per package.
Sale Price, package 5.99

Receiving Blanket
Baby can't have too many of these, so stock up and save now! 30"x40". In assorted prints. 2 per pack.
Sale Price, pack 2.77

Three-In-One Comforter
So versatile — use as a sleeping bag, bunting bag or comforter.
Sale Price, each 4.99

Top and Bottom Sheets
Soft cotton sheets will fit any standard 6-year-size crib mattress. White or assorted colors.
Sale Price, each 2.44

Diaper Bags
Handy carry-all is a must, with flip lid and bottle holders. Great for carrying baby's diapers, food and toys.
Sale Price, each 5.44

Snugli Baby Carrier
This soft Corduroy baby carrier is the natural, comfortable way to carry baby — a great aid to Mom, too.
Sale Price, each 21.99

Baby Lounge
For carrying baby, it's also easy to place anywhere so baby can watch everything or sleep. White or assorted colors.
Sale Price 3.88

Jolly Jumper
Helps strengthen little legs and keeps baby busy and thoroughly entertained.
Sale Price, each 6.99

Merit Walker
Round design with trim and adjustable seat. Folds flat. In green or yellow.
Sale Price, each 10.99

Merit Hitch Hiker
Aluminum frame pack with adjustable shoulder strap helps you take baby wherever you go. Navy only.
Sale Price, each 4.99

Crib Bumper Pads
Made by Questor. Soft and bouncy to protect baby in the crib. Washable covering.
Sale Price, each 7.99

Deluxe Play Pen by Dorel
Collapsible play pen stores away easily. With denim patchwork cover design.
Sale Price, each 28.99

High Chair by Dorel
With molded back. Matches play pen, with denim patchwork cover design.
Sale Price, each 18.99

Changing Table
This changing table is a terrific aid for mother, at this special sale price.
Sale Price, each 26.99

Gendron High Chair
Sturdy chrome construction. Collapsible for easy storage. In shades of blue or mauve.
Sale Price, each 23.99

Gendron High Chair
Wooden structure, with durable plastic tray.
Sale Price, each 34.99

Xtra Lite Stroller
Made by Gendron, this stroller is super light and easy to carry.
Sale Price, each 16.99

Swan Lite Stroller
New all-Canadian design. Light and compact, with comfortable bucket seat and 2-tone washable upholstery.
Sale Price, each 19.99

Gendron Stroller
Features needlepoint pattern. Rain cover with weatherized boot and adjustable back and foot pan.
Sale Price, each 41.99

Gendron Stroller
Safe and durable transportation, with adjustable back rest and foot pans. Easy to fold and store.
Sale Price, each 23.99

Umbroller
The baby stroller that folds like an umbrella. Weighs only 5 lbs., so you can take it anywhere.
Sale Price, each 23.99

Car Bed
A comfortable way for baby to travel. With plastic padded mattress. Folding legs for easy storage.
Sale Price, each 16.99

Gendron 3-in-1
Carriage converts from buggy to stroller to car bed. Easy handling for the smoothest ride. In blue, jade or navy.
Sale Price, each 69.99

Infant Dresses
Palyester/cotton blend smocked dresses. Sizes 12, 18, and 24 months.
Short Sleeve, Sale Price 3.99
Long Sleeve, Sale Price 4.99

Blanket Sleepers
Keep your little one well covered with a warm, soft washable blanket sleeper. Assorted pastel shades. Size 1, 2, 3 years.
Sale Price, each 4.99
Size 4, 5, 6 years. Sale Price, each 5.99
Infant sizes S-M-L. Sale Price, each 3.99

Stanfields' Thermal Blanket
Lightweight and warm, in a soft blend of 50% polyester/50% cotton. Yellow, white, blue or pink.
Sale Price, each 3.66

Use your convenient Woodward's Account Card.
Woodward's Baby Wear, Main Floor.

Storkcraft Crib
Safe, regulation-size crib features single-drop side, teething rails and adjustable mattress support. 4 coasters for easy moving.
Sale Price, each 45.99

Simmons Mattress
The "Baby Deep Sleep" mattress is scientifically ventilated, with 88 coils for cushioned firmness and pearlized quilted covers. 27"x52".
Sale Price, each 26.99

Pampers Disposable Diapers
So convenient, Pampers are ideal for every day or for travel.

Newborn, 30's	Overnight, 12's	Daytime, 30's	Toddlers, 12's
Sale Price	Sale Price	Sale Price	Sale Price
1.79	1.19	2.29	1.39

Playtex Nurser Kit
Easiest bottle feeding method ever! Kit contains 6 natural-action nipples, 6 5, 8-oz. pre-sterilized disposable formula sacs, 6 holders and caps and 1 automatic expander.
Sale Price, kit 6.44

Questor Car Seat
Safely designed and cushioned, it protects baby while driving. Meets new government safety standards.
Sale Price, each 27.99

ON SALE WHILE QUANTITIES LAST

Woodward's Mayfair Phone 386-3322, Cobble Hill, Duncan, Gulf Island Exchange, Jordan River, Port Renfrew, Zenith 6544 (Toll Free).
Store Hours: 9:30 A.M. to 5:30 P.M. Monday to Saturday. Evening shopping Thursday and Friday 'til 9:00 p.m.

Woodward's

TORONTO MARKET TRADING

In addition to Canadian Press stock reports, bond and mutual fund prices, market quotations also are supplied by the following firms or agencies: Investment Dealers' Association of Canada, Richardson Securities, Royal Bank of Canada, Pemberton Securities, A. E. Ames & Co., Annett Mackay Ltd., Bongard Leslie & Co. Ltd., and Vancouver Stock Exchange.

TORONTO 1:40 P.M. STOCKS
Distributed by CP
Toronto Stock Exchange—Feb. 18

Quotations in cents unless marked $. z—Odd lot, xd—Ex-dividend, xr—Ex-rights, xw—Ex-warrants. Net change is from previous board-lot closing sale.

Stock	Sales	High	Low	1:40 p.m.	Net Ch'ge
A and B					
Abby Glen	6600	325	310	325	+15
Aby Gln w	1350	110	100	110	+10
Abitibi	6037	$10¾	10¼	10¼	
Abitbi 7½p	z10	$47½	47½	47½	
Acme Gas	z300	6½	6½	6½	
Acres Ltd	575	$6⅝	6⅝	6⅝	— ⅛
Acres wt	2800	2	2	2	— ½
Agnico E	2500	$6⅛	6	6⅛	+ ⅛
Akaitcho	1000	183	183	183	+ 3
Albany	3000	34½	34	34½	+ 1
Alt East G	6525	$6	5⅞	5⅞	
Alta Gas A	4181	$13	12¾	12⅞	— ⅛
Alta G D p	15	$140	140	140	+ 5
Alta G E p	200	$23⅛	23⅛	23⅛	
Alta Nat	500	$16¼	16	16¼	
Alcan	8489	$21½	21½	21½	
Algoma St	1137	$28½	28½	28½	
All-Can B	1000	205	200	200	—15
Allarco Dv	2350	$10½	10¼	10½	+ ⅛
Alliance B	500	485	485	485	— 5
Alminex	100	$5⅜	5⅜	5⅜	— ⅛
Alpa Ind	400	$8¾	8¾	8¾	
Am Bonza	800	222	220	222	— 3
Am Larder	2000	44	43	43	+ 1
Am Eagle	1000	50	50	50	
Andres W	650	$8⅞	8¾	8⅞	+ ⅛
Ang CT 4½	z5	$22¾	22¾	22¾	
Ang CT 290	100	$31	31	31	— 1
Ang U Dev	2700	124	118	118	— 2
Aquitaine	570	$18⅛	18	18	— ⅛
Argus	100	$17	17	17	+ 1
Asama	43700	$12⅛	11½	12	+ ⅛
Asbestos	200	$16¾	16¾	16¾	
Ashland C	300	$7⅞	7½	7½	— ⅜
Asoc Porc	1131	136	135	135	— 5
Atco A	2330	$17⅛	17⅛	17⅛	— ⅛
Auric Res	1166	33	33	33	
Auric r	1332	2½	2½	2½	+ ⅛
Autolecc I	400	425	425	425	
Bad Boy	100	350	350	350	
Ballindery	1000	79	79	79	+ 4
Banister C	1700	$6⅛	6⅛	6⅛	— ⅛
Bankeno	1200	199	195	195	
Bank Mtl	8745	$15⅛	14⅞	15⅛	+ ⅛
Bank N S	4243	$40¾	40¼	40½	+ ¼
B Cdn Nat	500	$14¾	14¾	14¾	
Bary Expl	1000	73	73	73	+ 3
Bathst p	z25	$11¾	11¾	11¾	
Beavr L pr	z25	$21	21	21	
Becker B p	2900	$5⅞	5¾	5⅞	
Bell Canad	5063	$47	46¾	46⅞	
Bell A pr	699	$46¾	46½	46½	— ½
Bell B pr	100	$47⅝	47⅝	47⅝	+ ¼
Bell D pr	2785	$54	53¼	53¼	— ⅜
Beth Cop A	z10	$9½	9½	9½	
Big Nama	2000	14	14	14	— 2
Block Bros	z75	295	295	295	
Bovis Cor	200	130	130	130	
Bow Valy	3220	$13⅛	13⅛	13⅛	— ⅜
Bow Vly pr	z25	$10¾	10¾	10¾	
BP Can	1800	$11	10⅞	10⅞	— ⅛
Bralor Res	500	125	125	125	— 5
Bramalea	700	$5⅛	5	5⅛	— ⅛
Brameda	3500	74	73	74	— 4
Brascan A	5374	$12¾	12⅝	12¾	+ ⅛
Brenda M	2800	310	310	310	
BC Frest p	z50	$33¼	33¼	33¼	
BC Sugar A	100	$23⅜	23⅜	23⅜	+ ⅛
B Phone	925	$55	55	55	+ ½
BCPh 4⅜ p	z13	$45½	45½	45½	
BCPh 4½ p	z4	$46½	46½	46½	
BCPh 5¾ p	z25	$60	60	60	
Budd Auto	300	$5	5	5	— ⅛
Bulora Cor	3200	150	145	145	— 5
Burns Fds	2300	$11⅛	11⅛	11⅛	
C					
Cad Fw	77775	$13	12½	13	
Cal Pow	1064	$25¼	25¼	25¼	— ½
Cal P 7½p	z10	$84	84	84	
Cam Mine	1000	21	21	21	+ ½
Camflo	6585	$13⅜	13⅛	13⅛	+ ½
Cam Chib	3500	410	380	380	—20
Camp RL	700	$34¼	34	34¼	
Can Cem L	1500	$10¾	10¼	10¼	
C Cem L p	155	$15½	15½	15½	+ ⅜
C Geothor	1200	59	59	59	
Can Malt A	1100	$23⅞	23¾	23⅞	+ ¼
C Nor West	1275	350	345	350	
C Pakrs C	300	$18¾	18¾	18¾	— ⅛
Can Perm	790	$19⅝	19½	19⅝	+ ⅛
CS Pete	4600	220	216	220	
C Tung	100	325	325	325	+ 5
C Cablesy	2700	$13¼	13	13	— ½
C Cable w	1660	161	150	150	—14
Cdn Cel	1400	$7	6½	6½	— ⅜
CC Man A	200	$21	21	21	+ 3
C Ex Gas	9350	295	282	290	— 5
C Homestd	1200	360	350	355	— 5
C Hydr	1900	$5¾	5⅝	5¾	
C Hydr pr	z10	$12¾	12¾	12¾	
C Imp Bank	3500	$26⅜	25¾	25¾	— ⅜
C Ind Gas	5019	$7⅜	7⅜	7⅜	— ¼
CIL	3300	$17¾	17½	17¾	
C Int Pow	1100	$13½	13½	13½	+ ⅛
C Manoir	2100	400	400	400	
C Mal	41500	36½	32	35	+ 4
C Marconi	3600	345	335	335	—10
C Ocdental	2600	$8⅝	8⅝	8⅝	— ⅛
CP Inve	4880	$15¼	15¼	15¼	— ⅛
CPInv p	10100	$30¼	30⅛	30⅛	— ⅛
CP Ltd	9450	$16⅝	16½	16⅝	— ⅛
CPL A p	500	$9¾	9¾	9¾	
C Reserve	200	250	250	250	
Cdn Sup O	4579	$32	32	32	
Cdn Tire	1300	$42	41½	42	+ ¼
Cdn Tire A	6530	$44¼	44	44	— ½
C Ulties	200	$9	9	9	— ¼
C Util $1 25	400	$18¼	18¼	18¼	
C Util w	8236	215	213	215	
Candel Oil	z50	$7⅜	7⅜	7⅜	
Canron	z50	$18⅜	18⅜	18⅜	
Cara	500	405	405	405	
Carl OK	832	226	225	226	
Carl OK B p	z25	$20½	20½	20½	
Carma D	400	$8⅛	8⅛	8⅛	— ¼
Cassiar	1000	470	460	460	
Cassidy L	200	425	425	425	+15
CC Yachts	200	285	285	285	—10
Celanese	345	375	375	375	
Ctl Fund A	100	$10¼	10¼	10¼	— ¼
CFCN	100	$6⅛	6⅛	6⅛	+ ⅛
Chestrvile	1000	15	15	15	
Chib M	500	47	47	47	— 3
Chieftan D	1400	$6½	6⅛	6½	+ ¼
Citrys	19255	$9⅞	9½	9⅞	— ⅞
Coch Will	1600	129	125	127	— 3
Cokfield	400	360	360	360	— 5
Coin Lake	500	18	18	18	
Coles Book	250	$6	6	6	
Comb Met	2000	10	10	10	
Cominco	2555	$27⅛	26½	27⅛	+ ⅜
C Holiday I	100	400	400	400	+10
Computel	500	$5	5	5	
Comtech	750	340	340	340	
Coniagas	500	125	125	125	
Con Bath	500	$24¼	24¼	24¼	— ⅛
Con Bath w	z1310	1	1	1	
C Bath 68 w	100	$8⅛	8⅛	8⅛	— ⅛
Con Bldg	400	274	270	270	
Con Fardy	4567	132	125	125	— 9
C Marben	2300	48	48	48	+ 2
C Morisn	2500	137	136	137	+ 1
Cons Prof	2000	48	47	47	—1½
C Rambler	300	155	155	155	— 5
Con Textle	500	200	200	200	
Con Distrb	5131	$7⅛	7⅛	7⅛	
Cons Gas	860	$16⅜	16¼	16⅜	
Conwest	500	285	285	285	— 9
Corby vt	100	$18	18	18	— ⅛
Cornat Ind	625	$5⅛	5⅛	5⅛	
Coseka R	7550	290	290	290	
Costain R	100	$7	7	7	
Craigmt	450	370	365	370	+ 5
Crain R I	900	$12¾	12⅝	12¾	+ ⅛
Crestbrk	1000	375	375	375	+15
Crwn Trst	100	$17	17	17	— 1
Crow Nest	200	$27	27	27	
Crush Intl	3075	$8⅛	8	8⅛	— ⅛
Cuvier M	3500	95	93	93	— 2
D to G					
Dalmy A	500	$6¼	6¼	6¼	+ ⅜
Daon Dev	200	$8¾	8¾	8[illegible]	
Decca R	200	283	283	283	+ 3
Delhi Pac	2000	5	5	5	+ ½
Deltan Ltd	1000	$5½	5½	5½	+ ½
Denison	292	$46¼	46	46¼	
Dicknsn	6400	$8¾	8⅝	8¾	
Dome	4650	$53½	52½	52¾	— ⅜
Dome Pete	3625	$26¾	26½	26¾	— ⅛
D Bridge	150	$20	20	20	+ ¼
D Explor	1000	$22½	22½	22½	
Dofasco	600	$26⅛	26	26⅛	
D Textile	510	$6⅞	6¾	6⅞	
Domtar	4980	$20¾	20¼	20⅜	— ⅜
Domtar pr	z45	$12¾	11¾	12¾	
Douglas L	100	325	325	325	—75
Dylex Ltd	300	$6½	6½	6½	
Dylex A	2100	$6⅝	6½	6⅝	
Dynasty	250	$8¾	8½	8¾	— ⅛
Estn Can S	500	$13	13	13	+ [illegible]
Estn Prov	200	325	325	325	
East Mal	500	400	390	390	
Ego Mines	3730	70	69	69	+ 1
E-L Fin	1000	385	385	385	
E-L Fin w	1600	85	84	85	
Electro A	100	455	455	455	+ 5
Electro p	z5	$63	63	63	
Emco	1400	$7	7	7	
Emco w	300	200	200	200	
Extndcar	400	490	490	490	+15
Falcon C	2350	$6½	6⅛	6⅜	— ⅛
Falcon	3866	$28	27½	28	— ½
Fed Ind A	1100	410	410	410	
Fed Pion	100	$14½	14½	14½	—1½
Fields S	325	$13	13	13	
F City Fin	1100	$7	7	7	
Foodex S	600	250	250	250	—10
Ford Cnda	z50	$65¾	65¾	65¾	
F Seasons	100	415	415	415	+ 5
Francana	5400	$10⅛	10	10⅛	+ ⅛
Frobex	5000	14	14	14	
Gen Distrb	100	$8⅛	8⅛	8⅛	
GMC	301	$38	38	38	— ½
Gerin 1st p	100	$7⅛	7⅛	7⅛	
Genstar L	500	$18⅛	18	18⅛	
Gt Masct	z100	61	61	61	
Giant Yk	500	$12¾	12¾	12¾	+ 1
Gibraltar	2250	450	450	450	+10
Glendale	500	150	150	150	
Graft G	1000	$28½	28½	28½	+ ½
Granduc	200	120	120	120	
Gt Oil Sds	800	$7⅛	7	7⅛	+ ⅛
GL Paper	500	$16⅝	16½	16½	— ⅛
Gt W Life	4010	$60	60	60	
Gt West S	3010	495	480	490	+10
Greyhnd	300	$16	15⅞	16	+ ⅛
Guar Trst	200	$6¾	6¾	6¾	
Gulf C	10882	$30¼	29¾	30	
Gulfstrem	2000	34	34	34	+ ½
H to L					
Hambro C	387	220	220	220	—20
H Group	100	$5⅜	5⅜	5⅜	— ⅛
Hardee	175	100	100	100	
Hard Crp A	300	455	445	455	+ 5
Haringum	500	$14¼	14	14¼	+ ⅛
Harris J S	800	$5⅞	5⅞	5⅞	+ ⅛
Hawker S	1675	$5⅛	5	5	
Hawker pr	z10	$60	60	60	
HayesD A	207	450	445	445	— 5
Holinger A	600	$27	24	27	+ 2
Homco A	200	240	240	240	
Home A	3550	$23½	23¼	23¼	— ⅛
Houston O	3600	144	135	144	
Hud Bay A	1475	$16⅛	15¾	15¾	— ¼
H Bay Co	1809	$16⅝	16¼	16¼	— ⅛
HB Oil Gas	1655	$26½	26	26½	+ ½
Huron Eri	468	$26⅝	26⅝	26⅝	
Husky Oil	1500	$16⅝	16⅜	16⅜	— ⅛
Hydra Ex	3000	65	65	65	— 5
IAC	2300	$19	18⅞	18⅞	— ⅛
Imasco A	810	$29	28¾	28¾	— ⅛
Imp Oil A	9806	$27⅞	27⅞	27⅞	— ⅛
Inland Gas	600	$8½	8⅜	8⅜	— ⅛
Inter-City	3900	490	470	490	+20
Inter C B w	1800	280	260	280	+20
Intrmetco	1200	$5¾	5⅝	5¾	
IBM	271	$221	218½	218½	—1½
I Chemly	2433	203	200	200	— 3
Inco A	13230	$24⅝	23⅞	24⅜	+ ¼
Inco B	200	$24⅜	23⅞	24⅜	+ ¼
Intpr Pipe	5500	$14⅛	13⅞	14⅛	+ ⅜
Int Pipe w	500	219	215	219	
Ipsco	720	$16½	16⅛	16⅜	— ¼
Nav Grp A	2650	$7⅜	7¼	7¼	
Iron Bay T	1000	490	490	490	
ITL Ind	400	115	115	115	+ 5
IU Intl	7137	$11⅜	11⅛	11⅛	
Ivaco A	550	$13¼	13	13¼	
IWC Com	2000	166	162	162	— 4
Jannock	100	$6⅛	6⅛	6⅛	
Jannock B	400	$11⅞	11⅞	11⅞	— ⅛
Jelex	2500	13	12½	12½	— ½
Jorex Ltd	1000	27	27	27	+ 3
Joutel	z300	50	50	50	
Kaiser	11575	$7½	7⅜	7½	
Ksr w	18600	465	450	460	+ 5
Kaps Tr	14135	238	231	234	— 1
Kenting	300	$6¼	6	6⅛	+ ¼
Kerr A A	775	$12	12	12	— ⅛
Koffler	1000	395	390	395	+ 5
Koffler A p	100	$7¾	7¾	7¾	
Labatt A	2475	$20⅛	20⅜	20⅜	— ⅛
Lab Min	z25	$24	24	24	
Lacanex	z3300	125	125	125	+ 6
Laidlaw A	800	$5	5	5	
LOnt Cem	500	345	345	345	
L Shore	z40	385	385	385	
La Luz	z225	$6¼	6¼	6¼	
Lau Fin	100	$8⅜	8⅜	8⅜	— ⅛
Lau F 1 25	z15	$12¾	12¾	12¾	
Lincoln Tr	125	$13½	13½	13½	+ ⅛
LL Lac	z22	193	193	193	
Living pr	z9	$33¾	33¾	33¾	
Lob Co B	450	$6½	6½	6½	+ ⅛
Lochiel	1100	108	108	108	
Loeb M	800	340	340	340	
Lost River	1600	350	340	340	—10
Lytton M	1000	112	112	112	
M to O					
Maclarn A	500	$29½	29½	29½	
Mclan H A	z250	$7¼	7⅛	7⅛	— ⅛
M Cable	550	$8⅞	8	8	—1¼
MB Ltd	6880	$23⅞	23½	23½	— ⅜
Madeline	100	242	242	242	— 3
Madsen	z300	66	65	65	
Magnason	1300	190	185	190	+15
Maislin L	100	320	320	320	+10
Majst Wil	4100	385	370	370	
Major H D	146	360	360	360	+10
Malartic	500	125	125	125	—10
Maritime	238	$16⅜	16⅜	16⅜	+ ⅛
Martim A p	z50	$7⅞	7⅞	7⅞	
Martin	1500	29½	29½	29½	
Mas F	10185	$15⅝	14⅞	15	— ½
Matchan	500	13	13	13	
Mattgmi	z50	$14⅛	14⅛	14⅛	
Mc Adam	1200	40	40	40	
Mc Intyre	1280	$43	42½	43	+ ½
McLaghln	4200	$11	11	11	+ ⅛
McLagn w	1880	116	105	105	—20
Mercantil	8485	$18⅛	17⅞	17⅞	— ⅛
Merla E	10500	190	185	190	
Met Stors p	z50	$14¾	14¾	14¾	
MICC	275	$10¼	10¼	10¼	+ ¼
Microsyst	1611	300	295	300	
Midcon	2700	70	68	70	
Midrim	5000	11	11	11	
Minda	23000	36	34	35	
Moffat A	500	$6¾	6¾	6¾	+ ⅛
Molson A	2470	$18½	18⅛	18⅜	— ⅛
Molson B	800	$16½	16½	16½	
Mon Inv	100	$7	7	7	
Monenco	100	$10¾	10¾	10¾	
Moore	19755	$48½	47¼	48¼	+1⅜
Mymar M	1000	72	72	72	— 3
NaChrs I	7520	$8	7⅞	8	
Nat Trust	250	$18⅜	18⅜	18⅜	— ⅛
N B Cook	500	115	110	110	+10
Neonex	2590	179	170	171	+ 1
NB Tel	400	$13⅜	13⅜	13⅜	+ ⅛
NB Tel A p	200	$15½	15½	15½	— ¼
Newco Pin	220	$8¼	8	8¼	+ ¼
N Dimens	500	20	20	20	+ 1
N Kel	26000	30	28	30	+ 1
N Que Ragl	200	268	268	268	— 2
N Yok Oil	z22	40	40	40	
Nfld LP	100	$11¾	11¾	11¾	+ ⅛
Noranda A	2819	$31¼	30⅞	31¼	+ ⅛
Nordair L	100	250	250	250	
NC Oils	2900	470	460	460	—15
Nor Ctl G	1091	$11⅛	11¼	11⅛	
Nor Ctl B p	250	$20¾	20¾	20¾	
Nor Ct 150 p	750	$20⅜	20⅜	20⅜	— ⅛
Nor Ctl w	550	225	220	225	+10
Nor Elect	764	$21⅜	21⅛	21⅛	— ⅛
NE Bell w	7970	440	425	430	—10
Northgat	5000	450	430	435	— 5
Nowsco W	600	$7½	7	7	— ½
Nufort Res	2000	13	13	13	+ ½
Numac	575	$12¼	12	12	— ¼
Nu-Wst A	1823	$7½	7¼	7¼	
Oakwood P	9642	95	95	95	+ 1
Obrien	4000	85	80	85	+ 5
Ocdentl Pt	700	$15⅛	15⅛	15⅛	+ ⅛
Oil P	13100	235	225	225	
Okanagan	700	460	460	460	+10
Orchan	775	305	305	305	
Orlando R	200	$10⅜	10⅜	10⅜	— ⅛
Oshawa A	2900	$5¾	5½	5¾	+ ¼
Oshawa w	500	38	38	38	+ 3
P to S					
Pac Coper	2100	78	78	78	+ 3
Pac Pete	4500	$21¼	21	21	
Pamour	1175	$9¾	9⅝	9⅝	— ⅛
Pancana I	1500	86	86	86	— 4
PanCdn P	500	$11¼	11⅛	11⅛	— ⅛
Pango Gld	3500	105	105	105	— 5
Pan Ocean	7106	$9⅜	9⅜	9⅜	— ⅛
Patino N V	350	$13¼	13½	13¼	+ ¼
Pe Ben O	200	385	380	380	—10
Pembin A	200	260	260	260	+10
Pennant	100	110	110	110	—10
P Dept S	4900	$7½	7¼	7¼	— ⅛
Petrofina	z45	$21	21	21	
Peyto Oils	2600	385	380	380	— 5
Phillips Cp	400	$11½	11½	11½	
Pine Point	940	$29⅝	29½	29½	— ⅛
Placer	2100	$15	14⅞	15	+ ⅛
Pominex	1000	50	50	50	
Pow Corp	200	$9⅛	9	9	— ⅛
Precamb	500	100	100	100	
Pre Cable	2100	$8⅛	8⅛	8⅛	— ⅛
Preston	102	$13¼	13¼	13¼	
Price Co	595	$13½	13½	13½	
Pure Silv	8200	284	276	278	+ 2
Pursides	2000	119	119	119	
Qasar Pet	1500	150	140	140	—10
Q Mattgmi	1000	50	50	50	— 1
Que Sturg	500	$5	5	5	
Ram	600	234	230	230	+ 3
Ranger	4505	$21¼	20¾	21	
Rnk Org A	100	465	465	465	+10
Realty A	100	370	370	370	+ 5
Rdpath A	200	$22	22	22	
Reed Pap A	300	$22	22	22	
Reed Oslr A	2810	$6¾	6¾	6¾	+ ⅛
Reichhold	210	$27	26½	27	
Reicn wt	300	$15	15	15	— ¼
Reitman A	1288	$9⅞	9⅞	9⅞	— ⅛
Res Srv	11950	175	170	175	+ 5
Revelstk	200	$9⅛	9⅛	9⅛	
Revnu Prp	2315	115	110	113	— 3
Rio Algom	1017	$24¾	24¼	24¾	— ⅛
Ripley Int	1000	225	225	225	
Rolland	610	$7⅞	7½	7½	
Roman	8100	$13½	13⅛	13¼	— ¼
Ronyx Cor	500	75	75	75	
Rothman	1100	$11¼	11	11¼	+ ⅜
Rothm 2p	1100	$14¾	14¾	14¾	— ⅜
Roy Bk	20655	$31½	31⅛	31½	[illegible]
Royal Tr A	2580	$25⅛	25	25⅛	+ ⅛
Ryl T M	100	$11½	11½	11½	
Russel A	1139	$14½	14⅛	14⅛	— ½
Stl Cem A	z25	$15¼	15¼	15¼	
Schneid b p	3950	$8⅛	8⅛	8⅛	+ ¼
Scot York	500	135	135	135	
Scot Lasal	1400	165	155	165	— 5
Scott	12100	$6⅞	6⅞	6⅞	
Scurry Rn	z70	$15	15	15	
Seagram	3740	$36⅞	36⅜	36½	
Seaway M	100	440	440	440	—10
Selkrk A	200	$12½	12½	12½	— ½
Shaw Pipe	1700	440	440	440	+15
Shell Can	8000	$16⅛	16⅛	16⅛	
Sherritt	3653	$6¼	6	6	— ⅜
Siebens	1600	$8¾	8⅜	8¾	+ ¼
Sigma	200	$29	28¾	28¾	— ¼
Silverwd A	100	$9⅞	9⅞	9⅞	+ ⅛
Simpsons	4902	$8⅜	8¼	8⅜	
Simp on S	900	$10½	10½	10½	
Sklar M	2000	290	275	290	+ 5
Skye Res	1100	260	250	260	
Skyline H	7300	250	250	250	—10
Slater Stl	1000	$10¾	10¾	10¾	+ ¼
Slat W Can	300	$6	5⅞	5⅞	— ⅛
Sogepet	3500	87	85	86	— 1
Southm A	1050	$28	27⅞	28	+ ⅛
Spar Aero	1600	180	175	180	+ 5
Spooner	z100	21	21	21	
Stand Ind	125	$6⅛	6⅛	6⅛	+ ⅛
Stelco A	4424	$28⅛	27½	27¾	— ½
Steep R	968	110	106	110	
Steinbg A	200	$18½	18⅛	18⅛	+ ⅛
Sullivan A	600	180	176	176	— 3
Sunbrst E	1000	11	11	11	
Sundale O	200	385	385	385	
Systems D	500	460	460	460	
T to Z					
Tara	1140	$18	17	17	— 1
Teck Cor A	400	285	285	285	+ 5
Teck Cor B	600	250	245	245	— 5
Texaco	975	$33½	33	33	— ¼
Texasglf	3900	$27¼	26¾	27	— ¼
Texmont	2000	20	20	20	+ 1
Texore	14000	18	17½	17½	—1½
Thd CG Inv	100	$13½	13½	13½	+1½
Thd CG Ip	z30	$25	25	25	
Tombill	1500	100	100	100	
Tone Craft	200	440	440	440	+25
Tormex M	6000	215	210	215	
T-D Bk	11777	$39⅜	39	39	
Tor Star B	200	$12¾	12½	12½	— ¼
Total Pet	4300	$6¼	6⅛	6⅛	
Total P A p	1100	$13	13	13	+ ¼
Traders A	200	$12⅞	12⅞	12⅞	+ ⅛
Trader A p	100	$18	18	18	
Trade 10¼ p	100	$10¾	10¾	10¾	
Trnsair w	500	39	39	39	+ 9
TrC PL	31317	$11½	11⅜	11½	
TrCan A pr	100	$63⅜	63⅜	63⅜	+2⅛
TrCan B pr	100	$33	33	33	
TrCan C pr	1187	$38½	38½	38½	+ ¼
TrCan D pr	z50	$53½	53½	53½	
TrCan PL w	6777	110	101	110	+ 3
Tr Can Res	2600	68	67	68	+ 1
Trans Mt	1710	$11	10¾	11	+ ¼
Travlway	800	450	450	450	—25
Trin Chib	1500	20	20	20	+1½
Turbo R	3025	105	105	105	— 4
Ulster Pet	6500	70	70	70	
Un Carbid	950	$19¼	19¼	19¼	
Un Gas	1825	$8½	8⅜	8⅜	
UGas B pr	z10	$34	34	34	
Union oil	z68	$8⅛	8⅛	8⅛	
U Asbesto	2500	370	360	365	— 5
U Canso	2420	$7¾	7⅝	7⅝	— ⅛
U Corp B	z16	$12¼	12¼	12¼	
U Keno	400	$9¾	9½	9¾	+ ¼
U Siscoe	1800	415	410	410	—10
Un Wstn OG	2300	100	100	100	+ 2
Unir Gas	1400	250	245	250	
Upp Can	5550	132	125	130	+ 5
Van Der	4200	425	420	425	
Van Ness	200	240	240	240	
Vencap	300	100	100	100	
Venpower	1500	70	70	70	
Versatile	700	$7½	7⅜	7½	+ ⅛
Versati A	1500	$7⅛	7	7⅛	
Voyagr P	100	$6	6	6	— ⅛
Vulcan Ind	400	$6⅜	6⅜	6⅜	— ⅛
Wajax A	400	$11¼	11¼	11¼	
Walk GW A	5537	$43¼	42¼	43¼	+ ⅞
Walk GW B	900	$42⅜	42⅜	42⅜	+7½
Warn Can	800	$7⅛	7½	7½	
Weldwod	300	$9½	9⅛	9½	
Wbur A p	100	$28½	28½	28½	+ ¼
Wcoast Pt	1000	370	370	370	— 5
W Pet A p	775	$14⅞	14⅞	14⅞	+ ⅛
Westcost	2652	$22¾	22¼	22¾	
Wcost 8½ p	100	$52¼	52¼	52¼	
Wcoast w	8400	275	270	270	— 7
Westeel	300	$26	26	26	
W Bcas A	148	$8½	8½	8½	+ ¼
W Decalta	3400	485	465	475	—10
West Mine	1700	179	173	173	— 2
Westfield	1000	108	108	108	+ 2
Weston	325	$21½	21⅜	21⅜	
White P A	100	$17½	17½	17½	
Whonok A	1800	$6½	6½	6½	
Willroy	100	166	166	166	— 1
Windfall	3000	10½	10½	10½	
Wood Alex	300	345	345	345	— 5
Woodreef	5500	15	15	15	— 1
Woodwd A	6225	$22⅜	22	22⅜	+ ¼
Wr Harg	105	155	155	155	—15
Yk Bear	4700	235	230	235	+ 2
Yukon C	3000	98	98	98	+ 2
Zellers	632	$9¾	9⅝	9⅝	
Trust Units					
BBC R un	z50	$13	13	13	
BBC R wt	500	210	210	210	
BM-Rt un	1450	$13¼	12¾	13¼	+ ⅛
BM-RT wt	3300	185	180	180	—10
C Perm un	2170	$9¾	9¾	9¾	+ ¼
Heitman n	585	$8⅜	8⅜	8⅜	
Heitman w	2000	79	76	76	— 1
TD Rlt un	949	$28½	28⅛	28⅛	
TD Rlt w	1599	305	300	300	— 5

Modest Gain On Wall St.

Prices showed a modest gain in fairly active trading today as declining interest rates and the market's ability to withstand bad news encouraged investors to put more money in securities.

The Dow Jones average of 30 industrials was down almost 6 points in early trading after DuPont Co. cut its dividend over the weekend and Chrysler announced sharply lower earnings. Then the Dow turned and began a climb that placed it at 737.25 at 2 p.m.

Advances held a moderate lead over declines on the New York Stock Exchange.

Volume for the first three hours totalled 16.43 million shares, fairly active but not unusually heavy.

Brokers said one important factor in the market's advance was its ability to come through bad news regarding two of its blue chip stocks with only a temporary slump in prices.

Another was the continuing decline in interest rates, highlighted Tuesday morning with a prime rate cut by Chemical Bank to 8.50 per cent, a new industry low.

"As the market continues to advance through bad news, it keeps inviting buying from institutions and also from brokers who took a short position," said Larry Wachtel of Bache and Co.

"The Chemical Bank rate cut was a positive development too."

The most actively traded NYSE stock was Texaco, Inc., up ¼ to $25¼ followed by Chrysler Corp., down ⅝ to $9⅝. The No. 3 automaker announced that its fourth quarter loss totalled $73.5 million, largest in its history.

S. S. Kresge rose ½ to $23½, Southern Co. fell ¼ to $10½, and Clorox Co. jumped 1 to $10⅛.

DuPont Co. which lowered its quarterly dividend to $1.25 a share from $1.50 over the weekend, recovered from a 1.75-point morning drop and added ¾ to $100½.

Pan American World Airways, Inc., was delayed in opening Tuesday. The Civil Aeronautics Board is reviewing Iran's plans to purchase a large block of its stock.

Toronto

The Toronto market reversed an earlier losing trend and moved fractionally higher in moderate mid-afternoon trading today.

Volume by 2 p.m. was 1.35 million shares, up from 1.23 million at the same time Monday.

Declines were slightly ahead of advances, 177 to 166, with 223 issues unchanged.

Trading was halted in shares of Ocelot Industries, pending an announcement. There were no trades prior to the halt. The stock closed previously at $5[illegible].

Trading was delayed for about 45 minutes at the open in shares of Chrysler Corp. due to an order imbalance following the company's report of a loss for 1974. The stock was off ¾ to $9¾.

Moore was up 1⅜ to $48¼, Walker-Gooderham A ⅞ to $43¼, Dalmys A ¾ to $6¼, McIntyre ½ to $43 and Pan Ocean ¼ to $9⅜.

Maclean-Hunter Cable fell 1¼ to $8, Canaditn Cablesystems ½ to $13, Calgary Power ½ to $25¼ and Canadian Tire A ½ to $44.

Montreal

Prices were down in moderate trading today at Montreal.

Volume at 1 p.m. was 488,000 shares, compared with 318,400 shares Monday.

Chrysler dropped ⅝ to $9¾. Domtar ⅜ to $20⅜ and Thomson News A ¼ to $12⅜, while Moore Corp. tacked on ⅞ to $48⅜.

Among speculative issues, Abitibi Copper was unchanged at five cents on turnover of 10,000 shares.

London

Prices at London were mixed in quiet trading today.

The Financial Times index was up .8 points to 258.8 at midsession.

Canadian issues were slightly higher.

VANCOUVER

Grandora Active

Prices were mixed today in light trading at Vancouver. Volume to 11 a.m. was 624,424 shares.

On the industrials board, EDP Industries was up .01 at .05 on a turnover of 16,100 shares. Jolly Jumper was unchanged at .13 on 2,300. Saratoga A was unchanged at $3.70 on 2,000. Newmark fell .02 to $1.25 on 1,100. Block Bros. was unchanged at $3.10. Kaiser warrants were down .10 at $4.55.

Most active issue in the mines was Grandora, up .02 at .44 on a volume of 34,000 shares. Tyee Lake fell a half cent to .09½ on 29,500. Northern Homestake was down .02 at .21 on 28,000. Rio Plata was unchanged at .52 on 23,000. San Jacinto fell .02½ at .46½. Thor Explorations was up .05 at $3.40.

In the oils, Cop-Ex was unchanged at .15 on 6,500 shares. Coynex was unchanged at .90 on 3,200. Rand A was up .02 at .79 on 2,500. Princess fell .01 at .19 on 2,000. Sachem Explorations was up .01 at .08 and Coseka was unchanged at $2.90.

Volume on the curb exchange was 317,763 shares. Highland Star fell .01½ to .29½ on 42,500. Cadet Resources was up .01 at .40 on 30,000. Dorchester was up .01 at .20 on 16,500. Balmoral was up a half cent at .29 on 11,500. Highland Queen was unchanged at .60 and Gold Valley was up .03½ at .22½.

EARLY QUOTES

VANCOUVER 10:15 A.M. STOCKS
By The Canadian Press

Following are 10:15 a.m. PST prices on a selected list of stocks provided by the Vancouver Stock Exchange. Net change is from previous day's close.

Stock	Sales	10:15	Ch'ge
MINES			
Grandora	25000	44	+2
Tyee Lake	23500	9	—1
Nrthn Hmst	22000	21	—2
Anglo Bomarc	20000	89	—1
Thor Ex	19400	340	+5
Rio Plata	16000	53	+4
Arcadia Ex	14500	27	
San Jacinto	14166	47½	—1½
Quatsino	13000	6	
Brendon	12500	16	+1
INDUSTRIALS			
EDP Ind	16100	5	+1
Jolly Jumper	2300	13	
Newmark	1100	125	—2
Kaiser wt	1000	45½	—10
Canterra	1000	27	—3
Kaiser Res	900	$7½	+ ⅛
OILS			
Cop Ex	6500	15	
Rand A	2500	79	+2
Princess	2000	19	—1
Richdale	1500	11	
Seneca Dev	1200	102	—2
Monterey A	1000	12	— ½

VANCOUVER CLOSING STOCKS

Stock	Sales	High	Low	Close	Net Ch'ge
MINES					
Accent	3500	6	6	6	
Achron	4500	18	17	18	
Aex	1500	280	273	280	+5
Afton	100	400	400	400	
Anglo Bo	31000	90	85	90	+3
Arcdia	14500	27	25	27	+1
Ardo	10000	5½	4	5½	
Arodon	235500	35	31	35	+2
Avino	5000	25	24	25	—2
Azure	2200	8	8	8	
Balfour	1000	15	15	15	
Barier R	18800	230	215	218	—9
Bath N	6900	120	116	120	+1
Belcra	2000	10	9	9	
Beth C A	300	950	950	950	
B Giant	1000	17	17	17	
Bow Rvr	500	33	33	33	—2
Brend	3000	16	15	15	—2
BX Dev	5000	78	75	78	+5
C Barr	1000	28	28	28	
Cantia	1000	22	22	22	
Canwx	2000	18	18	18	
Carolin	3550	270	265	268	—2
C Cons	4000	15	15	15	+3
Charta	11000	20	20	20	—2
Chrmx	2000	32	32	32	
Cima	2150	58	58	58	—2
Citex	10000	4½	4	4	
Colby	11200	127	120	120	—10
Coif Ltd	12200	59	57	57	+1
Comet	6000	72	71	72	+1
C Bamt	25500	21	20	20	— ½
Con Ct Sl	4500	16	15	15	
C Ftn Ch	25500	15	14	15	+1
Cons But	z125	3	3	3	
Copr Lk	3000	6	6	6	
Coralta	4262	35	34½	34½	+ ½
Cream	3000	21	21	21	—1
Cutlass	39500	56	53	54	—2
Cypres	29999	69	66	66	—2
Dalton	18000	45½	42	42½	—3½
Dankoe	1420	240	235	235	—6
Demsy	6000	5	5	5	
Del Var	3500	18	18	18	+ ½
Enex	8300	50	45	45	+4
Equat	2100	6	6	6	+1
Exeter	19000	13	11	13	+2
Fosco	8000	15	14	14	—1
Geo Dyn	23500	15	14	14	—1
Gbrltar	5000	445	440	445	+5
Gladiat	1071	11½	11½	11½	
G Gate	500	27	27	27	—1
Gld Rvr	3500	18	18	18	
Grando	48000	43	37	42	+5
Granite	4500	8½	8	8½	
G N Pete	800	10	10	10	
Grn Eag	10000	12½	12	12½	
Gsa Res	1000	61	61	61	+6
Gunn	16000	21	20	21	+2
Hallark	500	50	50	50	—8
Hrt Rvr	1500	8	8	8	
Henriet	1000	25	25	25	
Hib Intl	4000	32	30	30	
Hi Lode	26000	13	10	13	— ½
Hihawk	1500	24	23	23	—3
H B Mtn	2000	6	6	6	
Imp Met	500	18	18	18	—2
Iskut	3000	4	4	4	—1
Jackpt	4000	10	10	10	+1
Jersey	389000	14	12	14	
Joy Ind	2000	45	43	43	
Kalco	19000	6½	6	6	— ½
Kamad	1000	29	29	29	—1
Kindx	2300	55	50	50	
Laguna	2000	16	16	16	
L Byrhs	2000	9	9	9	
Laura	9000	10	10	10	
Lemac	1500	11	11	11	
Leisure	13500	17	17	17	
Lori E	8000	16	13	16	+4
Lornex	1400	425	425	425	—50
LP Ind	1500	37	37	37	
Medi	z333	22	22	22	+7
Mrseby	2000	5	5	5	
Nadina	z100	10	10	10	
Native	3500	5	5	5	
Nw Chif	6500	5	5	5	
N Cinch	6700	25	23½	25	+1½
Nw Hign	1500	7	7	7	+1½
N Privtr	1000	8	8	8	
N Terr	4000	10½	10½	10½	+ ½
Nicola	12000	10	10	10	
Nthair	11800	225	221	225	—1
N Home	98500	23	16	23	+6
NW Vent	500	55	55	55	
Oxbow	44333	33	23	33	+9
Pcific Rs	3500	210	205	205	—5
Pegsus	3000	48	48	48	
Perry R	500	160	155	155	—13
Pinncle	3500	6	6	6	+1
Primer	4000	11½	11	11	
Prism	2000	20	20	20	
Pyrmid	12900	8	7	7	+1
QC Exp	3000	24	22	22	—3
Raekla	500	14	14	14	
Ramid	5000	8½	8½	8½	
Rio Plat	26000	53	47	52	+7
Robert	7500	19½	18½	19	
Resmc	z100	16	16	16	
Sabina	10500	116	113	115	+5
S Jcinto	105418	50	42	49	+4
Seaforh	11000	41	38	41	+4
Sicintin	3500	24	23	24	+2
Silbak	2000	11	10	10	—1
S Chief	500	13	13	13	
Slr Rdge	1000	4	4	4	
S Spring	1000	31	30½	31	
S Sndrd	9300	123	120	120	—2
Skast	38200	25	24	24	—1
Sonc Ry	7000	12	11	11	
Sonesta	36500	25	23	24	—1
Spectro	6000	11½	11½	11½	— ½
Sprgat	4875	19	19	19	
Texal	9000	6½	6	6	
Thor Ex	32300	335	300	335	+25
Titan	26000	10	9	9	
Torngn	2000	35	35	35	
Tyee	91000	15	10	10	+2
U Hrm	7500	55	55	55	—1
Vally Cu	600	645	630	645	—5
Vntrl	6000	13	13	13	
Vntor R	900	29	29	29	—6
Vestor	5800	185	175	175	—7
Veco Rs	2900	72	72	72	—3
Wilcom	4100	110	105	110	+1
Whipsw	2000	17	17	17	
Ykn Rev	2000	30	30	30	—2
Yukn Gd	2000	37	37	37	
Warrants and Rights					
BX A	2000	16	16	16	—1½
Col B w	100	220	220	220	—20
INDUSTRIALS					
Ath Col	200	150	150	150	
Austin	3000	30	30	30	—3
Balco	500	385	385	385	
B Montrl	200	$14⅛	14⅛	14⅛	
Block	1600	310	305	310	
Canter	236500	33	27	30	—3
Cor Ind	400	$5⅛	5⅛	5⅛	— ⅛
Daon Dv	600	$9	8⅞	8⅞	
Doman	100	$6½	6½	6½	— ⅛
EDP Ind	8800	8	4	4	—4
Field	100	$13	13	13	
G P Ind	900	70	70	70	
Greg Ind	500	72	72	72	
Kaiser	900	$7⅜	7¼	7⅜	+ ⅛
Key Ind	1000	6	6	6	
Newco	z48	$8	8	8	
Nwmrk	19400	135	125	127	—3
NW Spts	100	485	485	485	+10
PN Gas	300	275	275	275	
Potter	100	340	340	340	
Sun B	50	$41	41	41	
Vnture	2000	30	30	30	
Wardr	500	140	140	140	
Warrants and Rights					
Bpc Wt	2200	215	210	215	+5
Kasr Wt	12100	475	440	465	+35
OILS					
Bison	1324	540	540	540	—10
C Hdgs	5000	160	160	160	+5
Cop Ex	5000	16½	15	15	—1½
Coseka	5800	290	285	290	—5
Coynex	2500	90	85	90	
Davnpt	2000	68	65	65	+1
Davoil	2200	31½	28½	31½	—1
F St Jhn	1000	56	56	56	
Galvstn	7900	138	135	138	
Greld E	1000	45	45	45	
Mntry A	2500	13	12½	12½	
Pay Itl	6000	13	13	13	+1
Pondry	750	40	40	40	—4
Prince	1500	20	20	20	—1
Rand A	3000	77	75	77	—1
Sach Ex	1000	7	7	7	
Seneca	23400	105	101	104	—1
Skat Res	1300	55	50	50	
Stampd	3200	78	77	78	
Sunlite	300	265	265	265	—10
Wn Wrn	500	15	15	15	
Whistir	5000	22	22	22	
VANCOUVER CURB EXCHANGE					
Abaca	3000	36	36	36	+2
Acplmo	3000	8	8	8	—1
Aragon	4000	20	15	20	
Athena	5000	6	5	5	
Avinch	2000	40	35	40	
Bali	40500	55	48	55	+10
Bermst	2500	27	27	27	—3
Blmorl	24500	31	28	28½	—2½
Bev Cal	4500	6	6	6	— ½
Bnvsta	1200	27	27	27	+1
Bonevil	2000	11½	11½	11½	
Brent	500	43	43	43	
BPI	1000	8	8	8	+1
Cadet	31000	41½	38	39	—1
Crdwell	9500	12	11	11	
Chingr	1500	15	15	15	
Clayme	7000	40	39	40	—1
Cleaver	1000	28	28	28	+1
Cobre	500	10	10	10	
Con Mon	37166	54	47	50	—4
Cor Dev	13500	30	27	30	+2
Dasher	9000	27	26	26	—2
Decade	10000	46	44	44	—1
Diana	5500	21	20	21	+1
Drestr	3000	20	19	19	
Dorita	1430	5½	5½	5½	
Driftw	2000	7	7	7	
Dyke	4500	30	24	24	—1
Emp A	900	175	175	175	
Empire	3500	8	7	7	—1
Far Est	9500	20	18	19	
GBS	500	45	45	45	+5
Geor	7500	27	23	25	—1
Gold Vly	15200	21	19	19	+2
Gd Px	2000	20	20	20	
Grangr	3500	30	30	30	
Grt Bear	15100	30	25	26	+2
Groton	3100	19	19	19	+1
Hld Qen	2900	68	60	60	—3
High Str	18500	33	31	31	—1
Hitec	17500	29	25	29	+7
Juniper	6500	19	17	19	
Kndahr	10500	35	30	30	—1
Kariba	24500	22½	20	20	—2
Kendal	9000	18	16	17	+1
Krncor	500	10	10	10	
Mark V	17400	145	130	141	[illegible]
Matado	12000	6	6	6	
Mcleod	1000	12	12	12	+1½
Mid Wst	5000	11	11	11	
Monitr	500	20	20	20	
Mt Hy	4000	5	4	5	+1
Mndee	13500	37	30	36	+1½
Nevex	9000	67	58	67	+7
Norwin	7550	18	17	18	
Olymp	18000	40½	40	40½	— ½
Ptrowt	31500	69	63	69	+4
Rainbw	2000	70	70	70	—5
Regis	1500	6	6	6	—1½
Remar	3500	8	8	8	—1½
Reniks	7000	54	52	52	—2
Rich Hil	4500	12	10	10	—3
Rimrck	8500	74	70	70	—1
Rio Sera	2000	17	16	16	
Spirt Ex	1000	5	5	5	
Starbrd	7000	20	16	16	—1
Swim Lk	1500	20	20	20	
Thalsk	500	17	17	17	+2
TRV	26878	84	78	81	+1
Van Silr	1300	52	52	52	—8
Wstley	10000	53	53	53	—2
Yelstn	6500	21	18	18	—1½

TODAY'S GRAIN PRICES

WINNIPEG (CP) — Most commodities suffered major losses in moderate activity today on the Winnipeg Commodity Exchange.

Flax was down the daily limit of 30 cents a bushel almost without exception, while rapeseed, rye and feed wheat also dropped sharply.

Monday's volume of trade was 179,000 bushels of feed wheat, 435,000 of oats, 183,000 of barley, 2,000 of corn, 39,000 of rye, 70,000 of flax and 395,000 of rapeseed.

Closing prices:

	High	Low	Close
Flax			
May	870	850	850
Jly	820	810	810
Oct	—	—	801
Nov	—	—	789
Rapeseed Thunder Bay			
May	676	664½	664½
Jly	—	—	676
Oct	—	—	672
Nov	—	—	645
Rapeseed Vancouver			
Mar	698	682	683
Jun	693½	677	677½
Spt	674½	663	663
Nov	—	—	655
Rye			
May	262½	258	258
Jly	254	253	253⅜
Oct	—	—	250
Barley			
May	269½	266¼	266½
Jly	—	—	264
Oct	—	—	252
Oats			
May	182¼	180¾	182¼
Jly	—	—	280¾
Oct	—	—	175
Corn (basis Montreal)			
Mar	—	—	348
May	—	—	353½
Jly	—	—	350½
Feed Wheat			
May	387½	386	387
Jly	—	—	365
Oct	—	—	361

CHICAGO (AP) — Farm commodity futures fell sharply on the Board of Trade today.

Soybeans fell the allowable limit of 20 cents a bushel and soy oil was down the limit of 100 points, or 1 cent a pound. Soybean meal lost $3 a ton. Wheat futures fell back 16½ cents while corn was down 8½ and oats nearly 3 cents.

All the major pits were under selling pressure from the opening bell. There appeared to be no particular outside-buying incentive and since traders are historically bearish, they sold futures. None of the major pits traded above Friday's closing prices.

There was some floor talk of export business over the extended weekend but there was no formal announcement and in its absence new selling developed in wheat and in the soybean complex. Nearby options were particularly under liquidating pressure.

Gold futures followed the spot gold market in London early in the session. London was down $1 but gold futures lost about $5 an ounce and later recovered to close with a gain of up to $2.50.

At the close of grain trade, soybeans were 18 to 20 cents a bushel lower, March 5.72½; wheat 12 to 16½ lower, March 3.92½; corn 2 to 8½ lower, March 3.01¾ and oats 2½ lower to 1 higher, March 1.65½.

	High	Low	Close
Wheat—			
December	397	388	388
March	406½	392	393½
May	402	387	387
Corn—			
December	279½	276	278
March	285	282	284½
May	311½	304	304¾
Oats—			
December	151½	148¼	151
March	168	164	166
May	159	155½	155½
Soybeans—			
November	593	576	576
January	598	585	585
March	604	593	592
May	600	583	583

DIVIDENDS

Cabot Corp., 23 cents, U.S. funds, March 11, record Feb. 25.

Carling O'Keefe Ltd., $2.20 pfd. series A, 55 cents; $2.65 pfd. series B, 66.25 cents, both payable April 1, record Feb. 28.

Condolidated Pipe Lines Co., eight cents, April 1, record March 18.

B.C. Tel Shareholders To Vote on Stock Split

VANCOUVER (CP) — Directors of the British Columbia Telephone Company Monday passed resolutions marking a first step toward restructuring the capital of the company, including a five-for-one split of ordinary shares.

The resolutions, to be presented for approval of company shareholders at their annual meeting here March 13, also will create new classes of preferred shares and will permit convertibility into ordinary shares which the directors may choose to use at some future time.

J. Ernest Richardson, B.C. Tel's chairman and chief executive officer, said: "We have for some time wished to gain broader distribution of our ordinary shares by a more convenient market price."

December amendments to the company's special act of incorporation increased B.C. Tel's authorized share capital to $1,250 million from $250 million and the directors will seek shareholders' approval at the annual meeting to issue new classes of shares aggregating $750 million.

The increase is designed to cover the company's requirements for approximately the next four or five years.

The five-for-one share split means that the present par value of $25 a share would be re-established at $5, and similarly the market price would be divided by five, Richardson said.

If shareholders approve the move, an effective date of April 1 has been suggested by the directors.

RECRUIT CALIBRE UP AS JOBS DECLINE

WASHINGTON (UPI) — An assistant U.S. defence secretary says the nation's rising unemployment rate has produced one benefit for the pentagon — the army, navy, air force and marines now enjoy waiting lines of qualified, intelligent recruits.

"The air force has always had waiting lines (of qualified volunteers). Now the other services are having them too," William Brehm, assistant secretary for manpower, told a news conference.

He said the unemployment rate, now 8.2 per cent, "has allowed the services to be more selective and therefore to increase the quality of enlistees."

EARNINGS

By THE CANADIAN PRESS

AGF Management Ltd., year ended Nov. 30: 1974, $304,000, 15 cents a share; 1973, $786,000, 39 cents.

Banister Continental Ltd., nine months ended Dec. 31: 1974, $414,000, loss, 10 cents a share; 1973, $3,024,000, profit, 75 cents.

Bell Canada, year ended Dec. 31: 1974, $224,436,000, $5.57 a share; 1973, $199,975,000, $5.04.

Deposits Up 23%

OTTAWA (CP) — The supply of money in circulation and on depost in banks increased by 23 per cent in the 12 months to January, the Bank of Canada reports.

The total of what economists call the broad definition of money supply was $62.5 billion in January. This includes all bank deposits.

Money in circulation and deposits in banks which must be paid on demand increased by 6.8 per cent between January, 1974, and last month. The total in January was $15.15 billion.

The smaller figure is known as the narrow definition of money supply and it is this total over which federal authorities are able to exercise more control.

Many economists believe the rate of expansion of money supply is directly linked to rates of inflation.

CALGARY LIVESTOCK

CALGARY (CP) — Receipts to 11 a.m. today at the Calgary Public Stockyard totalled 1,700 head, mostly slaughter steers and cows. Trade was active to strong.

Slaughter steers of good condition sold $1 higher, meeting a broad demand from local and eastern buyers. Slaughter heifers of average condition sold 50 cents to 75 cents higher. D1 cows sold $2 higher, while D4 cows sold $1 lower. Good bulls sold $1.50 higher.

Steers, A1, A2: 34-35.80. A3: 33-34.

Heifers, A1, AA2: 32-33.50 A3: 31.32.

Cows, D1, D2: 23.50-26. D3: 20.50-23.50. D4: 17-20.50.

Bulls, good: 20-23.50.

There were insufficient feeder cattle on offer to establish quotations.

Hogs F.O.B. to 11 a.m. 52.70.

COMMODITIES

Gold (Winnipeg, per oz., U.S.)

400-Ounce Contracts	Open	High	Low	Close
Apr 75	181.10	184.75	181.00	184.75
Jly 75	185.00	188.60	185.00	188.55
Oct 75	189.50	192.65	189.30	192.60
Jan 76	193.00	196.70	193.00	196.70
Apr 76	198.00	199.60	197.90	199.60

Monday's volume: 127 contracts.

100-Ounce Contracts	Open	High	Low	Close
Feb 75	180.65	183.50	180.65	183.50
May 75	182.75	187.00	182.75	186.40
Aug 75	186.00	190.60	186.00	190.40
Nov 75	191.30	194.40	191.30	194.40
Feb 76	197.00	197.70	197.00	197.70

Monday's volume: 75 contracts.

	High	Low	Close
Lumber (Chicago, per 100 lbs.)			
November	146.00	145.00	146.00
March	126.00	124.60	124.80
May	136.30	134.50	135.00
Pork Bellies (Chicago, per 100 lbs.)			
February	66.45	65.10	66.45
March	66.57	65.02	66.57
May	67.57	66.07	67.57
Plywood (Chicago, per 1,000 Sq. ft.)			
November	130.50	129.70	129.70
March	121.40	120.00	121.20
May	124.40	122.90	123.70
July	126.90	125.40	126.40
September	129.00	127.80	128.10

WANTED

BY LEADING VICTORIA AUTOMOTIVE PAINT — BODY SHOP

We Require a fully qualified Automotive Painter to take over modern painting Facilities on Contract Basis.

Excellent Working conditions
Plus all Additional Benefits

Please Reply to Victoria Press Box No. 738

COMPTROLLER

We are a nationally known manufacturer of consumer products and require a well qualified Comptroller for our operations located in Victoria, B.C. Reporting to senior management, the successful candidate's responsibilities will include general accounting, costs, budgets, payroll, forecasts and general office administration. This position will be of interest to an ambitious person seeking an opportunity to join a small management team where individual initiative is encouraged.

The preferred candidate will either already hold a recognized professional accounting degree or be in the final year of study towards a C.G.A., R.I.A. degree or equivalent designation, and experience in cost and budget areas is particularly important.

Compensation is negotiable and will be of interest to those now earning up to $15,000 per annum.

Reply in confidence, stating details of education, experience, including salary history and personal data to P.O. Box 398, Victoria, B.C., V8W 2N8.

QUEBEC CARTIER MINING COMPANY

FOREMAN
SUPERVISORS
GENERAL SUPERVISORS
ENGINEERS
INSTRUCTORS (TRAINING)
ELECTRICIANS
DIESEL MECHANICS
HEAVY DUTY MECHANICS
MILLWRIGHTS

The expansion of our operations in Mt-Wright and Fermont increases our personnel needs for the above positions.

Quebec Cartier Mining is located in the Northeast region of Quebec and operates from open pit mines. It produces over 9 million tons of iron concentrate per year.

Personnel will be located in Fermont of Gagnon. Living accommodations, relocation expenses and above average salaries will be provided for the qualified candidate.

The following fringe benefits are included: cost of living allowance based on the Consumer Price Index of Canada, northern allowance, retirement pension fund, salary, live and sickness insurance, and up to 4 weeks vacation after 3 years.

The towns also provide grade and high school educational facilities and all other usual services.

All interested candidates, please mail your curriculum vitae or a previous experience resume to the:

HEAD RECRUITER
QUEBEC CARTIER MINING COMPANY
PORT CARTIER, SAGUENAY COUNTY
PROVINCE OF QUEBEC

Interviews for qualified candidates will be arranged to take place in your area during the month of March. Knowledge of French an asset.

ALL APPLICANTS WILL RECEIVE AN ANSWER

business

SILVER QUOTES

MONDAY

Closing basic price of 1,000-ounce certificates in the Victoria area $4.40 U.S. bid and $4.60 asked per troy ounce. Previous day $4.45 and $4.65.

TORONTO CLOSING AVERAGES MONDAY

154 Industrials	184.89	—0.29
13 Golds	431.13	—5.55
29 Base Metals	67.01	—1.45
19 Western oils	165.52	+1.30

Volume 1.87 Million

Planning a banquet, business meeting or reception? Inquire at the . . .
385-6731
INGRAHAM HOTEL
2915 DOUGLAS ST.

Inter. Paper

International Paper Co. of New York reports record sales and earnings for 1974.

The firm said its net income for the year rose 64 per cent to $262.6 million, or $5.95 a share, from 1973 earnings of $159.8 million, or $3.60 a share.

Sales of $3.042 billion were up 31 per cent from $2.314 billion in 1973.

Net earnings for the fourth quarter were $65.7 million, or $1.49 a share, 40 per cent better than the $46.9 million, or $1.06 a share, earned in the year-ago period.

Fourth-quarter sales of $816.6 million were up 39 per cent over sales of $589.2 million in the comparable 1973 period.

Cominco

Cominco Ltd. reports consolidated earnings for 1974 of $86.3 million or $5.08 a share compared with $42.8 million or $2.52 a share for 1973.

Sales increased to $782 million from $514 million, a record high.

F. E. Burnet, chairman and chief executive officer, said that throughout 1974, demand and prices for all the company's products were strong.

He said better prices, together with significant contributions from international operations were responsible for the enhanced earnings in spite of the adverse effect of the strike which occurred at Trail, Kimberley and Salmo in the Kootenays.

He said international activities of the company generated more than 40 per cent of the net earnings.

Greyhound

Greyhound Lines of Canada Ltd. of Calgary has reported net earnings of $7,355,486 or $1.57 per share for 1974, compared to net earnings of $7,194,706 or $1.54 per share for 1973.

Greyhound president R. L. Borden said in his report to shareholders that the 1974 earnings performance, although only slightly up from 1973, was "gratifying."

The 1973 earnings included a non-recurring gain of $121,483, equal to three cents per share, due to the disposal of tangible property. And passenger traffic and revenue were "abnormally high" in the summer of 1973 due to the rail and air strikes.

Contributing to the 1974 earnings performance was Greyhound's upward net income in the last quarter of 1974 — $1,717,185 or 36 cents per share, compared to $1,188,679 or 25 cents per share during the last three months of 1973, Borden said.

Newco Financial

Newco Financial Corporation, formerly NW Financial Corporation Ltd., has reported profit of $466,000 or $2.13 a share for 1974, an increase of 52 per cent over the $307,000 or $1.41 a share earned in 1973.

New life insurance issued in 1974, excluding annuities, amounted to a record $41 million, up 22 per cent over the $33.5 million in 1973. Newco's subsidiaries include the North West Life Assurance Company of Canada, NW Investments Ltd., NWF Realty Services Ltd. and NW Publications Ltd.

LONDON

LONDON (CP) — Closing stock quotations today in new pence unless pounds are indicated: X-indicates that quotation includes dollar premium based on official rate of $2.60 to the pound: Associated Brit Foods 48, Babcock and Wilcox 49, XBarlow rand 251, Bass Charrington 84, BICC 116, XBlyvoor 960, Boots 166, Bowater 93, Brit Am Tob 267½, Brit Assets Tust 38, Brit Leyland 8, Brit Oxygen 264½, Brit Petroleum 367½, XBroken Hill Prop 356½, XBuffels 20¼, X-Canadian Pac 11 9-16 Stg, X-Cast 104, X-Charter Cons 134, Cons Gold 249½, Courtaulds 95, Daggafontein 19, X-De Beers 235½, Distillers 104¾, Dunlop 31, X-F. S. Geduld 26¾, EMI 115, Gen Elec 92¾ Glaxo 346, Grand Metropolitan Hotels 43¾, Gr Unv Strs 164, Guest Keen 188½, Hawker Siddley 274.

Hoover 182, X—Hudson Bay 11¼, ICI 217, Imp Tob 58½, Judge 29½, X—Kloof 11½, Marks and Spencer 167, Metal Box 227, X—Mlm Holdings 153½, X—Minorco 200, X—Phillips 745, Plessey 61, X—Poseldon 293½, Rank A 185½, Rio Tinto Zinc 138, Roan Consol 405, Sel Trust 460, Second Scott Inv 65¾, Shell T and T 219, Tanganyika 130, Thomson 108, Thorn 158, Tube Investments 223, Ultramar 101½, Unilever 297½, X-Union Corp. 430, X-Vaal Reef 31, Vickers 121¾, X-Western Driefontein 46½, X-West Mines 99, Woolworth 44½, W. Holdings 34, X-Zambian Copper 62¼.

$ EXCHANGE

In Victoria today purchase of U.S. funds in terms of Canadian dollars was .9975 U.S. by the Royal Bank with .9980 for cheques and .9875 for coins. Selling rates were 1.0080 for cheques and 1.0085 for cash.

MONTREAL (CP) — U.S. dollar in terms of Canadian funds at noon Tuesday was up 3-50 at $1.00 19-50. Pound sterling was up 11-50 at $2.40 17-50.

In New York, the Canadian dollar was off 3-50 at $0.99 31-50. Pound sterling was up 2-25 at $2.39 43-100.

GOLD QUOTES

MONDAY

LONDON (AP) — Closing gold prices Monday in U.S. dollars per ounce; London—$181.50; Paris—$187.22; Frankfurt—$183.20; Zurich —$182.50; Hong Kong—$178.99; Beirut—$5,870 per kilo.

BONDS

TORONTO (CP) — Selected bond quotes as of Feb. 14 provided by the Investment Dealers Association of Canada by Richardson Securities Ltd. with yield on asking price:

	Bid	Ask	Yield
CORPORATIONS			
Abitibi 9¾ 1 Apr 1990	96.00	98.00	10.01
Alt Gas 9¼ 15 Dec 90	92.00	94.00	10.01
Alg Stl 8¾ 31 Mar 91	87.00	89.00	10.15
Alcan 9⅜ 2 Jan 1991	95.50	97.50	9.68
Bell 8 1 Aug 1980	99.00	101.00	7.77
Bell 9⅜ 1 Dec 1993	98.00	100.00	9.37
BC Sug 9½ 15 Sept 87	94.00	——	——
BC Tel 8⅜ 15 Oct 93	87.00	89.00	9.93
C Cem 8¾ 1 May 92	88.00	90.00	9.98
CPR 8⅞ 1 Feb 1992	90.00	92.00	9.85
CPSL 9⅜ 1 Oct 1990	93.00	95.00	10.01
Cominco 8½ 15 Ap 91	88.00	90.00	9.74
Con Gas 8½ 1 Feb 91	84.00	86.00	9.88
Con Gs 8⅝ 15 Oct 93	87.00	89.00	9.93
Dofasco 9 1 Feb 1991	95.00	97.00	9.36
Eaton A 9 1 Sep 93	86.00	88.00	10.48
Falcbrg 7¾ 24 Feb 91	80.00	82.00	10.03
Gif Oil 8½ 1 Dec 89	94.00	96.00	9.00
HudB MS 9 15 Jun 91	89.00	91.00	10.14
Imp Oil 8½ 15 Aug 89	95.00	97.00	8.87
Ind Ac 9½ 15 Oct 92	100.50	102.50	9.21
Int Nick 9¼ 1 Oct 90	97.00	99.00	9.37
Labatt 9¼ 1 Sep 1990	96.00	98.00	9.50
McMil 8½ 15 May 91	87.00	89.00	9.87
Noranda 9¼ 15 Oc 90	97.00	99.00	9.37
Nr Cen 8 1 Aug 89	83.00	85.00	9.98
Royal Bk 7 15 Apr 91	97.75	98.25	7.89
Simpsns 9½ 15 De 89	91.00	——	——
Trader 8¾ 15 Oct 92	88.00	90.00	10.69
Traders 9 15 Oct 93	84.00	——	——
TCPL 9 20 Mar 1991	91.00	93.00	9.88
TCPL 8⅞ 20 Sep 92	89.00	91.00	9.97
Wstcst T 8 15 May 91	84.00	86.00	9.73
CONVERTIBLES			
Ackland 7½ 15 Jun 88	98.00	100.00	7.50
Agrain 6½ 15 Mar 92	65.00	——	——
Alt Gas 7½ 1 Feb 90	124.00	——	——
Beav L 5¼ 1 May 89	85.00	——	——
Scur Rn 7¼ 1 May 88	75.50	——	——
SimSrs 4½ 15 Oct 88	116.00	——	——
WstCsiT 7½ 1 Jan 91	102.00	104.00	7.08
CANADA AND GUARANTEED			
7¼ 1 July 1975	100.15	100.25	6.58
5½ 1 Oct 1975	99.45	99.55	6.24
7 15 Dec 1975-85	101.90	102.10	7.62
5½ 1 Apr 1976	99.15	99.25	6.20
3¼ 1 June 1976	96.20	96.30	6.26
5¾ 1 June 1976	99.40	99.50	6.16
7 1 July 1977	102.10	102.20	6.90
7 1 Sep 1977	101.80	101.90	6.19
3¾ 15 Jan 1978	93.65	93.75	6.12
8 1 Jul 1978	104.50	105.50	6.17
6½ 1 Jun 1979	100.62	100.87	6.26
3 1 Oct 1979	87.75	88.25	6.21
5¾ 15 Dec 1979	97.25	97.75	6.30
5¾ 15 Dec 1979	97.25	97.75	6.30
5¾ 15 Dec 1979	97.25	97.75	6.30
6¼ 1 Apr 1980	98.75	99.25	
½ Aug 1980	95.50	96.00	6.38
4½ 1 Sep 1983	83.75	84.00	7.02
5 1 Jun 1988	76.00	77.50	7.74
6¾ 15 Feb 1989	89.00	90.50	7.78
5¼ 1 May 1990	74.75	76.75	7.90
5¼ 1 Sep 1992	77.00	78.50	8.06
6½ 1 Oct 1995	81.50	83.00	8.23
3¾ 15 Mar 1998	53.00	55.00	8.08
3 Perps	37.50	39.00	7.69
CNR 5 15 May 1977	96.90	97.10	6.41
CNR 4 1 Feb 1981	84.00	85.00	7.13
CNR 5¾ 1 Jan 1985	86.00	88.00	7.49
PROVINCIALS AND GUARANTEED			
Alta 8⅛ 15 Jun 1991	94.25	96.25	8.55
Alta 7⅞ 15 Oct 1991	92.00	94.00	8.55
Alt el 7½ 15 Dec 91	88.75	90.75	8.85
AMFC 5½ 1 Nov 1986	80.50	82.50	7.81
BC Hyd 5¾ 18 Apr 91	72.00	74.00	8.79
Man Hy 8½ 15 Sep 91	92.50	94.50	9.15
Man Tel 7 15 Feb 93	80.00	82.00	9.04
Man Tel 8¾ 1 Mar 99	93.37	95.37	9.17
NB 7¾ 1 Mar 1996	82.00	84.00	9.53
NB El 7⅞ 15 Nov 96	82.00	84.00	9.64
Nfld 8⅞ 15 Sep 1994	89.00	91.00	9.92
NS 7¼ 1 Mar 91	81.00	83.00	9.31
Ontario 7 15 Feb 88	90.50	92.50	7.94
Ont Hy 8¼ 30 Nv 78	102.25	103.25	7.25
Ont Hyd 9 30 Jun 95	99.25	100.00	9.00
Ont Hy 8¼ 15 Sep 97	92.75	94.25	8.84
PEI 9 15 Sep 1991	94.00	95.00	9.61
Que 8 8 Feb 94	87.00	89.00	9.24
Que Hy 8¾ 15 Oct 98	91.00	93.00	9.50
Sask 5¼ 15 July 82	85.00	87.00	7.57
Sask 7¼ 15 Aug 1988	90.00	92.00	8.24
Sask 8¼ 3 Dec 1998	92.25	94.25	8.83

AMBITIOUS SALES-ORIENTED PERSON FOR MEAT PACKING PLANT
To Service Hotels, Restaurants, and Institutional Accounts.
Experienced preferred. Excellent salary among company benefits to right person.
Replies confidential to: Victoria Press Box 720

MUTUALS

MONDAY

TORONTO (CP)—Recent prices of mutual funds supplied by The Canadian Mutual Funds Association Monday. They are the net asset value per share or unit (NAVPS) last calculated by the fund in accordance with its pricing practice as contained in the prospectus of the fund. n—no sales charge, x—U.S. Fund, y—delayed NAVPS.

CMFA Members		ySecurity	4.70
AGF Ggroup		yVenture	2.24
Amer Grwth	3.89	yVenture Ret	3.69
Cdn Gs Egy	11.01	Universal Sav	7.16
Cdn Sec Gth	4.74	**Non Members**	
Cdn Trusteed	4.54	Andreae	4.70
Corp Invest	5.41	Assoc Inv	5.27
Corp Inv Stk	4.06	yBeaubran	4.23
Gwth Equity	5.37	**Cambridge Gr**	
Japan	5.60	Growth	6.41
Special	2.11	Intl Energy	2.06
All CanadiN Gr		Intl Gth	4.61
Compound	5.17	Intl Income	3.54
Dividend	5.52	Univest	5.37
Northrn Egy	2.90	Cdn S Afr Gd	7.87
Revenue Gth	3.88	Capital Gth	9.35
Venturp	2.20	Cardinal Div	2.75
4000	3.49	**Desjardins Gr**	
Calvin Bullock Gr		Canadian	6.56
Acrofund	1.05	yHypotheq	4.19
CIF	4.31	yInternatl	5.65
Canagex Gr		yObligatns	4.67
yBond	9.42	Quebec	3.42
Fund	8.84	PEP	2.10
Internatnl	7.00	nySpec	3.24
yMortgage	10.16	Dixon, Krog	5.34
Eaton Group		yDomin Comp	6.01
Commwth	12.52	**Dreyfus Group**	
Growth	7.72	yIncome	9.15
Income	5.63	yInternatl	9.77
Internatnl	5.16	Enfarea Inv	5.44
Leverage	2.90	nExecutv Can	6.01
Venture	2.68	nExecutv Intl	1.51
Viking	4.81	Gdn Growth	7.02
Guardian Group		nHarvard	4.72
Enterprise	.79	Heritage	1.75
GIS Comp	7.67	**Industrial Gr**	
nGIS Income	2.55	Indust Eq	4.52
Nth Amer	2.86	Indust Gth	14.45
Mutual Acu	5.15	**Keystone Gr**	
Mutual Inc	4.37	yCanada	5.30
Sec Income	9.59	yPolaris	2.50
World Equity	4.38	Marlborough	414
Investors Group		yNatrusco	13.86
yGrowth	10.77	**NW Group**	
yInternatnl	4.80	Canadian	4.56
yJapan	6.96	Equity	4.23
yMortgage	4.87	Growth	3.85
yMutual	5.08	**Pemberton Gr**	
yRetiremnt	5.09	nPacific Cmp	6.25
yProvidt Mu	6.59	nPacific Div	4.34
yProvidt Stk	4.65	nPacific Res	2.34
Nat Res Gth	3.64	nPacific Ret	4.39
Planned Invest Gr		nPacific US	2 98
Canada Cum	3.88	**PHN Group**	
Canada Gth	4.84	yBond	11 11
Pld Resourcs	3.23	yCanadian	6.54
Pls Sec Inc	5.05	Fund	9.64
Taurus	2.77	yPooled	25.27
Pret et Revenue		nyRRSP	9.65
Americain	6.86	**PMF Managmt**	
Canadien	6.06	nPension Mu	6.29
Retraite	5.57	nXanadu Fd	2.83
Prevest Mut	6.95	**Principal Gr**	
Prudential Gr		Collective	4.77
Growth	5.35	Growth	3.61
Income	5.12	Venture	2.08
Savings Invest Gr		Scotiafund	.89
American	6.86	**Scudder Gr**	
Canadian	6.06	nCanadian	3.55
Retiremnt	5.57	North Amer	3.03
United Bond Shr		Temple Gth	7 34
yRoyfund	6.04	nTimed Invst	5.72
yRoyfund Inc	5.16	**Trans Canada Gr**	
United Group		A	5.03
yAccumula	3.95	C	9 56
yAccumul R	4.23	Special	3.96
yAmerican	1.07	Vanguard	4.31
yHorizon	1 51	Western Gth	4.74
yPension	2.42		

FOREIGN EXCHANGE

MONTREAL (CP) — Today's mid-day foreign exchange selling rates supplied by the Bank of Montreal: Australia dollar 1.3675, Austria shilling .0615, Belgium convertible franc .0295, Bermuda dollar 1.0100, Brazil cruzeiro 1.1369, Bulgaria lev 1.0369, Czechoslavakia crown .1900, China renminbi .5750, Denmark kroner .1850, France franc .2405 Germany mark .4380, Hungary forint .0418, India rupee .1290, Italy lira .001615, Japan yen .003470, Mexico peso .0815, Netherlands guilder .4195, Norway kroner .2050, Poland zloty .0600, Portugal escudo .0414, Romania leu .2014, South Africa rand 1.4900, Spain peseta .0183, Sweden kroner .2570, Switzerland franc .4120, United States dollar 1.0060, United Kingdom pound 2.42, U.S.S.R. ruble 1.3545, Venezuela Bolivar free .2339. Pound sterling was up 2-25 at $2.39 43-100.

(Quotations in Canadian funds.)

Mobil Finds Oil, Gas Off Vietnam

SAIGON (AP) — Mobil Oil Co. has found oil and gas in its first exploratory well off the coast of South Vietnam, oil sources said.

They said a production test on the well last week found a "flow" of oil and gas at a depth of more than 9,000 feet.

An estimate of the size of the deposit will not be released until tests are completed, the sources said. Tuesday's flow was gauged at "several hundred barrels a day" while the gas was estimated at "several hundred thousand cubic feet a day," they said.

The Mobil well is 100 miles southeast of Saigon in the South China Sea. Drilling from the floating rig Glomar 1V began late in October.

A similar find was made by the Pecten Oil Co., a subsidiary of American Shell, about 100 miles south of the Mobil site last October.

The sources said the oil found by Mobil was "very black" and heavier than that found by Pecten.

BRITISH COLUMBIA ASSESSMENT AUTHORITY

ACCOUNTANT

SALARY RANGE: $1186 - $1422 PER MONTH

Is required by the Controller's office of the B.C. Assessment Authority. Under direction of the Controller, typical duties include, but not limited to: supervision of the payroll function and accounts payable; production of Revenue and Expense statements; assists in the preparation and implementation of accounting methods and procedures; preparation of budgets; assists in directing and maintaining inventory and purchasing systems; supervision of in-house insurance and property agreements; other related accounting duties as assigned. Applicants must possess Secondary school graduation or equivalent; membership in a professional Accounting Association (R.I.A., C.G.A., C.A.) or equivalent; an excellent knowledge of accounting principles; working knowledge of program budgeting is desirable.

Location: Victoria, B.C.
Competition No.: 75-15
Closing Date: February 24, 1975

Please direct application to:
Personnel Officer
B.C. Assessment Authority
1537 Hillside Avenue
Victoria, B.C. V8T 2C1

NATIONAL TRUST APPOINTMENTS

National Trust Company, Limited announces the following appointments effective immediately:

MR. T. R. EVERETT

formerly an Investment Officer at the Vancouver and Toronto Offices of the Company, joins the staff in Victoria as Manager, Investment Department.

MR. JAMES PAXTON

is appointed Manager of Oak Bay Office, 2190 Oak Bay Avenue. Mr. Paxton was formerly in the Investment Department at the Main Office and brings valuable trust experience to his new position.

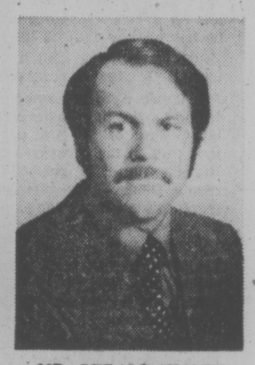

MR. GERALD SHANKS

formerly Manager of Oak Bay Office, is appointed Supervisor, Savings Operations. Mr. Shanks will discharge his new duties from the Main Office, 1280 Douglas Street.

YES
WE OFFER THE REGISTERED RETIREMENT SAVINGS PLAN!
10 3/8%
AND NO ADMINISTRATION FEES ARE CHARGED
Some plans pay you a big rate but charge you a big administration fee. Our plan has a minimum deposit required of $100.
ALL DEPOSITS ARE 100% GUARANTEED WITHOUT LIMIT
Vancouver Island's Largest Credit Union
WEST COAST SAVINGS
CREDIT UNION
VICTORIA 386-6355 239 Menzies St.
COLWOOD 478-5534 Colwood Plaza
ESQUIMALT 382-8215
SOOKE 642-5233 522 Admirals Rd. 6689 Sooke Road

WINDSHIELDS
VICTORIA GLASS
360 Bay 385-4811 388-4141

Winton House 1792 ROCKLAND
2-Bedroom Condominium Suites
Offering All the Advantages of:
• Prestige Location
• Bus service at door
• Close to shops
• Pleasant garden views
• View Mt. Tolmie and Mt. Doug
• 6 Different floor plans
• Breakfast areas in kitchens
• 1½ or 2 full bathrooms
• Extra bright suites
• Large Balconies
Choose from 14 Exceptionally Large Corner Suites
— An Outstanding Value —
Floor Areas of 1070 to 1400 square feet
Priced from $35,500 to $46,000
OPEN DAILY 1 P.M. - 5 P.M. (Except Sunday)
WHYTE & GOWER
Oak Bay Properties Ltd.
Victoria's Leading Condominium Brokers, 2227 Oak Bay Ave., 592-2407

Shorewood House
562 RITHET STREET
Added conveniences around every corner! Featuring 2 bedrooms, 2 baths, spacious kitchen with 5 appliances. En suite laundry and extra storage. Fireplaces, large covered balcony. Sauna, recreation lounge. A quality built condominium with your privacy, comfort and enjoyment in mind. Just a few steps from Dallas road waterfront and parks.
$42,500 - $50,000
OPEN DAILY 1:30 - 4:00 P.M. (Except Sunday)
OAKDENE
710 LAMPSON STREET
Charming old brick exterior and well planned interiors. 2 bedrooms, 1½ baths, carpeted kitchen with ample storage, large private balcony. Recreation room and hobby work bench. A world of your own in a location handy to shops and park. Clare Brock 598-3321 or 592-2173.
$30,900 - $35,900
JACK MEARS OAK BAY REALTY LTD.
Coast to Coast Real Estate Service
"the professional people"
2194 Oak Bay Avenue 598-3321
3618 Shelbourne 598-3344

IF YOU WON'T BUY A RETIREMENT SAVINGS PLAN FROM THE PERMANENT, PLEASE BUY ONE FROM SOMEONE ELSE.

A Registered Retirement Savings Plan from the Permanent could get you a nice refund on your 1974 income tax. And it can earn you healthy interest, compounded monthly.

But frankly, at the Permanent, we don't feel those are the big reasons for buying an RSP. We think the most important reason is to protect your future. We're concerned when we see people making good money, enjoying the good life — but not taking steps to ensure they can *still* enjoy the good life when they stop working.

If you start an RSP at the Permanent this year and make regular annual contributions, you'll be amazed how fast the money will pile up. For example, if you had contributed $1,500 per year over the past 15 years, you would have already accumulated more than $42,000.

We have people to help put this saving power to work for your future. But if you decide to buy elsewhere, we'll understand. We'd rather see you with someone else's plan than none at all. The main thing is, don't let another year go by without getting a plan started. Last year you talked about it. This year, do it.

We'll even loan you the money to do it at low tax-deductible rates.

THIS YEAR, DO IT.

Deadline for 1974 income tax saving: March 1, 1975.

the Permanent
Canada Permanent Trust Company
Canada Permanent Mortgage Corporation

Here's where you can buy a Retirement Savings Plan designed by the Permanent.

1125 Douglas Street, Victoria Phone 386-1361

For your convenience in making R.S.P. inquiries, The Permanent will be open Saturdays (9 a.m. to 4:30 p.m.) until, and including, March 1.

Late Kick by Broncos Kills Cats

By ERNIE FEDORUK
Times Staff

Lethbridge Broncos have found out how to acquire sweet success on the road.

While coach Earl Ingarfield won't admit it, his Western Canada Hockey League charges seem to be relying on an old fighter's tactic.

Which is: Hang on the ropes. Let the other guy think he's winning. Then, just before the final bell, come up swinging . . .

It worked again Monday night at Memorial Arena. Outplayed most of the way, the Broncos struck for three third-period goals to upset Victoria Cougars 5-3 before 2,835 fans.

For Lethbridge, that makes a four-game swing into British Columbia a highly successful road trip.

However, it hadn't been that way before.

"Until this trip," said Ingarfield, "we won only five games . . . all in the first seven weeks of the schedule. Then we couldn't win for losing. . . ."

The Broncos lost 11 straight road games before they took a 5-4 decision in Kamloops last Thursday and stayed around to tie the Chiefs 5-5 the following night.

They were outshot in both games. Each time they came up with three goals in the final period.

As indicated by Victoria's 46-27 edge in shots on goal, the Cougars played well.

But they didn't reckon with a one-time Cougar chattel and the Broncos' ability to "play it cool" while hanging on the ropes.

Goaltender Glen Anweiler, dealt to Lethbridge by the Cougars last November, was Mr. Big. His brilliance, plus three glaring defensive mistakes by the Cougars, was the difference.

Bill Jobson, a graduate of Saanich minor ranks, Gary Wagner and Jerry Bancks scored after giveaway mistakes by Cougars. Bancks' goal, cutting a 3-1 Cougar lead with 12 seconds remaining in the second period, was especially significant.

Doug Gillespie, Wagner and Ron Delorme then scored the third-period goals to put Lethbridge ahead.

Curt Fraser, Rick LaPointe and Mel Bridgman counted Victoria's goals.

The goal was Bridgman's 50th of the season but the Victoria centre lost ground to Lethbridge centre Bryan Trottier. The Bronco ace picked up two assists and now trails Bridgman by only five points, 120-115, in the individual scoring race.

Happiest with the result were Medicine Hat Tigers. Members of the Western Division's second-place team, only six points behind Cougars, gained a psychological benefit from watching the game.

The Cougars and Tigers meet tonight in a four-point game that may well determine the West's first-place finisher.

In Monday's only other game, diminutive Rich Gosselin picked up six points to power Flin Flon Bombers to a 10-8 victory over Regina Pats.

ICE CHIPS: Lethbridge and Victoria each drew three minor penalties in a highly-entertaining game . . . The Cougars threw many excellent bodychecks, including devastating jolts by Peter Morris, Al Hill and Don Cairns . . . The line of Jim Gustafson, Fraser and Cairns played well but was on the ice for Lethbridge's first four goals.

sports

DOUG PEDEN - EDITOR

Hot on Road, Nordiques Cool at Home

By The Canadian Press

Quebec Nordiques had just returned from a highly successful nine-game World Hockey Association road trip when along came Houston Aeros to spoil the homecoming.

The Nordiques, who had won seven of the their nine road games, including a 4-3 decision at Houston, dropped their guard on home ice and ran into a 5-3 loss at the hands of the Aeros.

In other games Monday, Chicago Cougars beat Indianapolis Racers 6-5 in overtime and Minnesota Fighting Saints defeated Cleveland Crusaders 2-1.

"The Nordiques were flat coming off such a good road trip," said Houston coach Bill Dineen. "It's a normal thing when a team comes back to its home rink."

Chris Bordeleau opened the scoring for Quebec but Jim Sherrit's unassisted goal at 8:41 was the first of three for the Aeros in the first period.

Bill Preston, Mark Howe, John Schella and Gord Labossiere added Houston goals as the Aeros kept on top of the tired Nordiques.

"We really came on in the second and third periods," said Dineen.

Rejean Houle and Rich Jordon had the other goals for Quebec which still holds a six-point lead over Toronto in the Canadian Division. The Houston victory increased the Aeros' West Division lead to 10 points over Phoenix.

Quebec defenceman J. C. Tremblay left the game in the second period and was taken to hospital for x-rays on his back. There was no immediate indication how he might have suffered an injury.

A crowd of 12,254 was on hand for the Nordiques first home game since Jan. 25.

At Chicago, however, only 2,065 showed up to see Cougar Pete Mara score the winning goal at 5:48 of the overtime period.

Mara also helped set up a goal by Rick Morris at 15:16 of the third period that tied the score and forced the overtime.

Kerry Bonds, Murray Heatley, Jim Wiste, Bob Whitlock and Joe Hardy scored for the Racers who had a 3-2 first-period lead, dropped behind 4-3 in the second period and rallied to a 5-4 advantage in the third.

At the new Coliseum outside of Cleveland, only 3,267 fans saw the Crusaders beaten on Wayne Connelly's power-play goal which broke a 1-1 tie at 14:24 of the second period.

Gary Gambucci got Minnesota's other goal in the first period and Steve Cardwell scored for the Crusaders at 7:07 of the second.

CANADIAN DIVISION

	P	W	L	T	F	A	Pts.
Quebec	55	36	19	0	232	184	72
Toronto	57	32	23	2	249	219	66
Edmonton	50	26	21	3	186	170	55
Vancouver	52	26	24	2	165	170	54
Winnipeg	52	24	26	2	206	186	50

WESTERN DIVISION

	P	W	L	T	F	A	Pts.
Houston	56	37	19	0	254	175	74
Phoenix	58	29	23	6	213	190	64
Minnesota	54	29	24	1	214	183	59
San Diego	52	27	23	2	195	181	56
Baltimore	55	14	38	3	129	229	31

EASTERN DIVISION

	P	W	L	T	F	A	Pts.
New England	53	29	21	3	178	186	61
Cleveland	57	25	30	2	159	179	52
Chicago	57	21	35	1	194	229	43
Indianapolis	54	11	40	3	128	221	25

Next games: Tonight — Winnipeg at Baltimore; Vancouver at Indianapolis; New England at Edmonton; Phoenix at San Diego.

HOUSTON (5) — Jim Sherritt (18), Mark Howe (19), Rich Preston (16), John Schella (7), Gord Labossiere (15); QUEBEC (3) — Chris Bordeleau (18), Rejean Houle (26), Rick Jordan (6). Attendance: 12,254.

INDIANAPOLIS (5) — Terry Bond (12), Murray Heatley (9), Jim Wiste (6), Bobby Whitlock (24), Joe Hardy (3); CHICAGO (6) — Rosaire Paiement (17), Bryan Coates (4), Byron Baltimore (6), Mark Lomenda (12), Rick Morris (7), Peter Mara (15). Attendance: 2065.

MINNESOTA (2) — Gary Gambucci (9), Wayne Connelly (25). CLEVELAND (1) — Steve Cardwell (5). Attendance: 3267.

bill walker

McKinnon: Victoria's First Citizen of Sport

Trust Archie McKinnon. He accepted the latest honor to be bestowed upon him Saturday in typical McKinnon fashion. This was the official opening of the University of Victoria's McKinnon Building, and Archie immediately declined to be left on a pedestal. He promptly gave it back to the people he has worked with all his life.

"This building isn't a monument to McKinnon," he declared. "It's to the young people we've had to work with."

Archie is in the twilight of his career now, a venerable 78, and a life that has been devoted not only to young people but to those of all ages; and as was said here once before — that was on the occasion of Archie being presented with the Kiwanis Club Distinguished Service Plaque at the 1973 Sportsmen's Dinner—"his history is exemplary and legend and mere words cannot adequately describe the influence he has had, and is still having, on people in the community."

There is little doubt in the minds of those who know him best that he has contributed much more than can ever be recorded in type to the history of Victoria—coaching, counselling, advising—not only in the fundamentals of sports, but in the sportsmanship of every-day life as well.

For newcomers here, Archie is truly a living legend. He came here from Winnipeg and was captain of the YMCA's junior men's swim team when the world-famous Duke Kahanamoku, paid a visit here during the First World War.

International Honors List

Since then, many honors, provincial, national and international, have come his way. He financed his own trip to the 1932 Olympics at Los Angeles to assist Canadian swim coach Jimmy Rose in coaching the divers; he was Canadian track and field coach at the Berlin Olympics in 1936; he coached Canada's swimming team at the London Olympics in 1948, and was also in an official swim-coach capacity at Helsinki in 1952.

Three years ago, he accepted an invitation from the West German Government to attend the Munich Olympics, and it was on his return that the other side of McKinnon showed.

Asked to describe the difference between the '36 event and the Munich Games, 36 years later, he quipped:

"This time I got to see more of the events. The last time (1936) as coach I had to stand on a box in the dressing room and peek out the window. And that was tough." (Archie is only 5'5" in height.) This time it was nice to be a VIP."

In the files too is a letter from Archie at Munich. He wrote then: "If there is a language barrier, I found the way to get around it. I just play dumb. I was always good at pantomime and mimickry, which I owe to my dear, old tumbling coach, Len Oliver. Do that and folks seem more anxious to help."

. . . Of Body, Mind and Spirit

A winner of the Good Citizenship Medal and a Freeman of the city, McKinnon officially retired from the "Y" several years ago. But that was only a figure of speech. He has been working with his ladies gym class since then and when they held an Archie McKinnon dance at the old Crystal, it was an instant hit and almost immediately a sellout.

Archie is a man of high ideals, as would befit his many honors and to him winning isn't everything. He abhors the extreme nationalism that takes place in international events, but not for the usual reasons.

"Why," he once said, "should a nation be judged the greatest in the world because of a select few, highly-trained athletes? There are so many other measuring rods to success —art, science, medicine, culture, commerce . . ."

His dedication to the YMCA goes even deeper because that's where his roots are; and to him the old "Y" triangle of body, mind and spirit is still his bible and the only realistic trademark to a balanced life.

"Making a contribution to life and people, so that all can enjoy a happy, peaceful existence is so much more important," he says.

But now there is a singular monument which has been erected in his honor, the new athletic complex at the University, and even though Archie, in his graciousness, attempted to give it back to the "young people we've had to work with," that won't wash. Not this time.

This is for him, and him alone. And he deserves it. And if he's our best living legend, he's probably the most lovable too.

JUNIOR SUMMARIES

WESTERN DIVISION

	P	W	L	T	F	A	Pts.
VICTORIA	56	37	15	4	330	205	78
Med. Hat	52	34	14	4	297	193	72
Kamloops	54	29	19	6	258	220	64
New West.	53	25	18	10	240	208	60
Edmonton	51	26	19	6	257	216	58
Calgary	56	9	39	8	189	319	26

EASTERN DIVISION

	P	W	L	T	F	A	Pts.
Saskatoon	53	30	14	9	271	189	69
Lethbridge	53	24	24	5	234	241	53
Brandon	55	20	27	8	213	250	48
Regina	56	22	31	3	208	236	47
Flin Flon	53	15	31	7	202	305	37
Winnipeg	56	14	34	8	196	313	36

Next games: Tonight — Medicine Hat at VICTORIA, Calgary at Saskatoon, Lethbridge at Winnipeg, Kamloops at Brandon.

VICTORIA 3, LETHBRIDGE 5

First Period —
1. Victoria, Fraser (15) (Gustafson) 0:12.
2. Victoria, LaPointe (16) (Lucas) 18:03.
Penalties — Sanderson (V) 11:42; Gillespie (L) 19:20.
Second Period —
3. Lethbridge, Jobson (Delorme, Woods) 16:51.
4. Victoria, Bridgman (5) (Williams, Morris) 17:54.
5. Lethbridge, Bancks (Woods, Smith) 19:48.
Penalties — Morris (V) 0:14; LaPointe (V) 3:08; Regier (L) 9:57.
Third Period —
6. Lethbridge, Gillespie (Trottier) 1:45.
7. Lethbridge, Wagner (Woods, Delorme) 8:56.
8. Lethbridge, Delorme (Trottier, Tidey) 18:15.
Penalty: Hall (L) 5:42.
Stops by:

Anweiler (L)	11	15	17	—43
Leslie (V)	7	10	5	—22

Attendance: 2835.

REGINA (8) — Rob Tudor 3, Dave Faulkner 2, Drew Callander, Allan Dumba, Jim Minor. FLIN FLON (10) — Rich Gosselin 3, Jeff McDill 2, Steve Montgomery 2, Bob Watson, Blair Davidson, Kelly Kehoe. Attendance: 1100.

O.J. Leads Superstar Scramble

ROTONDA, Fla. (AP) — O. J. Simpson moved into a commanding lead over defending-champion Kyle Rote Jr. and 1973 victor Bob Seagren after the first five events Monday in the $122,000 Superstars finals.

A first place in bowling with a score of 185 Monday night gave Simpson 29½ points entering the final five events today. He placed second in three other events — tennis, rowing and weight-lifting.

The running star of the National Football League's Buffalo Bills is aiming at $25,000 first-place money.

Rote, a soccer player for Dallas Tornado, won the tennis and swimming competition and had 22 points.

Pole-vaulter Seagren, winner of the first Superstars competition in 1973, was in third place with 17 points on a first in rowing and second in swimming.

Other point totals were: football's Franco Harris, 14; football's Phil Villapiano, 13½; tennis' Marty Riessen, 7; skier Hugo Nindl, 5; baseball's Lou Brock, 4; pole vaulter Steve Smith, 3; football's Lawrence McCutcheon, 2; baseball's Mike Hargrove, football's Jack Ham and speed-skater Ard Schenk, 1; and basketball's John Havlicek, 0.

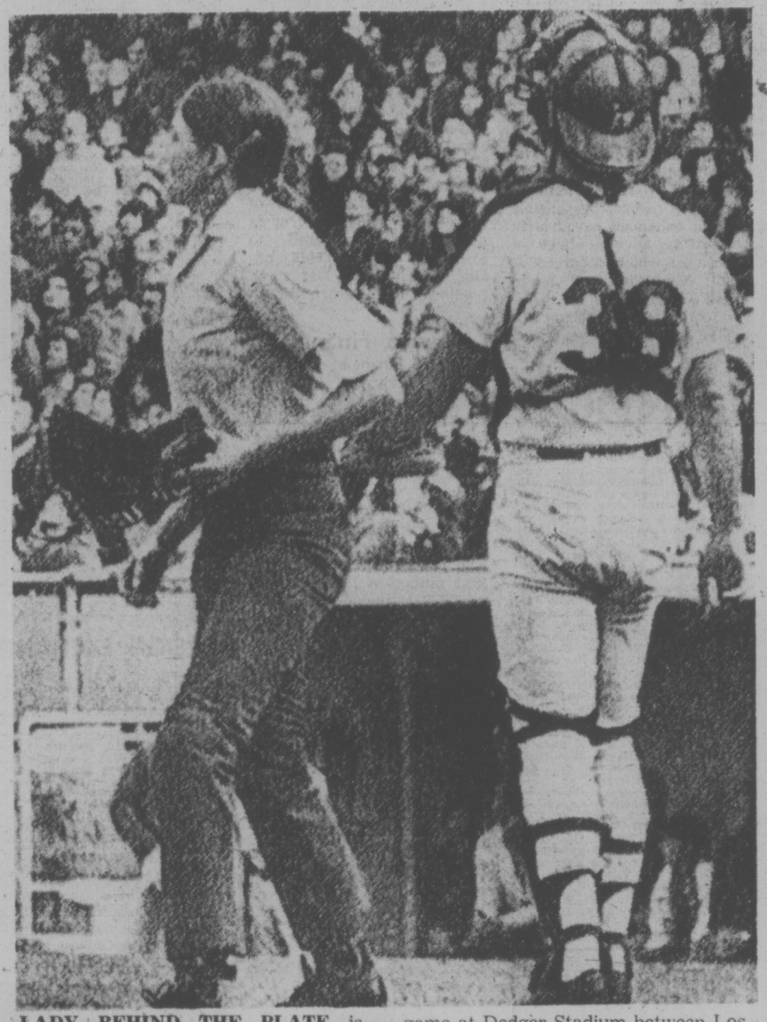

LADY BEHIND THE PLATE is Christine Wren, recently adjudged qualified to umpire major league baseball. Christine's first chance to call them for the big-leaguers comes as she works home plate during practice game at Dodger Stadium between Los Angeles Dodgers and University of California Trojans. On this play, Christine and Dodger catcher Norm Miller watch foul ball sail into right field stands. (AP Wirephoto)

Yvan Slickest Shooter As Goal Record Topped

Times News Services

Except for some sad and humiliated goaltenders, Monday was a day of satisfaction as all 18 National Hockey League clubs had a day away from scheduled games.

For many of the players, it afforded an opportunity to savor exploits of the weekend, when the teams combined to produce the highest goal output of any two-day period in league history.

During 15 games—eight Saturday and seven Sunday — 120 goals were scored, an average of eight per game. The total exceeded the previous high of 112 in 13 games last April 6-7, although that weekend still ranks as the highest average goal total — 8.6.

The previous high this season was 104 goals in 15 games Dec. 14-15.

For Yvan Cournoyer of Montreal Canadiens the respite provided him with time to consider his personal single-game high production. Cournoyer scored five goals against Chicago Black Hawks during Saturday night's 12-3 win in Montreal and added a pair of assists.

The last time a player scored five times in an NHL game was Nov. 7, 1968, when Red Berenson of St. Louis Blues had six goals during an 8-0 victory at Philadelphia against the Flyers.

The last Montreal player to score five goals in one game was right winger Bobby Rousseau, who did it against Detroit Red Wings at Montreal Feb. 1, 1964.

The 12 goals represented the most by a Montreal team in a single game since Jan. 9, 1954, when they defeated the Hawks 12-1.

The 15 goals equalled the most in one game by both teams this season. Minnesota North Stars defeated Pittsburgh Penguins 8-7 at Minnesota Dec. 21, in the other 15-goal game.

Centre Pete Mahovlich will also have fond memories of the weekend. He picked up four assists in the two games against Chicago — Canadiens won 6-3 Sunday at Chicago — to set an all-time Montreal club single-season record of 59 assists. He has played 58 games and surpassed the old Montreal mark of 58 assists set by Jean Beliveau in 1960-61.

Greg Polis of New York Rangers also had a good weekend as he scored four goals to lead the Rangers to a Saturday 9-2 win at Minnesota.

Centre Phil Esposito of Boston Bruins was held to one assist in three games, but still retains a four-point lead over team-mate Bobby Orr.

Scoring leaders:

	G	A	Pts
Esposito, B	52	54	106
Orr, B	33	69	102
Lafleur, M	44	52	96
Mahovlich, M	28	59	87
Dionne, D	30	52	82
Robert, B	32	45	77
Gilbert, NYR	31	41	72
Ratelle, NYR	25	45	70
Clarke, P	15	55	70
Bucyk, B	26	40	66
Martin, B	34	31	65
Perreault, B	27	38	65
Lemaire, M	25	40	65
Grant, D	35	29	64
Vickers, NYR	25	39	64
Mikita, C	24	39	63
Shock, P	19	41	60
D. Potvin, NYI	18	42	60
Boudrias, V	11	49	60
Unger, SL	25	34	59
Apps, P	21	38	59
Pronovost, P	31	26	57
Cournoyer, M	24	33	57
Sheppard, B	21	36	57
Vadnais, B	11	46	57

SMYTHE DIVISION

	P	W	L	T	F	A	Pts.
Vancouver	56	29	21	6	191	170	64
Chicago	59	26	27	6	186	182	58
St. Louis	56	22	23	11	186	193	55
Minnesota	56	16	34	6	156	239	38
Kansas City	58	13	38	7	137	238	33

PATRICK DIVISION

	P	W	L	T	F	A	Pts.
Philadelphia	57	35	14	8	193	125	78
NY Rangers	58	29	18	11	242	195	69
NY Islanders	58	24	19	15	189	154	63
Atlanta	57	23	21	13	160	161	59

NORRIS DIVISION

	P	W	L	T	F	A	Pts.
Montreal	58	34	9	15	279	163	83
Los Angeles	56	31	11	14	193	123	76
Pittsburgh	57	25	20	12	229	205	62
Detroit	57	14	33	10	172	240	38
Washington	58	6	47	5	125	298	17

ADAMS DIVISION

	P	W	L	T	F	A	Pts.
Buffalo	57	35	11	11	247	172	81
Boston	58	30	17	11	258	177	71
Toronto	58	20	28	10	193	229	50
California	60	15	36	9	159	231	39

Next games: Tonight — Los Angeles at Washington; Buffalo at New York Islanders; Montreal at St. Louis; New York Rangers at Kansas City; Boston at Vancouver.

BOXERS CAN CLINCH FIRST

Fortune may smile on London Boxing Club sooner than expected because of a schedule change in the Victoria Senior "B" men's basketball league.

The Boxers, 79-53 winners Monday night over Victoria Juniors, meet second-place Hotel Douglas Wednesday at Royal Oak Junior High School and can lock up first place with a victory. The game was originally scheduled for next Monday.

The Hotelmen defeated Stevens Interiors 90-78 in Monday's other contest to stay within four points of LBC. But they must win again Wednesday or they'll be six points behind with only two games remaining in their schedule.

The Boxers' balanced attack was too much for the Juniors and the league leaders jumped to an 18-2 margin. Jim McKay led the winners with 16 points. Bent Henson with 20 points and Doug Irving with 18 paced the Juniors.

John Lauvaas and Corky Jossul had big nights for Hotel Douglas, Lauvass scoring 33 points and Jossul 32.

	P	W	L	F	A	Pts
London Boxing	21	18	3	1654	1322	36
Hotel Douglas	21	16	5	1608	1498	32
James Bay	20	9	11	1290	1329	18
Stevens Inter.	21	5	16	1455	1700	10
Victoria Jr.	21	4	17	1259	1417	8

Next games: Wednesday at Central junior high — Stevens Interiors vs. JBAA at 7:30 p.m.; Hotel Douglas vs. London Boxing Club at 9 p.m.

HOTEL DOUGLAS (90)—Al Hudleston 2, Bruce Vallor 6, Corky Josul 32, Barry Turner 6, John Lauvaas 33, Tom Hatcher 11.

STEVENS INTERIORS (78)—Bob Lee, Jim Cunningham 10, Rick Humber 12, Dave Hagstrom, Paul Drummond 2, Tom Carson 24, Gary Woodburn 18, Carl Reid, Bob Marshall 12.

LONDON BOXING CLUB (79)—Duff McCaghey 12, Jack Robinson 11, Sid Chow 8, Dave Wirtanen 5, Loris Corletto 1, Rich Connolly 12, Bill Hingley 4, Jim McKay 16, Bob Wiley 10.

VICTORIA JUNIORS (53)—Sean Flynn, Bent Henson 20, Doug Irving 18, Kevin Worth 3, Steve Rothwell 6, George Lomas, Thad Newman 6.

Pacers Squander Most of Big Lead

By The Associated Press

Indiana Pacers lost all but one point of a 19-joint lead but beat the Spirits of St. Louis 100-99 Monday on a late tip-in by George McGinnis, the American Basketball Association's leading scorer.

Elsewhere, New York Nets beated Virginia Squires 120-104 and Utah Stars defeated Memphis Sounds 114-100.

There were no National Basketball Association ganes.

McGinnis, who led the Pacers with 29 points, had only two in the final period until he tipped in Don Buse's missed shot to withstand a late basket by the Spirits' Marvin Barnes.

Barnes scored 14 of his 35 points during the final 12 minutes to lead all scorers while team-mate Maurice Lucas had 29.

New York's front line of Julius Erving, Larry Kenon and Billy Paultz combined for 67 points, enabling the Nets to take a half-game lead over idle Kentucks in the Eastern Division scramble.

Utah got 30 points from veteran Ron Boone and 29 from rookie Moses Malone, The Sars led by as many as 27 points at one time and were never seriously threatened.

SPORTS MENU

TONIGHT

HOCKEY
8 p.m. — Western Canada League, Victoria Cougars vs. Medicine Hat, Memorial Arena.

BASKETBALL
8 p.m. — Greater Victoria High School Boys' League, Dunsmuir at Esquimalt, Belmont at Mt. Douglas, Reynolds at Spectrum, Oak Bay at Victoria.

6:30 p.m. — Greater Victoria High School Girls' League, Dunsmuir at Esquimalt, Belmont at Mt. Douglas, Reynolds at Spectrum, Oak Bay at Victoria.

WEDNESDAY

BASKETBALL
7:30 and 9 p.m.—Victoria Senior "B" Men's League, Jamesc Bay Athletic Association vs. Stevens Interiors, Hotel Douglas vs. London Boxing Club, Central Junior High School.

RUGBY
3 p.m. — Greater Victoria High School League, Mt. Douglas at Claremont, Esquimalt at Oak Bay, St. Michael's at Parkland, Spectrum at Belmont.

Russian Boxing Champ Killed in Accidental Fall

MOSCOW (AP) — Valery Popenchenko, two-time middleweight boxing champion of Europe and six-time champion of the Soviet Union, has died "tragically" in an accident, the Soviet press reports.

The newspapers did not give the circumstances of Popenchenko's death at the age of 37, but a spokesman at the newspaper Sovietsky Sport said the ex-boxer accidentally fell four stories to his death.

Popenchenko fell off a stairwell railing at the Moscow Technical Institute where he worked as an instructor, the spokesman said.

Popenchenko was European middleweight champpon in 1963 and 1965 and reigned as Soviet champion in his class in 1959 and 1961-65. He won the middleweight title at the 1964 Olympics in Tokyo and was named the best boxer of the 18th Olympiad by the International Amateur Boxing Association.

Skiers Fourth

University of Victoria didn't fare well over the weekend at the Northwest Collegiate Ski Conference meet at Crystal Mountain, Wash.

UVic finished fourth of six teams with University of British Columbia taking the overall championship.

Friday, UVic was fifth in the cross-country. Saturday, the team took fourth in the dual slalom and Sunday, the club was second behind UBC in the giant slalom.

Top UVic performance was Ken Brown's second-place effort in the giant slalom.

Nanaimo Drops Out Of Fastball League

The new Pacific Coast Fastball League hasn't begun and already one team has been eliminated.

Nanaimo won't enter this season after reporting it was unable to come to an agreement with its players. Several were unwilling to play weekend games, league president John Oster of Victoria reported following a weekend meeting.

The league will go with four entries, Victoria Bate Construction, Vancouver Magicians, North Vancouver Roadhouse Vikings and New Westminster Royal Towers, each team playing a 48-game schedule.

Teams finishing second and third will meet in a best-of-three semi-final with the winner meeting the first-place finisher in a best-of-five final.

A proposal to allow designated hitters was tabled until the next meeting March 22 in Vancouver.

Japanese Position For Warren Spahn

TOKYO (AP) — Warren Spahn, a Hall of Fame pitcher who won 363 games in the U.S. major leagues, will coach Hiroshima Carp of the Japanese Baseball League.

Spahn, 53, will be a temporary pitching coach of the Carp, managed by American Joe Lutz, until the start of the Central League season April 4.

NELSON LEAFS AGREE TO CO-OP PAY PLAN

NELSON (CP) — Nelson Maple Leafs of the Western International Hockey League Monday accepted a proposal by the club executive to pay team members under a co-operative arrangement.

The Leafs, forced to cancel two weekend games after three players quite Friday in asalary dispute, have recruited four players from the Nelson club of the Can-Am Intermediate Hockey League to help them complete the remaining 10 games in the 48-game schedule.

Bob McIvor, one of the three who quit the team, returned Monday to become the third coach this season.

He succeeded Eddie Hatoum, who will remain with the club as a player.

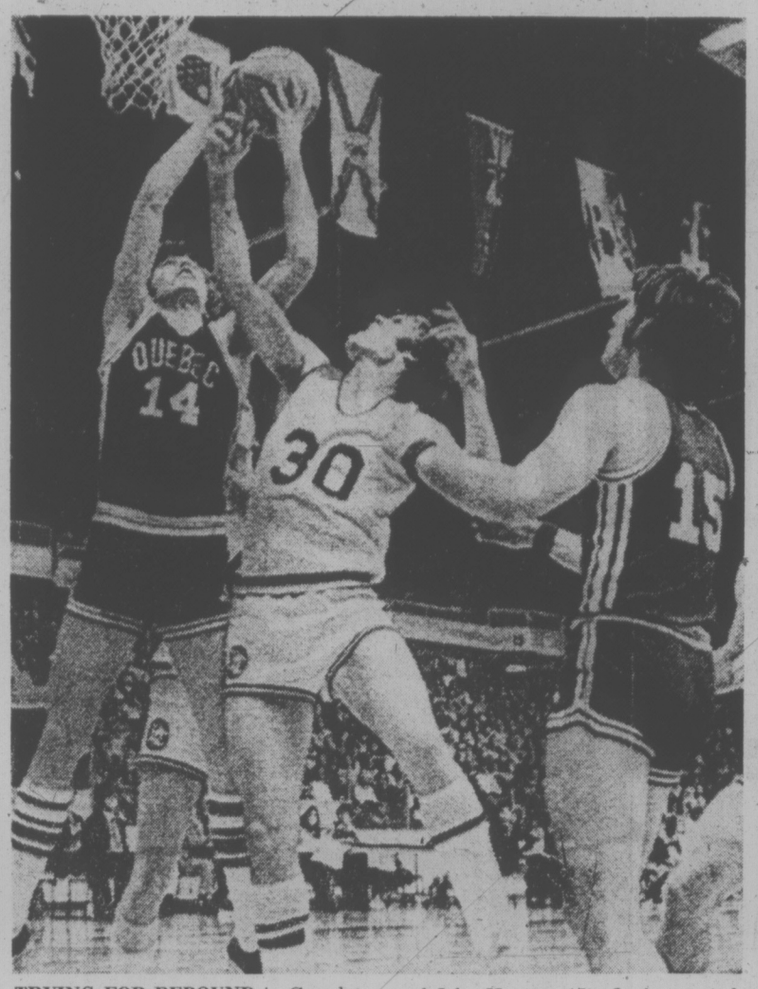

TRYING FOR REBOUND in Canada Games men's basketball final, B.C.'s Dave Kirziner (30) of Victoria is surrounded by Quebec's Blair Shier (14) and John Hunter (15). Quebec posted 71-60 victory for gold medal, leaving B.C. with silver. Kirzinger plays for Simon Fraser University.

Basketball Gold for B.C.

LETHBRIDGE, Alta. (CP) — A few days ago people at the Canada Winter Games were complaining that the Quebec men's basketball team was scoring too many points against weak teams.

Monday, in the men's final against British Columbia, one of the stronger teams in the Games, Quebec put the emphasis on defence and it proved every bit as effective as piling up the points.

Quebec scored fewer than half the points it had in games against Prince Edward Island and the Yukon, but its pressure defence had all the answers as Quebec won 71-58 to take home the gold medal.

The women's final was just the opposite with B.C.'s women beating Quebec's 77-68.

New Brunswick picked up its first medals of the Games in men's and women's basketball playoffs. The men beat Nova Scotia 78-75 while in the women's bronze medal playoff New Brunswick downed Manitoba 46-41.

Monday was another good day for Quebec as it coasted to victory in the badminton competition. The 12 points awarded for that first place finish plus the 23 points picked up for a first and second in basketball brought Quebec's total to 143 and pushed it past Ontario, the defending Games champion, in provincial and territories team standings.

Ontario was second and British Columbia third.

The B.C. team included Victorians Lynn Polson and Diane Sluggett.

Four teams remained undefeated after the second round of hockey—Ontario, Quebec, Alberta and Nova Scotia. B.C., New Brunswick and the Northwest Territories were 1-1.

Only three teams remained undefeated in volleyball. B.C. topped the B division with a 2-0 record and Manitoba and Quebec were tied for the A division lead with the same mark.

With nine of the 16 sports at the Games now over, boxing begins today and the hockey and volleyball competitions continue. Figure skating, judo, table tennis and weightlifting begin Wednesday, and the Games wind up Saturday.

Even the official scorer got into the act in frustrating the B.C. men's basketball squad. At the final buzzer the clock had 60 points posted for the West Coast team but when the scorer got through adding the totals, he cut two points off the B.C. score.

"I was worried about our defence," said Quebec coach Robert Comeau. "We had to establish our running game and we had to keep them from getting inside.

"We knew the key would be defence and went out to keep pressure on them outside. Fortunately everything went well."

B.C. had a bigger team than Quebec but it couldn't keep Egyptian-born Varous Gurunlian of Montreal away from its basket. While teammate John Hunter was Quebec's leading scorer with 15 points, Gurunlian came up with 10, many of them as a direct result of muscle underneath the B.C. hoop. Top scorer for B.C. was Steve Aferguson of Hope with 12.

The B.C. women, five of whom play for Canada's national team, credit their basketball gold medals to films which the Quebec girls probably wish had been unavailable for viewing.

"We watched the video tape of the game we'd lost to Quebec last week," said Bev Barnes of Burnaby who scored 18 points to pace B.C. "It was obvious the middle of their zone was open and we used that.

"It worked like a charm. We kept going to the middle and it kept right on working for us."

Barnes, Bev Bland of Richmond, Angie Dobie of Nanaimo, Wendy Grant of Surrey, Carol Turner of Vancouver, its drama. Up five points at half time, B.C. built a 17-point lead early in the final half, only to watch it dwindle as Quebec came back to pull within three points.

Then Barnes went to work, again. She had scored B.C.'s first eight points of the game and, when they were needed most, came up with eight more. Just as Quebec pulled to within striking distance, Barnes got four baskets in less than a minute and there was no keeping the B.C. women away from the gold medals.

The victory was not without Joanne Sargent of Vancouver, Marg Mainwaring of Victoria and Terri McGovern of Chilliwack — all members of the B.C. gold medallists — have had playing experience with the Canadian national women's team.

Mireille Roy-Corbeil of Montreal led Quebec with 18 points while Sylvia Sweeney of Montreal had 15.

	G	S	B
Quebec	20	17	12
Ontario	13	18	11
B.C.	9	10	6
Alberta	8	3	7
Manitoba	5	10	4
N.W.T.	2	0	2
Saskatchewan	1	3	12
Newfoundland	1	1	1
Nova Scotia	0	0	2
New Brunswick	0	0	2
P.E.I.	0	0	0
Yukon	0	0	0

Extra silver medals awarded in speedskating and extra bronzes in gymnastics.

Hunter, Clifford Collect Giant Slalom Victories

JAPSER, Alta. (CP) — Veteran national ski team members Jim Hunter and Betsy Clifford won the giant slalom event of the Canadian alpine ski championships at Marmot Basin Monday.

Hunter, from Calgary, and Miss Clifford, from Old Chelsea, Que., both had comfortable margins in their wins.

Miss Clifford cut neatly through the 42-gate women's course in 66.65 seconds, more than 1½ seconds ahead of Joan Wilson of Port Hawksbury, N.S. Hunter had almost a two-second lead in the first men's run down the 4-gate course and despite what he termed "a mistake" on his second run, he led the field by almost three seconds in the combined time.

He flashed down the first course in 64.07 seconds and the second course, which he called more difficult, in 70.66 seconds.

"The first course was good," Hunter said after the race, "but the second was tricky and I lost time in one place at the top. I thought someone might catch up to me then, but I guess most of the others made mistakes too.

"I felt confident and good today although it's the first time for a long time that I've raced giant slalom against these competitors. I feel I could take the slalom tomorrow (Tuesday) but there are a lot of slalom stars here."

Hunter was followed by Montreal's Russell Goodman, who caught the total time on the two 3,100-foot-long courses of 137.47 seconds. Alain Cousineau of Brownsburg, Que., was a close third in 137.86.

Young Joan Wilson of Port Hawkesbury, N.S., a new member of the national ski team, carved down the women's course in 68.07 seconds for a second-place finish. She was followed by sisters Laurie and Kathy Kreiner of Timmins, Ont., in 68.11 and 68.36 seconds respectively.

The giant slalom at Marmot Basin was the second of three races comprising the Canadian alpine championships.

HOCKEY TRAIL

B.C. JUNIOR
INTERIOR DIVISION

	W	L	T	F	A	Pts
Kelowna	43	18	0	427	272	86
Penticton	34	23	2	344	288	70
Vernon	26	31	2	295	318	54
Merritt	20	35	2	256	389	42

COAST DIVISION

Chilliwack	31	30	0	298	318	62
Langley	30	29	1	299	319	61
Bellingham	30	30	1	283	236	61
Nanaimo	20	38	0	272	334	40

WESTERN INTERNATIONAL

	W	L	T	Pts
Spokane	31	13	1	63
Cranbrook	28	14	3	59
Kimberley	20	24	0	40
Trail	15	28	1	31
Nelson	15	27	1	31

CENTRAL LEAGUE
Seattle 5, Denver 3.

QUEBEC MAJOR
Laval 10, Quebec 2.
Cornwall 6, Shawinigan 4.

PACIFIC JUNIOR
Vancouver 6, Richmond 5.

Spartans Boost Lead

Claremont Spartans continued their runaway in the Greater Victoria High School Western Division rugby standings Monday by beating Spectrum 10-3. The victory was Claremont's sixth in a row while the loss left Spectrum in a three-way tie for second place with Esquimalt and Vic High, all eight points behind the leaders.

Claremont broke a 3-3 halftime tie on Waye Stewart's try and Paul Molholm's second penalty goal of the game. Ed Murray kicked a penalty goal for Spectrum.

Archery Trials Slated

Trials to determine Canada's archery team going to the world championships in Interlaken, Switzerland, will be held at Lambrick Park May 16-19.

Four men and four women will make the team competing in Switzerland June 25-28. Five Victorians, Wanda Allan, Mary Wills, Vi Muir, Gerri Cosgrove and Dan Mawer, have qualified for the trials.

DUNCAN BOATLAND
is coming to
VICTORIA

Four Share Seniors Lead

CALGARY (CP) — Saskatchewan skip Morrie Thompson of Saskatoon's Nutana Club says three-draw days take their toll in the Canadian senior men's curling championship.

The 50-year-old Thompson, who with Glen Adams of Lachine, Que., is the youngest player in the competition, said his team had a distinct advantage going into its fifth round battle with 1971 champion Dr. Wendell MacDonald of Prince Edward Island on Monday night.

"We were coming off a bye," he said. "Wendell was heading into his third game of the day. That's tough for a guy 66."

At that, Thompson admitted the veteran Islanders gave his rink "all we could handle."

"We'd get a jump . . . he'd come right back to tie. It happened three times. But, he gambled in the ninth end and lost."

MacDonald was trailing by two and elected to play a double takeout at the back of the rings for a tying two instead of making an easy draw for one. When he missed the takeout, it was 9-5 Saskatchewan and the Islanders called it quits.

The three Prairie teams joined New Brunswick with leading 3-1 records.

Thompson beat Bill Wagner of Ontario 13-6 in the third round, then outlasted P.E.I. in the fifth round.

Manitoba's Lyle Henry of Winnipeg and Alberta's Del McIntyre of Edmonton won two straight.

Henry whipped Royal Cooper's winless Newfoundland outfit 12-3, then scored a 6-5 victory over Lawrence Carter of Amherst, N.S., who earlier defeated B.C. 11-4.

McIntyre struggled through both his victories, accepting stolen points in bundles. Against the Territories' Herb Taylor of Whitehorse, the Edmonton rink stole a pair of threes in an 8-4 win. Then it handed defending champion B.C. its third straight loss.

	W	L
Manitoba	3	1
Alberta	3	1
Saskatchewan	3	1
New Brunswick	3	1
Northern Ontario	3	2
P.E.I.	3	2
NW Territories	2	2
Quebec	2	2
Nova Scotia	2	3
Ontario	1	3
B.C.	1	3
Newfoundland	0	5

Spring Football Seeking Players

Boys aged 10 to 12 interested in playing eight-player football for the Oak Bay Invader Youth League's spring season can register by phoning 598-2766. There are four teams in the league and games will be played Wednesdays, Saturdays and Sundays. All boys who join the league are assured of playing in every game.

A LID ON CYCLING

MONTREAL (CP) — The controversitl Velodrome for the 1976 Summer Olympics has its roof in a permanent position Monday.

During the weekend, engineers and architects raised the roof on the $57-million venue for the cycling events several inches to rest on its four permanent abutments, permitting the removal of temporary support scaffolding necessary during early stages of construction.

The one-piece, 41,000-ton roof will allow spectators an unobstructed view of the cycling track. One of the largest domes ever built, it is an important cornerstone in the over-all construction plan for the main Olympic stadium and swimming pool.

Some of the steel scaffolds, previously used to support the roof ,will be used in building the swimming pool.

Claude Phaneuf, superintendent of public works for the City of Montreal at the Olympic site, said the $57-million figure included some of the cost of the swimming pool.

He said the heated and air-conditioned Velodrome would be suitable for almost any indoor sport or meeting.

Phaneuf said the next step will be to complete the inside facilities, including the 285-metre track with its 7½-metre width.

After the track will come the installotion of stairways and seating for 6,000 spectators, a central ice rink that can be transformed into a convention or exhibition centre, plumbing, ancillary dressing rooms and offices, restaurant, air conditioning and heating.

Clement Vigneoult, a site engineer, said the roof is finished except for a few cables. He estimated that work inside the Velodrome was 40 per cent complete and is expected to be finished in the autumn.

Pickell Smashes Five

Stephen Pickell, 17, of Vancouver established five Canadian swimming records over the weekend while competing in the North Vancouver Swim Club "A" meet.

Pickell set records of 52.4 in the 100-metre freestyle (senior), 57.7 in the 100M butterfly (15-17), 1:57.9 in the 200M freestyle (15-17) and his 4:40.2 time in the 400M individual medley set marks for both 15 to 17-year-olds and seniors.

Tatjana Osswald, 10, of Vancouver also set four Canadian records in the 10-and-under age class.

Miss Osswald captured the 100M butterfly in 1:21.1, the 200M freestyle in 2:25.0, the 200M backstroke in 2:42.9 and the 200M individual medley in 2:42.3.

Only Victoria winner was Patti Gilker, who captured the girls' 11-and-12 200M backstroke. Paul Sparrow of Victoria took second in the boys' 10-and-under 200M backstroke. While Karen Rushcall of Victoria was second in the girls' 15-17 100M butterfly.

Third-place finishers from Victoria were:

Janet Rushcall (13-14), 400 M freestyle, 100M butterfly, 200M freestyle; Stan Davis (13-14), 400M freestyle; Karen Vansacker (15-17), 100M and 200M freestyle; Sue Shpiruk (15-17), 400M individual medley; Rob Grundison (15-17), 100M freestyle; Cathy Rushcall (senior), breaststroke.

Stan Patrick Aided Brothers as Manager

VANCOUVER (CP) — Stan Patrick, 74, youngest of the four Patrick brothers who dominated professional hockey on both coasts for more than two decades, died Monday.

Born William Stanley Patrick, he stayed in Vancouver to look after family interests while his late brothers, Lester, Frank and Guy went to New York to take over the Rangers of the National Hockey League.

Patrick was a former manager of the family-owned Denman auditorium. In the heyday of the Pacific Coast Hockey League, before and during the 1920s, he helped his brothers manage teams in Victoria and Vancouver.

He is survived by a son, John Mitchell Patrick of Vancouver, a daughter, Geraldine Patrick of Victoria, and a sister, Myrtle Scott of White Rock.

He will be buried in Victoria following a memorial service Wednesday.

Another Delay For Super Dome

NEW ORLEANS (UPI) — The $163.5 million Louisiana Superdome will take at least an extra 30 to 40 days to complete, but will be ready for the first New Orleans Saints' football game Aug. 9.

Ben Levy, Superdome executive director, told the superdome commission the proposed May 1 completion date will not be met and the new date is unknown, but perhaps may be June 15.

Most Dismal Season

VANCOUVER (CP) — John Kootnekoff ended his 10-year coaching career with Simon Fraser University on a losing note Monday night as his Clansmen came up on the short end of an 83-67 count at the hands of Central Washington State.

The loss gave the clan a 10-25 won-lost record for Kootnekoff's most dismal — but only his second losing — season.

Central took an early 16-point lead and coasted the rest of the way as Ned Telmore popped in 21 points for the Wildcats.

Baseball Astros Name A Canadian as Coach

HOUSTON (AP) — Toronto-native Jim Williams has been appointed to Houston Astros' coaching staff for the 1975 National League baseball season, general manager Spec Richardson announced Monday.

Williams, who played sandlot baseball in Toronto before signing a minor-league contract with Brooklyn Dodgers, fills the vacancy created when the Astros named Grady Hatton director of player development.

O.C. SOCCER STANDINGS

LONDON (CP) — Old Country soccer standings after games Saturday:

ENGLISH LEAGUE
Division I

	W	T	L	F	A	P
Stoke	13	10	7	48	36	36
Everton	11	13	4	41	27	35
Burnley	14	7	9	50	44	35
Ipswich	16	2	11	41	26	34
Liverpool	14	5	9	42	31	33
Man C	13	7	9	39	40	33
West Ham	11	10	8	47	37	32
Middlesbrough	11	10	8	38	32	32
Derby	12	8	8	42	37	32
Newcastle	13	6	10	45	44	32
Sheffield U	12	8	9	39	40	32
Leeds	12	7	10	39	31	31
Queens PR	11	7	11	39	36	29
Wolverhampton	9	11	10	36	37	28
Coventry	8	12	10	38	46	28
Arsenal	9	7	12	32	32	25
Chelsea	7	11	11	31	48	25
Tottenham	8	8	14	37	44	24
Birmingham	9	6	14	36	45	24
Carlisle	8	3	18	28	39	19
Luton	5	9	14	25	40	19
Leicester	5	8	15	24	44	18

Division II

Man United	18	6	6	45	21	42
Sunderland	14	10	6	49	26	38
Norwich	13	10	7	42	29	36
Blackpool	12	10	8	30	22	34
Aston Villa	13	7	8	42	24	33
Bristol C	13	7	9	30	21	33
West Brom	12	8	9	33	24	32
Bolton	12	7	10	36	28	31
Oxford	13	5	13	31	41	31
Southampton	10	10	9	39	35	30
Hull	10	10	10	31	42	30
Notts F	10	8	12	33	40	28
Notts C	8	12	10	33	40	28
Orient	6	16	7	21	28	28
York	10	7	13	37	40	27
Fulham	7	12	10	26	23	26
Oldham	8	10	12	28	37	26
Bristol R	10	6	14	29	45	26
Portsmouth	8	9	12	28	39	25
Millwall	8	8	14	33	40	24
Cardiff	7	9	13	28	42	23
Sheffield W	5	9	15	27	45	19

Division III

Blackburn	16	7	7	46	31	39
Plymouth	16	6	8	55	42	38
Charlton	15	7	8	54	42	37
Swindon	15	7	8	44	39	37
Preston	15	5	10	44	35	35
Crystal P	14	9	9	45	41	35
Walsall	12	9	9	46	33	33
Hereford	13	7	11	47	41	33
Peterborough	13	7	8	29	32	33
Port Vale	11	10	9	43	38	32
Gillingham	12	8	11	45	40	32
Colchester	11	10	10	48	43	32
Southend	10	9	11	35	33	31
Wrexham	10	9	12	47	41	29
Bury	9	9	14	35	35	27
Watford	4	13	10	38	50	27
Grimsby	10	6	15	41	54	26
Aldershot	10	6	16	33	44	26
Brighton	9	7	13	33	42	25
Halifax	7	11	11	32	46	25
Tranmere	9	6	14	41	39	24
Chesterfield	9	6	15	40	49	24
Bournemouth	9	5	14	30	37	23
Huddersfield	8	5	17	31	52	21

Division IV

Mansfield	20	7	2	60	23	47
Shrewsbury	19	6	7	60	35	44
Chester	16	7	9	46	27	39
Lincoln	15	7	6	53	26	37
Rotherham	13	11	5	46	24	37
Bradford	14	8	11	40	30	36
Newport	15	5	9	45	41	35
Exeter	13	9	10	41	40	35
Reading	14	5	11	42	32	33
Southport	11	11	9	38	36	33
Cambridge	13	10	10	35	31	32
Northampton	12	7	12	53	46	31
Hartlepoole	13	4	11	40	37	30
Brentford	11	8	13	34	35	30
Barnsley	10	8	15	40	42	28
Rochdale	9	9	12	35	46	27
Stockport	9	8	15	36	55	26
Crewe	8	10	14	22	35	26
Torquay	7	12	14	24	44	26
Swansea	10	5	17	32	56	25
Darlington	8	8	18	37	56	24
Doncaster	7	9	16	39	57	23
Scunthorpe	5	11	15	28	49	21
Workington	7	7	16	23	46	21

SCOTTISH LEAGUE
Division I

Rangers	18	4	2	68	23	40
Celtic	17	4	3	65	25	38
Hibernian	13	7	4	44	25	33
Dundee U	11	6	7	52	32	28
Aberdeen	10	6	0	42	29	26
Hearts	8	10	6	38	41	26
Dundee	10	5	9	31	29	25
Ayr	9	5	9	33	46	23
Motherwell	10	2	12	3	43	22
St. Johnstone	6	9	9	29	34	21
Patrick	8	5	11	37	49	21
Dunfermline	6	8	9	34	38	20
Airdrieonians	7	5	11	25	36	19
Clyde	5	8	10	32	43	18
Kilmarnock	4	10	9	35	55	18
Morton	5	7	11	25	45	17
Dumbarton	4	6	12	26	38	14
Arbroath	4	5	14	23	44	13

Division II

Montrose	17	4	6	49	25	38
E Fife	16	4	6	44	24	36
Queen of S	15	4	7	49	25	34
Hamilton	14	5	5	48	19	33
Falkirk	16	0	9	52	24	32
Berwick	15	1	11	40	33	31
St. Mirren	12	6	9	52	41	30
Stirling A	12	6	9	48	44	30
Clydebank	11	7	9	35	32	29
E Stirling	12	5	9	39	39	29
Raith	11	6	10	32	30	28
Stenhousemuir	9	9	9	3	31	27
Stranraer	9	7	11	33	46	25
Alloa	7	10	9	36	34	24
Albion R	7	5	10	38	41	19
Cowdenbeath	4	10	12	33	48	18
Meadowbank	8	2	17	21	64	18
Brechin	6	5	16	35	62	17
Queens Pk	4	8	13	21	38	16
Forfar	1	6	11	26	68	8

Victoria Tire
2 STORES TO SERVE YOU
4-WHEEL BRAKE RELINE
$35.95
All North American Cars. Most Models of Datsun, Toyota and Volkswagen.

Cars with Front Disc Brakes $16.95 Extra!
Here's the best brake offer in town! Our experts will reline all 4 wheels with new premium, heavy duty brake shoes for this low, low price — and back the job with a 24-month/24,000-mile prorated warranty. Don't delay — act now!

Here's what we do:
- Reline and install premium quality brake linings on all 4 wheels.
- Repack front wheel bearings.
- Lubricate and clean brake backing plates.
- Inspect front and rear wheel seals.
- Measure and inspect brake drums for trueness.
- Inspect master cylinder.
- Inspect brake lines and hoses.
- Inspect brake shoe return springs.
- Check brake lights.
- Road test vehicle

EASY VICTORIA TIRE TERMS
CHARGEX OR MASTER CHARGE

VICTORIA TIRE
DOWNTOWN
610 Herald
382-6184
GOODYEAR

GOODYEAR
VICTORIA TIRE
HILLSIDE
(Formerly Mohawk Service)
1623 Hillside — 598-4584
Open 'til 9 p.m.

5 ways to ease the tax bite
with a Montreal Trust Registered Retirement Savings Plan.

At Montreal Trust we've worked hard to develop a totally flexible Registered Retirement Savings Plan.

Our Guaranteed Option
is a safe, steady growth, no risk type of investment. Montreal Trust guarantees your principal at competitive interest rates.

Our Mortgage Option
allows you to invest in our diversified portfolio of first mortgages.

Our Income Option
is designed for people looking for long-term growth and relative security of capital.

Our Equity Option
was developed specifically to deliver long-term growth. Finally...

Our Combination Option
allows you to vary your investments to suit your needs. You can invest partially in Guaranteed and partially in Mortgages. Add income if you desire. What ever pattern of investment you choose we'll send you a statement showing how much you've invested to date and the current value of your plan every 60 days.

Here's how little it costs.
We invest every dollar you invest with us. All we charge is ¾ of 1% of the value of your plan annually. This is deducted from your accrued interest and not your capital investment. If you choose the Mortgage Option the fee is 1¼%. This covers the added costs of additional record keeping. You work hard for your money. That's why we work hard to develop a flexible RSP plan for you. Come in and talk to us or write for full details.

Montreal Trust
We work as hard for your money as you do.
In Victoria call Stewart Churlish at 386-2111

Every Saturday and Sunday, April to October

London via Wardair 747

from $344

If you've made up your mind to fly to London this year, but haven't yet decided on the date or the airline, this is for you. You can fly from Vancouver every Saturday and Sunday from April to October in a big, luxurious Wardair 747, non-stop, and return, AND SAVE UP TO $340 PER TICKET over a regularly scheduled flight! It's the simple truth. A 14 – 21 day excursion fare via scheduled airline, departing anytime between June 1 and 19 or August 18 and 31, will cost you $719 per adult ticket. The fare via Wardair, same dates, will cost you only $379 per adult ticket. You save $340 per ticket. And that's almost "two for the price of one." We also fly at big savings to Prestwick, Amsterdam and Frankfurt. Check the flight schedules below, and see how much you're better off. To fly Wardair.

Just name the date.

1. Pick your Intervac holiday flight via Wardair.
2. Book at least 60 days in advance, and pay a $50 non-refundable deposit per passenger.

VANCOUVER to LONDON return via WARDAIR 747

PICK YOUR DEPARTURE	PICK ONE OF THESE RETURNS 2 WEEK	3 WEEK	4 WEEK	5 WEEK	6 WEEK	MUST BOOK BEFORE	PRICE
Mon. Apr 14	FLIGHT CLOSED					Thu. Feb 13	$344
Sat. Apr 26	SOLD	SOLD	SOLD	—	—	Tue. Feb 25	$344
Sun. Apr 27	—	—	—	SOLD	SOLD	Wed. Feb 26	$344
Sat. May 3	SOLD	SOLD	SOLD	—	—	Tue. Mar 4	$379
Sun. May 4	—	—	SOLD	Jun 8	SOLD	Wed. Mar 5	$379
Sat. May 10	May 24	May 31	Jun 7	—	—	Tue. Mar 11	$379
Sun. May 11	—	SOLD	Jun 8	Jun 15	Jun 22	Wed. Mar 12	$379
Sat. May 17	SOLD	Jun 7	Jun 14	—	—	Tue. Mar 18	$379
Sun. May 18	—	Jun 8	Jun 15	Jun 22	SOLD	Wed. Mar 19	$379
Sat. May 24	Jun 7	Jun 14	Jun 21	—	—	Tue. Mar 25	$379
Sun. May 25	—	Jun 15	Jun 22	Jun 29	Jul 6	Wed. Mar 26	$379
Sat. May 31	Jun 14	Jun 21	SOLD	—	—	Tue. Apr 1	$379
Sun. Jun 1	—	SOLD	SOLD	Jul 6	Jul 13	Wed. Apr 2	$379
Sat. Jun 7	Jun 21	SOLD	SOLD	—	—	Tue. Apr 8	$379
Sun. Jun 8	—	Jun 29	SOLD	Jul 13	SOLD	Wed. Apr. 9	$379
Sat. Jun 14	Jun 28	Jul 5	SOLD	—	—	Tue. Apr 15	$379
Sun. Jun 15	—	SOLD	SOLD	SOLD	SOLD	Wed. Apr 16	$379
Sat. Jun 21	Jul 5	Jul 12	Jul 19	—	—	Tue. Apr 22	$444
Sun. Jun 22	—	Jul 13	Jul 20	Jul 27	Aug 3	Wed. Apr 23	$444
Sat. Jun 28	Jul 12	Jul 19	SOLD	—	—	Tue. Apr. 29	$444
Sun. Jun 29	—	Jul 20	Jul 27	Aug 3	SOLD	Wed. Apr. 30	$444
Sat. Jul 5	Jul 19	Jul 26	SOLD	—	—	Tue. May 6	$444
Sun. Jul 6	—	Jul 27	Aug 3	Aug 10	SOLD	Wed. May 7	$444
Sat. Jul 12	Jul 26	Aug 2	Aug 9	—	—	Tue. May 13	$444
Sun. Jul 13	—	Aug 3	Aug 10	Aug 17	Aug 24	Wed. May 14	$444
Sat. Jul 19	Aug 2	Aug 9	Aug 16	—	—	Tue. May 20	$444
Sun. Jul 20	—	Aug 10	Aug 17	Aug 24	Aug 31	Wed. May 21	$444
Sat. Jul 26	Aug 9	Aug 16	Aug 23	—	—	Tue. May 27	$444
Sun. Jul 27	—	Aug 17	Aug 24	Aug 31	Sep 7	Wed. May 28	$444
Sat. Aug 2	Aug 16	Aug 23	Aug 30	—	—	Tue. Jun 3	$444
Sun. Aug 3	—	Aug 24	Aug 31	Sep 7	Sep 14	Wed. Jun 4	$444
Sat. Aug 9	Aug 23	Aug 30	Sep 6	—	—	Tue. Jun 10	$444
Sun. Aug 10	—	Aug 31	Sep 7	Sep 14	Sep 21	Wed. Jun 11	$444
Sat. Aug 16	Aug 30	Sep 6	Sep 13	—	—	Tue. Jun 17	$444
Sun. Aug 17	—	Sep 7	Sep 14	Sep 21	Sep 28	Wed. Jun 18	$444
Sat. Aug 23	Sep 6	Sep 13	SOLD	—	—	Tue. Jun 24	$379
Sun. Aug 24	—	Sep 14	Sep 21	Sep 28	Oct 5	Wed. Jun 25	$379
Sat. Aug 30	Sep 13	Sep 20	Sep 27	—	—	Tue. Jul 1	$379
Sun. Aug 31	—	Sep 21	Sep 28	Oct 5	Oct 12	Wed. Jul 2	$379
Sat. Sep 6	Sep 20	Sep 27	Oct 4	—	—	Tue. Jul 8	$379
Sun. Sep 7	—	Sep 28	Oct 5	Oct 12	Oct 19	Wed. Jul 9	$379
Sat. Sep 13	Sep 27	Oct 4	Oct 11	—	—	Tue. Jul 15	$379
Sun. Sep 14	—	Oct 5	Oct 12	Oct 19	Oct 26	Wed. Jul 16	$379
Sat. Sep 20	Oct 4	Oct 11	Oct 18	—	—	Tue. Jul 22	$379
Sun. Sep 21	—	Oct 12	Oct 19	Oct 26	—	Wed. Jul 23	$379
Sat. Sep 27	Oct 11	Oct 18	Oct 25	—	—	Tue. Jul 29	$379
Sun. Sep 28	—	Oct 19	Oct 26	Nov 2	—	Wed. Jul 30	$379
Sat. Oct 4	Oct 18	Oct 25	Nov 1	—	—	Tue. Aug 5	$344
Sun. Oct 5	—	Oct 26	Nov 2	—	—	Wed. Aug 6	$344
Sat. Oct 11	Oct 25	Nov 1	Nov 8	—	—	Tue. Aug 12	$344
Sat. Oct 18	Nov 1	Nov 8	—	—	—	Tue. Aug 19	$344

VANCOUVER to PRESTWICK return via WARDAIR 707

PICK YOUR DEPARTURE	PICK ONE OF THESE RETURNS 3 WEEK	4 WEEK	5 WEEK	MUST BOOK BEFORE	PRICE
Tue. Apr 29	—	SOLD	SOLD	Fri. Feb 28	$329
Tue. May 6	SOLD	SOLD	—	Fri. Mar 7	$364
Tue. May 27	—	SOLD	SOLD	Fri. Mar 28	$364
Tue. Jun 3	SOLD	SOLD	—	Fri. Apr 4	$364
Tue. Jun 24	—	Jul 22	Jul 29	Fri. Apr 25	$429
Tue. Jul 1	Jul 22	Jul 29	—	Fri. May 2	$429
Tue. Jul 22	—	Aug 19	Aug 26	Fri. May 23	$429
Tue. Jul 29	Aug 19	Aug 26	—	Fri. May 30	$429
Tue. Aug 19	—	SOLD	Sep 23	Fri. Jun 20	$364
Tue. Aug 26	Sep 16	Sep 23	—	Fri. Jun 27	$364
Tue. Sep 16	—	Oct 14	Oct 21	Fri. Jul 18	$364
Tue. Sep 23	Oct 14	Oct 21	—	Fri. Jul 25	$364

VANCOUVER to AMSTERDAM return via WARDAIR 707

PICK YOUR DEPARTURE	PICK ONE OF THESE RETURNS 3 WEEK	4 WEEK	5 WEEK	6 WEEK	MUST BOOK BEFORE	PRICE
Mon. Apr 28	—	SOLD	SOLD	SOLD	Thu. Feb 27	$354
Mon. May 5	SOLD	SOLD	SOLD	SOLD	Thu. Mar 6	$389
Mon. May 12	SOLD	Jun 9	Jun 16	SOLD	Thu. Mar 13	$389
Mon. May 19	SOLD	Jun 16	Jun 23	Jun 30	Thu. Mar 20	$389
Mon. May 26	Jun 16	Jun 23	Jun 30	Jul 7	Thu. Mar 27	$389
Mon. Jun 2	SOLD	Jun 30	Jul 7	SOLD	Thu. Apr 3	$389
Mon. Jun 9	SOLD	SOLD	SOLD	SOLD	Thu. Apr 10	$389
Mon. Jun 16	Jul 7	SOLD	SOLD	SOLD	Thu. Apr 17	$389
Mon. Jun 23	Jul 14	Jul 21	Jul 28	SOLD	Thu. Apr 24	$454
Mon. Jun 30	Jul 21	SOLD	Aug 4	SOLD	Thu. May 1	$454
Mon. Jul 7	Jul 28	Aug 4	Aug 11	SOLD	Thu. May 8	$454
Mon. Jul 14	Aug 4	Aug 11	Aug 18	Aug 25	Thu. May 15	$454
Mon. Jul 21	Aug 11	Aug 18	Aug 25	Sep 1	Thu. May 22	$454
Mon. Jul 28	Aug 18	Aug 25	Sep 1	Sep 8	Thu. May 29	$454
Mon. Aug 4	Aug 25	Sep 1	Sep 8	Sep 15	Thu. Jun 5	$454
Mon. Aug 11	Sep 1	Sep 8	Sep 15	Sep 22	Thu. Jun 12	$454
Mon. Aug 18	Sep 8	Sep 15	Sep 22	Sep 29	Thu. Jun 19	$389
Mon. Aug 25	Sep 15	Sep 22	Sep 29	Oct 7	Thu. Jun 26	$389
Mon. Sep 1	Sep 22	Sep 29	Oct 7	Oct 13	Thu. Jul 3	$389
Mon. Sep 8	Sep 29	Oct 7	Oct 13	—	Thu. Jul 10	$389
Mon. Sep 15	Oct 7	Oct 13	Oct 20	—	Thu. Jul 17	$389
Mon. Sep 22	Oct 13	Oct 20	—	—	Thu. Jul 24	$389
Mon. Sep 29	Oct 20	Oct 27	—	—	Thu. Jul 31	$389
Mon. Oct 6	Oct 27	—	—	—	Thu. Aug 7	$354

Fares do not include $3.50 Amsterdam airport departure tax

VANCOUVER to FRANKFURT return via WARDAIR 707

PICK YOUR DEPARTURE	PICK ONE OF THESE RETURNS 3 WEEK	4 WEEK	5 WEEK	MUST BOOK BEFORE	PRICE
Tue. May 13	—	Jun 10	Jun 17	Fri. Mar 14	$409
Wed. May 21	SOLD	Jun 17	—	Sat. Mar 22	$409
Tue. Jun 10	—	SOLD	SOLD	Fri. Apr 11	$409
Tue. Jun 17	SOLD	SOLD	—	Fri. Apr 18	$409
Tue. Jul 8	—	Aug 5	Aug 12	Fri. May 9	$474
Tue. Jul 15	Aug 5	Aug 12	—	Fri. May 16	$474
Tue. Aug 5	—	Sep 2	Sep 9	Fri. Jun 6	$474
Tue. Aug 12	Sep 2	Sep 9	—	Fri. Jun 13	$474
Tue. Sep 2	—	Sep 30	Oct 7	Fri. Jul 4	$409
Tue. Sep 9	Sep 30	Oct 7	—	Fri. Jul 11	$409

Fares do not include $2.00 Frankfurt airport departure tax.

Balance of your fare is due at least 60 days before departure.

CANCELLATION

In the event you have to cancel your flight booking any time prior to departure, you automatically forfeit your $50 deposit. Any balance of the fare which has been paid will be refunded by Intervac.

For an additional $6 per passenger, you can purchase Intervac's CHARTER FARE PROTECTION INSURANCE which protects you under most circumstances if your travel plans are necessarily and unavoidably cancelled due to causes beyond your control. The INTERVAC CHARTER FARE PROTECTION INSURANCE will refund the $50 cancellation charge, and in addition will ensure your travel home (point of departure) if you are unable to return to Canada due to sickness, injury or death.

All flights depart from, and return to, Vancouver International Airport. Arrivals and departures in Britain and Europe are at Gatwick (London), Prestwick, Schiphol (Amsterdam), and Frankfurt Main airports, depending on destination.

Tickets are valid only for flights purchased and cannot be exchanged for other flights.

Infants under 2 carried free of charge.

An additional $5 to cover the Canadian Transportation Tax must be paid at the time of final payment.

All flights governed by the Advance Booking Charter provisions of the Canadian Transport Commission, and approved by the Air Transport Committee.

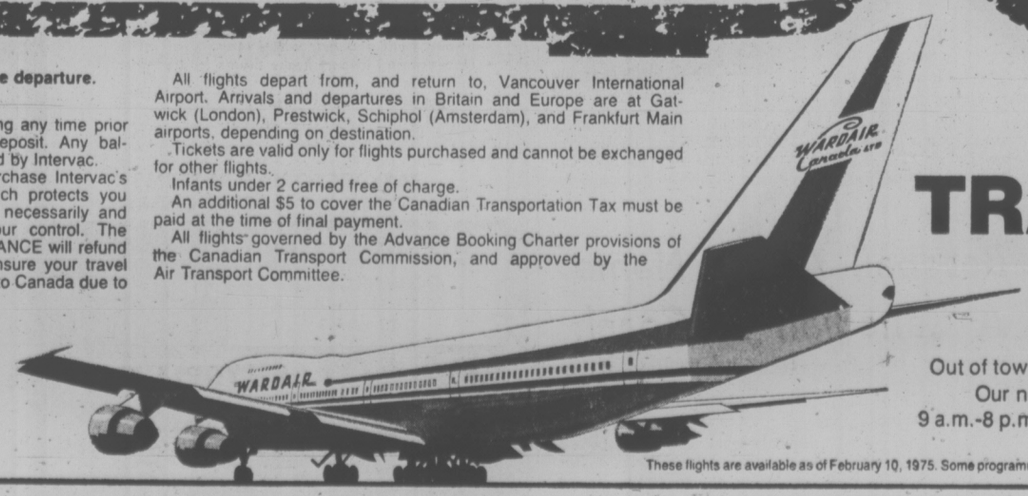

InterVac
International Vacations Ltd.
A wholly owned subsidiary of Wardair

SEE A TRAVEL AGENT

OR CALL INTERVAC (VANCOUVER)

687-0533

Out of town inquiries ask your operator for Zenith 2152 (toll free)
Our new address is suite 920, 1050 West Pender Street
9 a.m.-8 p.m. MON-FRI 9 a.m.-5 p.m. SAT-SUN

These flights are available as of February 10, 1975. Some programmes may be filled subsequent to printing. Please check with a travel agent or an Intervac office.

New U.K., Russian Accord

MOSCOW (WP)—British and Soviet leaders pledged themselves Monday to a "systematic expansion of relations" between the two countries and signed political and economic agreements intended to set that process in motion.

The accords finalized during a five-day official visit by British Prime Minister Harold Wilson included a pact on consultations in times of international tension and provision for credits to the Soviet Union valued at about 2.4 billion over a five-year period.

The extended talks, which marked the reappearance of Soviet leader Leonid Brezhnev after a seven-week absence from public view, apparently raised Anglo-Soviet relations to the level of Kremlin ties with the other major Western European powers—France and West Germany.

Relations between London and Moscow were sharply set back in 1971 when the British expelled 105 Soviet diplomats accused of espionage activities. There had been gradual improvement since, but the Wilson visit marks the first British-Soviet summit meeting in the pattern of latter-day Kremlin detenete diplomacy.

At a press conference before his departure Monday Wilson said: "We have achieved what he wanted to see, a new phase, a fresh start, a new beginning," in Anglo-Soviet ties.

Before The Judge

A 37-year-old man was fined $300 for shoplifting three bras, three blouses, two slips, two dresses, one sweater and a nightgown from Simpsons-Sears Friday.

Keweal Singh Purewal, 924 Empress, told Judge William Ostler in Victoria provincial court Monday he did not mean to steal the goods, valued at $175.45.

He said he was returning to pay for the merchandise when stopped by security personnel.

Ostler told Purewal if he did not intend to steal the items, he should plead not guilty to shoplifting.

But Purewal insisted on pleading guilty to the charge.

★ ★ ★

Daryl Steven Doyle, 24, of 1154 Hillside, was given a $200 fine for stealing $5.88 worth of plumbing tools from Simpsons-Sears Friday.

Prosecutor Clarence Vause said Doyle had $211.27 cash when he was stopped.

A search of the accused also yielded one ounce of marijuana, Vause said.

In addition to the shoplifting fine, Doyle was fined $75 after pleading guilty to possession of marijuana.

★ ★ ★

Two Esquimalt men pleaded guilty to possession of marijuana after they were stopped by police Saturday in the 1200 block Pandora.

Allan Charles Andrews, 20 and William Robert Andrews, 18 were fined $75 each.

★ ★ ★

Bail was set at $1,000 for Joseph Pagnotta, 23, of 1252 Walnut, charged with the armed robbery of $100 from Ming's Grocery, 2224 Quadra, last Thursday.

Book your InterVac flight through these Wardair Travel Agents

ASK MR. FOSTER TRAVEL SERVICE
Main Floor, the Bay
385-8731

4 SEASONS TRAVEL
620 View St.
384-7108

BUDGET TRAVEL
384-7121

THOMAS COOK CANADA
World Travel Service
1322 Douglas St.
388-7811

HILL TRAVEL SERVICES
of Oak Bay

the Bay

mansland

• HUDSON ROOM • SALOON • BIG SIZE SHOP • IMPORT SWEATERS • INNER CIRCLE • HATHAWAY BAR •

BAYCREST '75
The name isn't new. The look is.

When you buy a Baycrest suit from the Spring '75 collection, you're buying a name that's been around for years. And the reason that name has been around so long is this: Baycrest stands for a tradition of painstaking quality, at reasonable prices. That's a combination that never goes out of style.

But don't let the old name fool you. Baycrest has also made a tradition of introducing the newest trends in the world of men's wear. The newest styles, the newest details, the newest fabrics.

In other words, buying a Baycrest suit is like getting two great investments for the price of one. And short of having your IBM stock split, we think that's just about the best double-dividend in town.

The Baycrest '75 collection includes wool and wool/polyester blends in the newest checks, solids, and linen and hopsack looks. Sizes 38 to 46.

$115

Mansland Suits, Downtown (Main floor), Lougheed, Richmond, Surrey, Champlain, Victoria

BIG SIZE SHOP • INNER CIRCLE • HATHAWAY BAR • IMPORT SWEATERS • SALOON • MATCHMAKERS • HUDSON ROOM •

Use your Baycard, your good-for-so-many-things card.

DAILY STORE HOURS 9:30 A.M. TO 5:30 P.M., THURSDAY AND FRIDAY TO 9:30 P.M.
PHONE 385-1311. FREE CUSTOMER PARKING.

Hudson's Bay Company

Nanaimo Terminal Upgrade Planned

VANCOUVER (CP) — Bob Strachan, British Columbia minister of transport, said Monday the provincial government plans to spend $3.5 million to upgrade the Departure Bay ferry terminal at Nanaimo on this summer.

He said the money will provide for a third berth to be used as a back-up for the two now in use and for ferries, differently designed than those in service, being built in the province. A new coffee shop, waiting room and covered walkway for pedestrians to reach the ferry passenger deck will also be built, he added.

b.c. briefs

VANCOUVER (CP) — County Court Judge Ray Paris Monday sentenced a heroin dealer to eight years in prison for a "abhorrent and despicable crime." The judge said that Harold Martens, 25, was shown to be dealing in a substantial amount of drugs and was in business "in no small way." He also noted that Martens had a previous conviction for trafficking in LSD. Martens was arrested by police, who had kept observation on a car, and arrested Martens and another man who had 200 capsules in his possession.

VANCOUVER (CP) — Rev. Terrance Burke, 31, was sentenced to six months in jail Monday after pleading guilty in provincial court last month to gross indecency involving two young boys. Judge Murray Hyde ordered the Anglican minister to undertake psychiatric treatment upon release from jail and placed him on two years probation.

"This is one of the most difficult and distressing sentences I have imposed," Judge Hyde said. "I am a great sympathizer for the honorable profession you have chosen and now your career is in shreds.

VANCOUVER (CP) — The British Columbia Independent Logging Association says Northwood Properties Ltd., a subsidiary of Northwood Mills Ltd., acted in other than a responsible corporate manner when it shut down lumber mills in the Interior last fall. In a letter to Resources Minister Bob Williams, the association criticizes the subsidiary and says the provincial government failed to exert pressure on the company to maintain operations.

Three Northwood plants, in Penticton, Okanagan Falls and Princeton, closed Oct. 11 and did not resume production until Jan. 22 when partial operations began at Princeton and Okanagan Falls.

Bus Plant Site Eyed By Gov't

VANCOUVER (CP)— The former Dominion Bridge yard on Boundary Road in Burnaby would be the favored site for a provincial bus manufacturing plant, Municipal Affairs Minister Jim Lorimer said Sunday.

The government has not decided whether it will build such a plant, Lorimer said, but has decided the Dominion Bridge site would be the best choice.

"We're looking at the main building of that plant," Lorimer said, "and we think it would be excellent for this purpose."

The site, a former steel fabricating yard, was bought by B.C. Hydro in November.

Lorimer met with Volvo of Sweden representatives on the weekend to discuss the possibility of the provincial government building Volvo buses under licence.

He said Volvo will make a proposal to the government in May and is "very keen" on licensing.

If a deal is worked out, "the B.C. government would pay X number of dollars for the number of buses we produced," he said.

A government plant probably would build about 200 buses a year, he said, the number the province now buys from North American manufacturers.

the Bay

SALE
OVEN-TO-TABLE WARE

T1 GYPSY

T6 GREENWOOD

T2 OAK APPLE

T3 CANTERBURY

T4 SHAMROCK

T5 MAYFLOWER

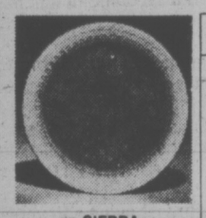
T7 SIERRA

T8 PENNINE

T9 CAMBRIAN

T10 AQUARIUS

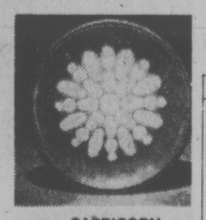
T11 CAPRICORN

T12 STERLING

Good value on oven-to-table ware that's practically beautiful

These dishes go from oven to table and from table to oven. The patterns stay bright in a dishwasher. No matter how hot the water. And they come in a choice of pretty patterns to set off any table. Oven-to-table ware. It's practically beautiful. From England.

Denby oven-to-table ware

Sixteen-piece set serves four. Choose from:

T1 **Gypsy:** Pink floral on an off-white background. **58.99**

T2 **Oak Apple:** Floral design in beige, yellow, charcoal brown and off-white. **44.99**

T3 **Canterbury:** Hand-painted design in yellow, brown, charcoal and off-white. **44.99**

T4 **Shamrock:** Blue, green and brown on off-white. **48.99**

T5 **Mayflower:** Brown and beige floral on off-white. Brown cups and saucers. **44.99**

Denby open stock

	Canterbury Oak Apple	Mayflower	Gypsy	Shamrock
Salad plate	4.56	(Oak Apple only)	5.52	5.36
Fruit plate	4.40	—	5.20	—
Cereal bowl	5.20	5.20	6.00	5.20
2 pt. rd. casserole	14.00	14.00	19.60	15.60
Mug	5.20	5.20	6.80	5.60
Salt/pepper	8.80	8.80	—	—
Creamer	4.80	4.80	5.20	—
Sugar	$4	$4	4.40	—
Teapot	15.20	15.20	—	—
Coffee pot	—	$22	27.60	22.80
Gravy/stand	11.60	—	—	—

Wedgwood oven-to-table ware

Sixteen-piece set serves four. Choose from:

T6 **Greenwood:** Solid shade of moss green. **40.99**

T7 **Sierra:** Warm brown and gold design. **43.99**

T8 **Pennine:** Rustic brown with a geometric border. **43.99**

T9 **Cambrian:** Cool moss green with a geometric border. **43.99**

T10 **Aquarius:** Raised floral in turquoise on moss green. **47.99**

T11 **Capricorn:** Raised floral in yellow on brown. **47.99**

T12 **Sterling:** Rich brown in a solid shade. **40.99**

Wedgwood oven-to-table open stock

	Greenwood	Pennine	Sterling	Sierra
Luncheon plate	3.60	—	—	3.96
Coffee mug	3.96	—	3.96	4.20
Salt/pepper	7.16	—	—	7.60
Oatmeal bowl	3.80	4.76	—	4.76
Open veg. bowl	$7	—	—	—
Cov'd casserole (2 pt.)	—	15.96	—	—
Teapot	14.36	13.56	14.36	13.56
Cream/sugar	12.96	14.32	12.96	14.32
Gravy boat	7.96	—	—	—

Cambrian in oatmeal bowl only, 4.76
Capricorn, Aquarius in luncheon plate only, each 4.58

China, Downtown (fourth floor), Lougheed, Richmond, Surrey, Champlain, Victoria

Use your Baycard, your good-for-so-many-things card.

DAILY STORE HOURS: 9:30 A.M. TO 5:30 P.M., THURSDAY AND FRIDAY TO 9:30 P.M.
PHONE 385-1311. FREE CUSTOMER PARKING

Hudson's Bay Company

town talk

Horrors! To think we came so close to making a terrible mistake . . .

But this helpful letter from **Charles Canterbury**, public information officer of the headquarters, 172nd Infantry Brigade (Alaska), APO Seattle 98749, saved the day:

"Dear Sir, we have just discovered an error in two news releases, numbers P-2-10-53 and P-2-11-54, sent to you Feb. 6 from this office. Both releases should have read **'Leftenant Colonel R. L. Cowling,'** instead of **'Leftenant R. L. Cowling.'** "

Our correspondent decently apologizes for "this omission" and expreses the hope that his letter will reach us "in time to prevent a publication mistake."

Why thank you, sir. We wouldn't want to demote anyone. But as for that bit of rank spelling (if you'll pardon the pun) would you mind awfully if we made it Lieut. in lieu of Left.?

★ ★ ★

Power to the people pleased Provincial Secretary **Ernest Hall** this week.

The day after a power failure on the northern end of the Saanich Peninsula left 20,000 residents in darkness for more than 15 hours, Hall issued a short, cryptic press release saying he was "pleased" power had been restored.

He also indicated that had the power failure continued, emergency generating equipment would have been put into use.

★ ★ ★

Capt. **Randy Dykes** of the weather ship Quadra is one sailor who doesn't believe in the old superstition that it's unlucky to have women aboard.

ALICE
. . . Papa-bound

Proving this, Dykes had two women among his crew when the Quadra sailed for Station Papa on Friday. One of them is **Alice Goldsmith Szakacs**, who is a steward, and the other, deckhand **Bobbie Koroluk**.

This will be the third Station Papa tour of duty for Ms. Koroluk. She served as medical attendant aboard both the Quadra and her sister ship, Vancouver, before starting her latest career.

Only objection Dykes has against having women aboard is the working pants and uniform that hide a female form.

"I like to see ladies in shorts," he confided.

★ ★ ★

The weekend just passed marked the 10th anniversary for Canada's own Maple Leaf flag and triggered mixed memories for **Hugh Salmond** of 901-360 Douglas.

A decade ago he and his family were at the legislature at noon of Feb. 15, the hour when across the land the new flag was to be officially recognized. But — no ceremony, no crowd, nothing. The provincial government of the day had hoisted the Maple Leaf at dawn without fanfare.

The little Maple Leaf flag Salmond's family took along to have signed by notables on that occasion was later autographed instead by a number of opposition members and it's an interesting souvenir because of the names scrawled on it — Barrett, Macdonald, Strachan, Dowding, Calder, Macfarlane, Stupich, Nimsick, among others.

Ten years brings many changes.

★ ★ ★

Victoria now has an Acting Acting Mayor, Ald. Clyde Savage.

Mayor Peter Pollen gave Savage his new title at last week's council meeting. The alderman will take the helm whenever both Pollen and Acting Mayor Alf Hood are out of town at the same time, a circumstance that could occur in the next few months, the mayor said.

★ ★ ★

When Willows Elementary School needed more illumination for its vehicle and pedestrian entries from Musgrave Street, Hydro obliged with a pair of pole-mounted vapor lamps virtually underneath two powerful mercury vapor luminaires on the street.

Asked why the apparent redundancy, a school board maintenance spokesman said the added light was requested by the school principal because of a security problem in the parking area during night functions. He conceded they may be badly located and would be checked.

The poles were installed by Hydro, which bills the school board for electricity, although the lamps on school property remain in the ownership of Hydro.

"We call them leased light," the official said. "It's the best expenditure we can make to ensure restriction of vandalism at the schools."

★ ★ ★

Saanich municipal administrator **Bill Tremayne** was given a new job Monday night.

Because of the lockout, Tremayne was appointed to fill the role of acting licence inspector. Hardly a promotion, just another hat to wear.

But Tremayne is used to this sort of thing. He's already weathered a strike when he was a municipal officer in Montreal.

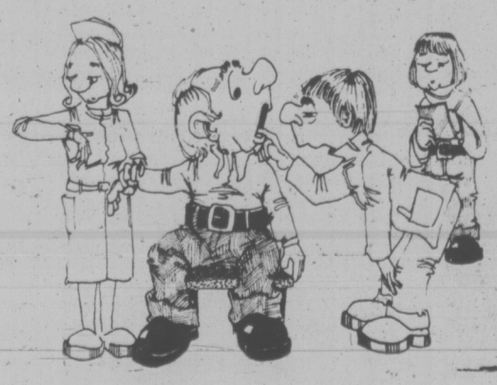

For John Q. Citizen, the works

Trying to find your way through the maze of provincial government departments, branches, committees and commissions?

Looking for someone to complain to about an unfair business deal or someone to talk to about a grant for an art project?

Two B.C. organizations, the Social Planning and Review Council (SPARC) and the Resources Exchange Project (REP) have published a small, invaluable booklet called Citizens Guide to the B.C. Government.

The booklet contains names, phone numbers and addresses of the government's community program contacts.

SPARC spokesman **Bryan Haddon** said the guide was prepared in response to a questionnaire circulated to B.C. communities last year.

The results of the questionnaire showed that "nobody knew very much" about the government.

The first 4,000 copies of the booklet have now been printed and are on sale for 50 cents in newsstands or from SPARC, 2210 West 12th Ave., Vancouver.

Couvelier 'Playing Politics'

Saanich Mayor Ed Lum today accused Ald. Mel Couvelier of playing politics in the dispute over a parking ban on Shelbourne between North Dairy and Cedar Hill Cross Road.

Lum said this is the reason the item was debated in-camera Monday night.

"I take full responsibility," Lum said. "Any time an alderman uses a certain issue to play politics I'll put things in-camera."

Lum said there had also been "certain legal aspects" that required the issue be settled in private.

At Monday's meeting, council decided to ban parking in spite of the opposition voiced previously by residents. Couvelier was the only opponent.

Normally, details of in-camera sessions are not available to the press until the minutes of the meeting have been approved at a regular meeting.

After the meeting Monday night Couvelier complained that at an in-camera meeting no one is given warning and no agenda is issued.

He said the effect of the parking ban will be to gradually lose the residential atmosphere of Shelbourne, lower property values and encourage "neon ribbon developments."

Gillespie

'New Mayor' If C. Saanich Evicts Gravel Pit Resident

By SUSAN RUTTAN
Times Staff

The man living in the old gravel pit known as Polson's Pit today reacted angrily to word that he may be evicted by Central Saanich municipality.

Jim Gillespie said he is within his rights to stay on the property, as he is acting as a 24-hours-a-day watchman there.

"If the mayor wishes to try to evict me . . . I'll guarantee that the municipality will have a new mayor," Gillespie said of Central Saanich Mayor Jean Butler.

"I will take an active role in politics if I have to go that far."

Gillespie said he has been at the pit four months, with full knowledge of property-owner George Polson, doing studies to see if the pit can be restored for residential or agricultural use.

Butler said today that municipal inspector Norman Porter has been given authority to evict Polson if he thinks it necessary.

She said Porter reported to council Monday that Gillespie has a mobile home on the site, contrary to zoning regulations; he has built an addition on to the trailer; and he has no acceptable sewage disposal system.

Also, Porter said there was a quantity of salvaged wood stored on the property for some purpose, she said.

A petition signed by nine residents living near the Central Saanich Road pit has asked for Gillespie's eviction.

Gillespie said he has a trailer, not a mobile home, and that the wood is to build a fence around the property.

"The reason that some of the neighbors are mad is because this gravel pit . . . (was used) as a garbage dump, a car dump, a lovers' nest," he said.

As for sewage disposal, Gillespie said: "I can go upon the land as things in nature do . . . And I'm not seen by anyone."

George Polson confirmed today he has agreed to let Gillespie study the possibility of restoring the pit.

He said he was ordered to close the pit six years ago, and now cannot afford to restore the land to any use, yet must pay the taxes on it.

"I've been given a dirty, rotten deal," Polson said.

Both Polson and Gillespie said they suspect there may be political reasons why they've had trouble with Central Saanich over Polson's Pit.

Pollen, Bawlf Clash on Plans For Habitat '76

Victoria Mayor Peter Pollen and Ald. Sam Bawlf exchanged heated words today at a City Hall caucus meeting as Pollen repeatedly criticized "bastard programs" sponsored by the federal government and "faceless Ottawa bureaucrats with their ubiquitous briefcases embossed with gold initials."

The mayor's comments arose out of discussion on Victoria's application for federal funds available for urban demonstration projects for Habitat '76, the United Nations conference on human settlements to be held in Vancouver next year.

City council formally approved a submission last week, seeking funds for an Old Town rehabilitation program, but Bawlf reintroduced the subject today with a request that at least two weeks' work by a senior planning official should go into preparing the bid.

That sparked the mayor's criticisms, which in turn produced an angry response from Bawlf, who asked why he and Ald. Murray Glazier had been working fruitlessly on a Victoria application if council wasn't in favor of it.

Pollen said the type of project the city was considering was "so overwhelmingly insignificant in relation to what they are doing in European cities that it makes me almost ashamed."

He wanted to know why "cosmetic" proposals were being presented when such basic necessities as on up-to-date sewage disposal system were still lacking in the community.

And in any case, he added, the city was already heavily involved in other major commitments, including the Neighborhood Improvement Program which was causing "untold problems" and would lead "God knows where."

Bawlf retorted that the opportunity to prepare a full and detailed submission for the federal urban demonstration program had been available for at least a year, "while Victoria was sitting on its butt."

"Maybe you've been sitting on your butt but I've been talking to those faceless bureaucrats from Ottawa," said Pollen. He claimed that the current program to place a major residential development in the Highlands area had arisen directly out of the federal program related to Habitat, partly through his own efforts.

But asked by Bawlf if an application for funding had been submitted in respect of that development scheme, the mayor said he didn't know.

After about 40 minutes of rambling debate — to the obvious irritation of other council members who didn't participate except briefly — Pollen finally appeared to soften his stand.

"Obviously we are not going to turn down any opportunity to uplift the city or enhance the human settlement here," he said.

It was agreed that planning director Geoff Greenhalgh prepare Victoria's application for forwarding to Ottawa within two weeks, if he can be spared from other duties during the current strike-lockout staff shortage at City Hall.

Victoria Times

TUESDAY, FEB. 18, 1975 15

SECOND SECTION

DIGGING IN to a hearty breakfast is Greater Victoria school trustee Daphne Temple, who joined other trustees and school board officials at Esquimalt senior secondary school this morning for bacon and eggs cooked by home economics students. (Irving Strickland photo)

'Inaccurate' Information On Lockout

Esquimalt council's close vote Monday night against lifting the lockout of municipal employees was based on misleading information, executive members of the staff union said today. (See Page 6.)

"Obviously the mayor doesn't want us to go back to work or he would have voted for the resolution last night," said Gloria Lauprie, second vice-president of Esquimalt Local 333 Canadian Union of Public Employees.

Mayor Arthur Young's vote would have carried the resolution to lift the lockout.

Local 33 first vice-president Larry Flannagan said provided there was approval by the CUPE regional bargaining group, Esquimalt staff were "ready to return to work at once."

The vice-presidents argued there was no need for the lockout to apply in Esquimalt — one of the last two regional areas where the order was imposed — because bargaining had not really been exhausted.

Flannagan said the union takes "great exception to Mr. Cairns' statements" Monday night. (Cairns is one of the municipality's two key bargainers.)

They were "inaccurate and by no means present a truthful picture. We were most definitely prepared to get down to meaningful discussions in this area," Flannagan said.

"But the situation has changed and we are now part of a regional bargaining group" binding itself to unified action.

"It seems the council based its action (to lock out) on a lack of information, considering the history of negotiations," Flannagan said.

He recounted the steps in bargaining from the first meeting of the sides in the first week of November, when the local made its requests and expected good negotiations.

At the second meeting Dec. 13 management replied to the union and said there would be a lockout if the membership rejected the offer. The membership did turn the offer down and the union asked for a mediation officer.

At the first meeting with mediator Clark Gilmour Feb. 4 the union and management were placed in separate rooms, Flannagan said. When Gilmour came to talk to the union representatives he had already been asked by management to withdraw, leaving the way open for lockout.

There was "really no meeting, no negotiation," Flannagan said.

$400 Stolen From Inn

The Mediaeval Inn, which closed Jan. 6, was broken into overnight and $400 cash taken.

The Inn, located on the second floor of the Counting House, 1005 Broad, was entered after the front door was jimmied open.

Victoria police said the money taken was in a cash tray kept in a beer cooler behind the bar. Nothing else, including 250 bottles of hard liquor lining the bar, appeared to be missing, police said.

Police believe the same thieves then broke into The Lighthouse, another store in the Counting House, but were unable to say what, if anything, was taken.

Arena Engineer Locked Out Too

Frank Ball has lost his picket line pass and has become locked out with other municipal employees, although not in dispute with the city of Victoria.

Ball, an Operating Engineers Union member, had a pass from Canadian Union of Public Employees enabling him to go to his job at Memorial Arena for two hours a day and make sure the steam plant and ice-making machinery were secure.

At the time it was considered Ball was personally and legally responsible for the plant, as holder of a steam engineer's ticket.

When CUPE and Ball discovered this was not the case, the pass was withdrawn as "not necessary."

Ball shut down the steam plant and for about a week arena manager John Bate or other non-union supervisory staff have been operating the ice plant, which is entirely automatic.

Mac's Hit Again By Knife-Wielder

A knife-wielding man held up the Mac's convenience store at 1209 Esquimalt Road Monday night in a repeat performance of a holdup at another Mac's store at 265 Menzies eight days earlier.

The man, described as in his early 20s, of average height and weight, with light reddish hair and sporting bandages across his nose and chin entered the store at 10:25 p.m.

Two customers — a man and a young girl — were in the store at the time preparing to pay for goods when the man walked behind the counter and brandishing a six-inch long knife ordered clerk Patricia McIsaac, 18, to hand over money in the till.

He turned to the startled customers and told them to "keep out of the way."

Police said Miss McIsaac gave him the money in the cash tray — about $100, and he left.

The man was wearing a tweed cap, green army bush jacket, and rubber boots.

It was the fourth armed robbery in Greater Victoria in the past two weeks.

Last Thursday night Ming's Grocery, 2224 Quadra, was held up and early Friday the Quadra Mohawk service station was robbed — in both cases by a man brandishing a knife.

A 23-year-old Victoria man Joseph Pagnotta of 1252 Walnut, was charged Monday with the Ming's robbery.

Faulty Oil Tanks Fixed

Langford fire chief Al LeQuesne has inspected heating oil tanks at the Hidden Valley home park and found the park owners, Wagon Train Estates, have rectified about three-quarters of the faulty tank installations.

In an inspection in January, 116 tanks were found set on inadequate foundations, 84 tanks had faulty piping, 69 had faulty vents and 99 hadn't been cleared of combustible materials around the tanks.

LeQuesne had given the park owners until Feb. 18 to fix the faults of the 159 tanks in the development but said the date could be extended if bad weather hampered the work.

The fire chief's initial inspection was triggered by a 150-gallon oil spill into Florence Lake, caused by an oil tank in the area in early January.

Help Asked on Police Costs

If the B.C. Police Commission dictates how many extra policemen a municipality should have the provincial government should be prepared to pay some of the cost, Saanich aldermen said Monday.

"There's roughly half a million dollars increase in the police budget this year," Ald. Roy Wootten noted. "If the government dictates it should put up some of the money."

The commission has said Saanich needs another 29 constables to bring it up to the required strength.

In a provisional budget brought in by Saanich's Police Board Monday, the staff increase was recommended to be 21, including two clerical staff.

Even this may be pared, because the budget was tabled until the next meeting.

Council did decide to hire eight new policemen immediately in order that they can be enrolled for a 10-week training session which begins March 17 at the B.C. police academy in Vancouver.

Mayor Ed Lum said the provincial government did assume the cost of the 10-week course but Ald. Mel Couvelier pointed out:

"Our training budget alone is up 230 per cent over last year's."

Ald. Sandy Noel said he was relieved to see that four of the new policemen to be taken on would be assigned for traffic duties.

"Most of the calls I have received regarding the police department have dealt with traffic and traffic violations," Noel said. "We had 14 traffic deaths in Saanich in 1974. That's an all-time high."

Comptroller-treasurer R. F. Broughton reported the police board's proposed budget marks an increase of $306,100 (18 per cent) over the 1974 budget.

"I would estimate that the 1975 union settlement would add a further minimum amount of $250,000, bringing the total increase over 1974 to approximately 33 per cent," he added.

The council will meet with senior police officers and the police board in an effort to solve the department's problems.

dear abby

It's a Tight Fit

DEAR ABBY: Everybody has a problem. Here's one I've never seen in your column. It's my husband's.

Charley is an amputee who gets around quite well in his wheelchair, but his biggest problem is finding restrooms with doors that are wide enough to get his wheelchair through.

Perhaps if you print this letter and the enclosed poem (author unknown), architects who design public buildings will be more considerate of folks in wheelchairs:

I burn the rubber off my wheels. I can hardly wait;
My wheelchair's 30 inches wide, the john is 28.
Some plead for civil justice when they are set upon.
I ask for just one freedom, the right to use the john.
I've thought about reforming and changing my evil ways;
To be a model of deportment for the remainder of my days.
But when I get to heaven and face the pearly gates,
St. Peter will say, 'You're 30 inches wide.
Our gates are 28!'—Avon Park.

DEAR AVON: Thanks for combining a serious and worthwhile thought with a bit of humor. I've found that those who have the most to gripe about are the first to see the humor in a difficult situation.

DEAR ABBY: I was very angry after reading your reply to the woman who refused to use birth control because it goes against the teachings of the Catholic faith. There is no reason why people should question anyone having a large family. The number of children a couple should have should be left up to the individual couple. As this woman pointed out, she is asking no one's assistance in the upbringing of her children.

In my opinion, many people are limiting the size of their families not only because of their concern for the world, but because if Mom has too many children then she may not be able to work for some time, which may mean not having the latest car model, and the children won't be able to go to camp, and Mom won't be able to have new furniture for the house.

If people are happy living like this so be it. However, if they want a large family with a lot more responsibilities, which in their opinion means a lot more fulfillment, then it's their business.

DEAR ABBY: My husband has started walking to work every morning because he thinks it's healthier than driving. (It's a 20-minute walk.)

Recently, a pretty, dark-haired young girl, who lives across the street, has started to wait for my husband to come out of our front door so she can walk with him. She is new in the city and she doesn't know her way around town very well. My husband assures me that it's the only reason she wants to walk with him.

I know I can trust my husband, but I still don't like the idea of this girl walking to work with him every morning. I think it's time she learned her way around.

Should I play hurt every day as I did the past two weeks, or should I keep quiet for a while and see how things develop? Feeling Hurt.

DEAR FEELING: Quit playing "hurt." If you insist on making an issue of it, you may give your husband ideas he never had.

Instructor, student mix batter

Cooking Capers For Pre-Schoolers

EDMONTON (CP) — "Let your pre-school children mess up our kitchen instead of yours this winter," Linda Woodruff of Edmonton tells young mothers.

Mrs. Woodruff, who is instructing a YWCA-sponsored course called Cooking Capers, is aiming her efforts at a sector often forgotten in the field of culinary endeavor—four- and five-year-olds.

The 10-week course, which is the first of its kind here, will attempt to show pre-school children how to make easy snacks, beverages and desserts.

"Mostly, the class is designed to be fun for children," said Mrs. Woodruff, a teacher with several years experience in YWCA programs. "We want to give them a chance to get their hands in cookie dough."

She said she got the idea for the course last winter while taking a course in Provo, Utah on how to write children's novels.

"Our instructor suggested that we try to write a children's recipe book and that got me thinking about a cooking program for pre-schoolers."

She said children love to make things and her niece and nephews often "beg to let them help me make something in the kitchen."

"I know it takes three times as long, and cookie dough will be all over the floor. But they have fun, and that's the main thing."

Fondant, lollipops, carrot cake, lemonade, pumpkin cookies, ice cream, simple cakes and wiener dogs" made with toothpicks are a few of the items Mrs. Woodruff has in mind for her child chefs. She sticks to recipes that "aren't too difficult, but will be fun for them to do."

"We'll start with basic things, like showing children how to use measuring cups. Then maybe we'll try lemonade and a few simple cookies and salads."

Table-setting techniques will be discussed, as well as simple stove operation. The children will be required to assist in cleanup "because I think that's important too."

One of the problems in the course will be coping with the pre-schoolers' relatively short attention span.

She is confident that by providing the children with a few guidelines and the freedom to test their own creativity, the children will become oriented in basic kitchen skills.

If the program is successful, it probably will be continued, and a more advanced course for six to eight-year-olds set up. Such a course would include some simple training in breakfast, lunch and dessert preparation.

Course preparation wasn't difficult, Mrs. Woodruff said. A variety of children's recipe books—including one she recommends entitled Kids Are Natural Cooks—provided numerous ideas.

The subject of nutrition won't be included in the class, "because children that age don't really care," but healthy eating habits may be discussed informally.

"I think it is a really good idea to let children try their hand in the kitchen," Mrs. Woodruff said.

Soft plastic cushion
holds loose dentures tight

lasts for weeks without "daily fixing" makes dentures feel so comfortable

Not a paste! Not a powder! Not a cream or wax pad! But amazing soft plastic adhesive cushions that hold loose, wobbly dentures comfortably tight and firm. Snug® Brand Denture Cushions are the longer-lasting, cleaner way to hold loose-fitting dentures tight. Snug lasts for weeks . . . does away with bothersome mess and "daily fixing". Snug Cushions are easy to shape and fit . . . stick to your plate not to your gums. Easy to clean right on your denture . . . won't wash off and can't flake away. Get Snug Denture Cushions to hold your dentures tight for weeks . . . in comfort. At all drug counters.

Free for the Asking

By HARRIET HART

Most accidents happen when the driver least expects them. Complacency is his worst enemy. This is why constant alertness is a must for safe driving.

The 6-page folder "Drive Prepared" ("Au volant, la vigilance s'Impose!") urges you always to anticipate mistakes of others and to adjust your speed and spacing to changes in driving conditions.

It also stresses that you should stay just as alert on side streets as you are in dense traffic. Although a car coming from the right normally has the right of way, yield when there is even the slightest uncertainty.

The folder also recommends that you always steer with both hands. They should be on the outer rim of the upper half of the wheel. This position will not only assure better control of your car but it also reduces driving fatigue.

Another good piece of advice is always to look behind before you start changing lanes. Drivers know that changing lanes requires a clear view ahead, but they often forget the situation behind them. Always check before you pull out, to be sure another vehicle isn't just about to pass you.

The folder also says that the less you use your brakes, the better driver you are. If you stay far enough behind the car in front, you can spot distant problems and adjust before you are right on top of them.

Send your request to: Allstate Insurance Company of Canada, 255 Consumer Road, Willowdale, Ont. Please allow at least 2-3 weeks for delivery.

PUBLIC MEETING
HEAR
ROBERT BONNER
8:00 p.m. Wednesday, February 19th
Oak Bay Junior Secondary School
2101 Cadboro Bay Road
Sponsored by: The Oak Bay Social Credit Constituency Association
"Doors Open from 7:30 p.m."

Hot Water Washing All Washed Up?

by LISA HAMMEL

NEW YORK (NYT) — If the households of the United States follow President Ford's advice, laundering with hot water may soon be a thing of the past.

"Encourage everyone to use cold water for laundry," the president urged in his recent energy message.

But will cold water get the laundry clean?

It will, but only in some cases, said a spokesman for the Soap and Detergent Association.

It will, if used with discrimination, said the president of the Association of Home Appliance Manufacturers.

It will under almost all conditions, said an energy conservation engineer at the Federal Energy Administration.

It will, period, Consumers Union reports.

Consumers Union recently did extensive tests on cold-water laundering with a variety of detergent products.

Its findings, said Pam Richards, assistant to the director of communications at Consumers Union, were that the temperature of the water made virtually no difference in how well stains and soil were removed, or in how clean the laundry looked.

"We recommend cold-water laundering," said Mrs. Richards, adding that it "produced washes that looked as clean as those washed in hot water." She said there was "No difference to the naked eye," adding that only an almost imperceptible difference could be detected through the use of a light-sensitive testing instrument.

What did make the difference, however, in how clean the tested samples got, was the formula of the detergent used. Consumers Union found that detergents with sodium carbonate "builders" (the water-softening and cleansing agent in a detergent) were, under almost all conditions, more effective than any other formula of detergent in whitening and removing soil and stains. Further, general-use sodium carbonate detergents tested outperformed those detergents specifically designed for use in cold water.

What does all this mean for the householder?

"Wash in cold water, and check the labels on detergents," Mrs. Richards said. "And don't buy those that don't list their ingredients."

John Muller, an energy conservation engineer at the Federal Energy Administration, said that many families in the last year — including his own — have switched to either all cold-water laundry washing or warm-water washing and cold-water rinsing.

"If a family has average soil in their laundry, no skin diseases and no baby's diapers, you don't need heated water," he said. "If you're uneasy about germs, you can add a disinfectant, but the drier, which goes up to 190 degrees, will kill off most bacteria."

If no heated water is used in washing machines, Muller estimates that the current national saving in energy consumption per day would be a conservative 100,000 barrels of oil or about 4.2-million gallons.

The problem, said Muller, is that inexpensive washing machine models lack a control for cold water, so that there is no way to restrict the wash or rinse water to cold.

Guenther Baumgart, president of the Association of Home Appliance Manufacturers, allowed that "cold water for home laundry purposes may be satisfactory if used with discrimination, it seems to work satisfactorily for light soils." But Baumgart had his doubts about the efficacy of cold water for "heavy or greasy soils," and thought that "when sanitary problems exist, hot water is essential."

Mildred Gallik, director of consumer information for the Soap and Detergent Association, an industry trade group, insisted that different water temperatures were essential for getting the best results, depending on the hardness of the water, the type of fabric, the type of soil or stain and the size of the laundry load.

Hot water, for heavily soiled or greasy cottons, linens and color-fast fabrics, as well as for diapers, was the most effective, she said. But one could pre-treat or pre-soak heavy stains and soil for such things as undiluted laundry detergent if the laundry was to be washed in cold water, she added.

The one point on which everyone seems to agree is that all types of laundry can effectively be rinsed in cold water.

And will the President do his own bidding, as far as laundry at the White House is concerned

"The answer," said Robert Kelly, a White Mouse press spokesman, "is a loud yes!"

'He'll Chase Cats' After Acupuncture

MONTREAL (CP) — Edward Charmandy was cured of his own arthritis by acupuncture seven years ago in China, so naturally he figured the treatment could help his German shepherd, Schultz.

After consulting three veterinarians who told him the dog, suffering from rheumatoid arthritis, should be destroyed, Chamandy decided on acupuncture "as a last resort."

He and his wife Vivianne called on Dr. Oscar Wexu, a romanian-born, French-trained specialist who had successfully treated a racehorse two years ago.

The Charmandys' dog was paralyzed in his hind legs, wouldn't eat and had to be carried around.

Now, after five $15 treatments of acupuncture — a traditional Chinese practice of treating ailments by manipulating the nervous system with long, thin needles stuck into specific body points — Schultz is able to walk.

"It's a miracle," says Charmany. "His muscles are stiff, but with a few more treatments, exercise and massage, he'll be chasing cats again."

Fashion Show For Retarded

The Auxiliary for the Retarded will present Fiesta of Fashion, 8 p.m. Feb. 25 at the McPherson Playhouse.

Benefits from the fashion show, with entertainment by local artists, will support facilities for the retarded of Greater Victoria.

Sears
Quality, sensibly priced.
Meet 'Charlie'... the original scent by Revlon

Charlie is full of youth, full of surprises, definitely original. And just like you. Charlie is the gorgeous, sexy new scent that says you're right in step. Now in six beautiful ways to suit you. Meet Charlie. Then treat yourself to Charlie. At your Sears Revlon counter.

Concentrated Cologne-Spray 7.75
Concentrated Perfume Purse Spray 5.50
Concentrated Perfume Spray 9.50
Concentrated Perfume-in-a-Pot 6.50
Concentrated Perfume Oil 7.50
Concentrated Cologne 7.25

Sears Health and Beauty (8) Personal Shopping

Beauty Bonus
With your $6.00 or more purchase of Revlon products, including a Charlie item, you will receive this special beauty bonus containing Moon Drops Peel-Off Masque, Revlon Lip Gloss and Revlon Eye Shadow. In a neat gift box.

Simpsons-Sears Ltd.
Sears Hillside: 3190 Shelbourne Street. Lots of Free Parking . . . No Tickets, No Time Limit (5-08)

CAPITAL Reno TOURS
Enjoy a 7 day - 6 night getaway!
$99.95 Economy* The best tour bargain to Reno for those with a limited budget.
$124.95 Standard Enjoy all the fun and excitement that Reno has to offer. Plus many extras.
$149.95 Deluxe* For those who enjoy extra comfort and convenience and a little bit of luxury.
STANDARD TOUR DEPARTS EVERY SUNDAY STARTING IN MARCH
*(economy and Deluxe TBA)
Complementary breakfast at Dominion Hotel — point of departure
Call the holiday number
384-1432 Capital Tours
403-645 Fort Street Victoria (4th Floor, Yarrow Bldg.)
Call for Information: Disneyland - Phoenix - Grand Canyon and Alaska Tours.
OUT OF TOWN GUESTS — OVERNIGHT ACCOMMODATION IN VICTORIA INCLUDED AT NO EXTRA CHARGE.

Alvarez-Welch
Medical Report

By DR. WALTER C. ALVAREZ

Eduardo, a curandero, or healer, is a big, jolly Peruvian man who spent much of his life learning how to be a healer. People come from many miles around to be treated by him. He is a kindly man who does not charge for his work, but will accept a present.

A curandero has to be born rather than made. This is even true of doctors in North America. The best college training is often not enough to make a fine, sensible doctor, but a college-trained MD can be greatly helped by inherited traits.

Some of the ablest and most scientifically trained doctors I have known had almost no practice, because they lacked some inborn ability to impress people favorably, to get along with people, or to make friends of their patients and to help them.

In order to succeed, Eduardo has to have much confidence in his powers. He has a great sense of humor and can even laugh at himself. "I am a wizard," he once said.

Many of Eduardo's "patients" come to him because they are sure they have been bewitched by someone, and the curandero has to know how to block the effects of the witchcraft. Often Eduardo does his work with some hocus-pocus before a good-sized group of people. The first part of his ceremonial may last from 10 p.m. until midnight, and is likely to consist of a series of prayers, rituals, and songs. The second part of the ceremonial may last until about 4 a.m. Sometimes Eduardo gives herbs.

When he finds someone with serious disease like cancer, which he knows he cannot heal, he sends the patients quickly to a foreign doctor.

The great advantage of these curanderos is that the primitive people who come to them as patients have been taught since childhood to have absolute faith in the power of the healer. If they didn't have such faith, they would probably rarely be cured.

I am reminded of the time in April, 1908, when I took over my father's practise in northern Mexico. Shortly after I started to work with my father, he asked one of the very knowing old women in the town how well she thought I was doing with the patients. She said she guessed I must have been given a very fine scientific training, but she said, "We Mexicans are upset because he doesn't know about the folklore of our medicine, which means much to us.

"For instance, if we tell him about the most common drug which we people use for the cure of diseases, he never heard of it, and that makes us wonder if he is competent."

Because of this comment, during the next few months I spent time learning about the medical folklore of the Mexican people, so that eventually they accepted me in a most kindly way. I soon found that their commonly-used drug with a Spanish name was camomile — which our grandmothers used so much in this country and probably in England.

SEMINAR: ALCOHOL & PUBLIC SAFETY . . . YOURS!
Friday, Feb. 21st, 8 p.m. Saturday, Feb. 22nd, 9:30 a.m.
Fellowship Hall, First United Church, Quadra at Balmoral
SPEAKERS
FRIDAY: Inspector E. Tedford, Janetta Rogers, Vancouver, Larry Ryan, Brig. T. Smith, Representative of AA
SATURDAY: D. Mallard, Jas. H. Milord, Doris Chudleigh, Representative of Dept. of Transport
Public participation invited—3-minute speeches.
Registration 7:30 p.m. and 9:15 a.m.

ABOUT HALF of the 50 quilts on display since Jan. 23 at the Circle Craft Co-Operative, 510 Fort, were auctioned Monday night at an average price of $100. "Hundreds of hours" were spent by Vancouver Island and Lower Mainland craftsmen to make each quilt, a co-op spokesman said. About 125 persons turned out for the auction. (Bill Halkett photo)

Chinese Food: Cheap, Nutritious

MOTHER EARTH NEWS

By JOHN SHUTTLEWORTH

Remember 1970, when we used to complain about the cost of food . . . never dreaming that 1975's inflated prices were just over the horizon?

Well, back in 1970 a college student in Des Moines, Iowa cut his average food bill from $45 all the way down to $10 a month. What's more, he found that he was enjoying a more delicious and a far more nutritious diet after he made the switch. Maybe it would pay us all to look back, see how our young genius worked that miracle . . . and then apply his ideas today!

The student was Richard Beardsley and he cut his eating expenses more than 75 per cent very easily: by completely switching from a North American menu . . . to a diet of Chinese food.

"There are four big reasons why I've become a Chinese food (CF) enthusiast," says Dick. "One, it's inexpensive. Two, it's nutritious and an ideal diet for people who have trouble with their weight. Three, a great deal of the emphasis in Chinese cooking is upon flavor, texture and eye appeal which — in my opinion — makes CF extremely satisfying. And, four, preparing Chinese food is both interesting and a lot of fun."

Beardsley says he knew nothing at all about Chinese cooking before making the big switch and he feels that almost anyone should be able to duplicate his success. "It's easy," he says. "I first went to the library, checked out every CF cookbook on the shelf and copied the recipes I thought sounded interesting. Next, I started a collection of soy sauce, rice, water chestnuts, bamboo shoots and all the other unusual ingredients I did not already have. I then purchased some chicken, pork and beef . . . and just began experimenting."

Dick soon fell into a routine. At the beginning of each month be bought two chickens, one large beefsteak and one pork roast. He then divided the meat into four- or five-ounce portions that he froze and used as desired. This prepackaging gave Beardsley positive control over the most expensive part of his diet and is one of the primary reasons he was able to keep his food costs so low.

"Vegetables make up the bulk of most Chinese dishes," says Dick, "and I buy as many as possible fresh and in season. The rest I purchase canned throughout the year. Whenever it's feasible, I visit the markets just once a month because I tend to buy too much and too senselessly when I shop in spurts."

Beardsley bought a wok (the traditional round-bottomed Chinese cooking utensil) in a department store for just $2, and he made a dandy cutting board from a 2 by 12 by 15-inch piece of scrap pine that he got from a lumberyard for a quarter.

All in all, Dick figured that he launched himself into Chinese cooking on an initial food and equipment investment of about $25 (an amount which he more than saved the very first month he enjoyed his new diet).

Did he sacrifice health or taste or variety to have those dollars? Dick says no. "I had no illness and only felt better after making the change to a Chinese menu . . . in part because I no longer had the desire to constantly stuff myself with greasy, starchy trash foods.

"And talk about taste! The Chinese are masters when it comes to accenting flavors of all kinds, as you know if you've ever sunk your teeth into Honey Chicken or Sweet and Sour Pork. As for variety, well, my favorite Chinese cookbook contains 1,000 recipes . . . so many that I've had trouble working my way back to the ones I've already tried and liked!"

So OK. So a switch to Chinese cooking was healthful, delicious and economical four years ago. What about today?

Well, it's obvious that the food should be just about as nutritious and tasty now as it was then . . . and it's also obvious that it's going to cost more today than it did in 1970.

True. But not that much more. I've just done some comparison shopping and I find that 36 items onions, bean sprouts, rice, peanut oil, tomatoes, peas, lemon juice, green beans, sweet pickles, eggs, pineapple chunks, chicken, pork roast, etc. — which cost Richard Beardsley a total of $23.41 in 1970 now add up to $33.76 at my local grocery stores. This, by the way, is enough food to feed one person on Dick's Chinese diet for a little over 60 days. Which means that you should still be able to savor Oriental meals on a full-time basis for less than $17 a month.

But be conservative. Say that inflation has hit your part of the country harder than it has mine. Say that you don't comparison shop as well as I did. Say that you waste a little food in preparation. Say that you consume more than a healthy, growing, male college student.

You should still be able to serve yourself all the lip-smacking, nourishing meals you can eat . . . day after day after day for a month. For less than $25. In this age of inflated prices, that's saying something!

For some of Richard Beadsley's favorite Chinese recipes and instructions in the proper use of a wok, send 25 cents and a stamped, self-addressed long envelope to The Mother Earth News, c/o Times Family Desk, 2621 Douglas. Ask for Reprint No. 124, "Chinese Food."

They're All Coffee Lovers But Take No Coffee Break

NEW YORK (NYT) — It's one job that has no coffee break. The men who do it really love coffee but they never swallow a drop on duty. They can be poker-faced and demanding ones, but unlike El Exigente, they have never, as far as they know, inspired fiesta or revolution.

In a procedure more reminiscent of ancient ritual than of modern scientific testing, three men sat on low stools at a round table in a room on the second floor of 79 Pine Street, where the New York Coffee and Sugar Exchange has its headquarters, just off Water Street, once the traditional centre of coffee dealers and a thoroughfare once famous for the distinctive aroma of roasting beans that was occasionally wafted to the heights of Brooklyn Bridge.

In the centre of the table were two pans, one filled with raw beans, the other with roasted beans, both of the type that the men had just graded and were now going to test.

Before them were small bowls, or large cups, filled with finely ground roasted coffee over which boiling water had just been poured. Each man, in turn, stirred the dark fluid in his bowl with a spoon and then put his nose deeply into it, not quite touching the coffee. They did this two times, in rotation.

Then, still one by one, each sipped a coffeespoonful. Reflecting neither pleasure nor pain, each immediately expelled the coffee from his mouth into a gargantuan spittoon, a three-foot high receptacle that they called a "garboon" and had placed between their knees.

One of the three said, "It's not strong on the green."

The others nodded and one asked, "Then we agree?"

They agreed and the batch of coffee was rejected for purposes of trading on the exchange because the sample of the shipment — no one was told who owned it — did not meet color standards, having lost the green hue that was called for.

"It's still good coffee," said Justin D. Colten, one of the testing trio. "The owner can still sell it to a commercial house, a roaster. This is spot coffee, already on the dock here in New York. The Exchange has high standards and the man who owned this coffee wanted to know if it was deliverable."

What all this meant was that coffee green is related to money green. The exchange deals in coffee futures. Brokers buy and sell coffee from anywhere between a month and a year ahead, making what are called "green coffee contracts." In the case that had just been sifted, sniffed and sipped, the lack of green apparently meant that it could not be held over for delivery in a distant future and that the owner would go out and sell it at prevailing current rtes.

The exchange has a licensed panel of 31 testers, who work in the coffee business and are called in as needed to sample "chops" or five-pound bags that represent an entire shipment.

Colten is a coffee salesman at J. Aron and Co., an importing house around the corner on Water Street. Colten and Bill Dafne, who supervises the testing room, explained the testing procedure.

The stirring of the coffee is called "breaking," because it dissipates the foam and bubbles on the surface and allows the aroma out for test by nose and the grinds can settle to the bottom. The coffee is not swallowed because it's too hot and it would destroy the taster's taste. A taster merely wants to flick the coffee over the palate and get it out.

"Some sip stronger than others," said Dafne, about as educated an observer as there is. "Some sip rapidly, like a jet, slurping. Some can't do it, they would just slop the coffee around and they go slower."

"In this contract we sampled, the coffee comes from Colombia and Central America," Colten said. "We are looking for a sweet drink, free from ferment and free from earthiness — which means that it tastes like it was just swept off the ground. Our decisions are by majority."

Toxic Plutonium Is Picked Up By Plant Roots

NEW YORK (NYT) — Researchers near the plant where plutonium was first produced as atomic bomb fuel have discovered that with surprising efficiency, this highly toxic element is picked up from the soil by plant roots.

The finding is of concern because of the fear that plutonium, in this manner, may make its way into foods. By the end of the century, according to current projections, thousands of tons of this element will be cycling through the world's atomic power industry. Fears have been expressed that the release of even small amounts to the environment would have serious effects.

The researchers said that plutonium "is among the most toxic substances known to man." They suggested that its uptake by roots might have gone so long unobserved because of reluctance to work with such dangerous material.

It had been thought that the uptake of plutonium by crops was slight, particularly at the low concentrations expected from a typical reactor accident. From the new findings, it appears that the percentage of uptake is greatest when only very small amounts of plutonium are present in the soil.

The earlier, more reassuring tests were done with heavier levels of contamination, and the percentage of plutonium picked up by plants in those circumstances, was low. Hence, it had been assumed that, when only trace amounts were present, the percentage of uptake would be comparably small. This assumption has now been challenged.

The new findings are reported by Dr. Raymond R. Wildung and Thomas R. Garland of Battelle Pacific Northwest Laboratories in the September-October issue of The Journal of Agricultural and Food Chemistry. The laboratories are at Richland, Wash., near the plutonium-producing works at Hanford.

The authors said that, with the increasing worldwide dependence on nuclear energy, "the potential for environmental dispersion of Pu (plutonium) isotopes may increase. "It is, therefore, essential that the potential for Pu entrance into the food web at soil-plant level be assessed," they added.

Their experiments, made with barley, may also explain earlier finding that successive clover crops become increasingly contaminated with plutonium. The concentration in barley is largely in the roots, raising the question whether this also affects other root crops, such as potatoes, carrots, beets and onions.

In the past, it had also been assumed that plutonium did not spread rapidly through the soil because, being relatively insoluble, it was not readily transported by water. The Battelle researchers propose that their findings may modify this in these respects:

As the roots grow downward they carry with them plutonium picked up near the surface. Then, when they die, their plutonium-laden decay products may be soluble and thus subject to long-range transport.

New Photographic Process Boost to Prenatal Care

family

PITTSBURGH (UPI) — Most parents cannot wait to photograph their newborn babies. Doctors now can take a picture of the infant before it is born.

This photographic process which has helped doctors make great strides in prenatal care is the same method used for tracking submarines.

For medicine, it involves shooting sound waves into tissues and charting the echoes that bounce back. The procedure is painless and causes the mother discomfort only when a cold gel is applied to the abdomen to permit better conduction of sound beams.

"The echo," according to Dr. Rudy Sabbagha, chief of obstetric sonography at MaGee Women's Hospital, "comes from the interfaces between tissues of different densities to form a picture."

The picture, called a B-scan, appears on an oscilloscope. And the differing echo strengths can be seen by the picture's varying line formations, with the head showing as a solid line.

Also visible in most sonar scan pictures are the placenta and amniotic fluid and a general outline of the fetus' trunk and limbs.

The use of diagnostic sonar in obstetrics and gynecology is relatively new. It is preferred over x-ray for use in obstetrics because the sound waves are not harmful to the fetus. Sonar also is used in some cancer diagnosis and by cardiologists to examine hearts.

A recent development in diagnostic sonar was gray scale imaging, which permits the images seen via standard sonar equipment to be clarified to the point where the fetal organs, such as brain, lungs and heart, can be identified.

Application of the development is enormous. If an initial B-scan showed an enlarged head, for example, the gray scale could be used to look at the brain for signs of the disease hydrocephalus. And in the future, doctors hope limb deformities could be seen.

Diagnostic sonar is used on pregnant women to determine fetal age: fetal growth; fetal abnormalities, such as an ectopic pregnancy or placental bleeding; and fetal position — normal or breech. It also shows if a multiple birth is expected.

"A very big question in obstetrics," Dr. Sabbagha said, "is fetal age because a large percentage of women give the wrong date of their last menstrual period."

A primary indication of fetal age visible through the use of sonar is the biparietal diameter of the baby's head — the distance between the two pariental bones on either side of the head.

In addition to the routine monitoring of fetal age and development, sonar is particularly useful in helping determine the proper care of women with "high-risk" pregnancies, a group so large, Sabbagha said, that it has become a subspecialty of obstetrics.

Stronger and longer beautiful nails

just as you've always wanted

If you've given up hope of ever having strong, long, beautiful nails, get the new fingernail hardener with protein—Stronger 'n Longer®. It does more than just harden soft nails. Its special coating smooths and protects. Then, without splits and breaks, your nails grow strong, long and beautifully feminine. Get Stronger 'n Longer now. At all drug counters.

SATISFACTION GUARANTEED or money back from Mentholatum, Fort Erie, Ont.

stronger 'n longer®

EAR PIERCING

By Registered Nurse including a pair of Gold plated earrings over surgical grade stainless steel

MEDOX
388-4642

GET SET for physical fitness!

NOW! from Victoria's European Spa Fitness Centre Something That's Really NEW!

We are proud to announce a brand new way for you to use our fitness centre with its fabulous spa and exercise areas.

IT'S THE "DUES MEMBERSHIP"

On the new enrollment fee and dues basis you can go as long as you like or discontinue whenever you like.

Call NOW or COME IN TODAY!

Now starting enrolment on Phase No. 1
(Phase No. 2 rates will be higher.)
First visit enrolment incentive will be offered

595-5252

1570 HILLSIDE AVE.
Hillside Shopping Centre

EUROPEAN Spa FITNESS CENTRES

Call the Victoria Fitness Centre now! Weekdays 10 a.m. - 10 p.m. Weekends 9 a.m. - 7 p.m.

BEDROCK SHOES
2967 Tillicum
Gorge Shopping Centre 388-4912

CHILDREN'S SHOE SALE

Brand Names You Know!

One pair at regular price, 2nd pair of equal value for only $1.00

No refunds—no exchanges at this low price!

Victoria Fabric Shop LTD

New! Spring Woollens

Beautiful 100% Wool
In natural shades with the "linen look" weave. 56" wide. 5.98

Versatile 100% Wool
In soft smoke toned checks. 56" wide. 6.49

Special of the Week!
Acrylic Sateen and Brushed Acrylic
Floral and geometric prints in vibrant stained glass colors. 45" wide—Values to 5.98.
½ PRICE

STORE HOURS:
Open Monday to Saturday 9:00 to 5:30
1218 BROAD STREET PHONE 382-8541
(Between Yates and View)

Protestants Hit Quebec Language Act

By ROBB BULL

MONTREAL — The Quebec Association of Protestant School Boards has asked Ottawa to refer Quebec's language legislation, to the Supreme Court of Canada.

The association wants the Supreme Court to issue a judgment on the constitutionality of the law.

If the court finds that the law is constitutional, the association wants Ottawa to disallow it.

Among other groups supporting the request are the Canadian School Trustees Association, the Ontario Federation of Home and School Associations, the Saskatchewan School Trustee's Association, the Ontario School Trustee's Council and the Alberta School Trustee's Association.

Robert Stocks, the association's lawyer, noted that the group's objections to Act 22 are of a very broad nature.

If the court receives the association's petition, Stocks feels it would have to examine each section of the law in detail.

The association thinks the court should look at the Quebec law for several reasons.

In their brief they say that the law which makes French the sole official language of Quebec violates the British North America Act which makes both French and English official languages for Quebec courts and the provincial legislature.

Section 93 of the BNA Act, the brief says, prohibits any provincial law that "prejudicially affects any right or privilege with respect to denominational education which any class of persons had by law in the province "at the time of Confederation."

At the time of Confederation, the brief says, Protestant school boards in Quebec had the right to choose the language of instruction, and the Quebec law violates this right.

Act 22, while guaranteeing the existence of an English-language school system, provides controls over its growth and limits easy access to it to those Quebecers who speak English at home.

All others have to pass an examination showing they have a sufficient knowledge of English.

The test is also required for transfers from English schools to the French system.

The association did not limit itself to fighting the education parts of the act, spokesmen said, because school boards are also employers and conduct commercial business.

Therefore the brief goes on to argue that sections of the act dealing with the language of communications with other governments in Canada, the language of labor relations and the language of business contracts as they apply to the federal government, federally chartered companies or companies involved in interprovincial trade are unconstitutional.

The Quebec law does not specifically state that it applies to these areas. Stocks, however, said that the law does not say that it does not apply in such cases.

VLA OPTION

OTTAWA (CP) — A government study on possible alternative housing assistance for war veterans should be ready soon, Veterans Affairs Minister Dan MacDonald said in the Commons Monday.

But he refused to make a commitment about extending the Veteran's Land Act if the government is not ready to proceed with other assistance when it expires March 31.

Bill to Cut PM's Retirement Age

OTTAWA (CP) — Prime Minister Trudeau, 55, will be able to retire on a prime ministerial pension in 9 years under changes proposed Monday in federal government pension legislation.

A bill introduced by Treasury Board President Jean Chretien would lower to 65 from 70 the age at which a retired prime minister is eligible for pension. The pension is not paid to former prime ministers who continue to sit as MPs or as senators.

It also would increase the amount a surviving spouse of a former prime minister could receive. If Trudeau died, his widow would receive one-half of his pension instead of the previous one-third.

The bill also provides for an increase in prime minister's contributions to the pension fund.

Previously, he paid the fund eight per cent of his $18,000 MPs salary and only one-half per cent of his prime ministerial salary of $25,000.

Under the amended act, he would pay 6½ per cent of his salary as prime minister as well as the eight per cent MP's contribution.

Another section of the bill allows MPs to count their time in the Commons as pensionable service if they move to certain other branches of federal government service.

Such time would be counted under the pensions provided for the public service, the armed forces and the RCMP.

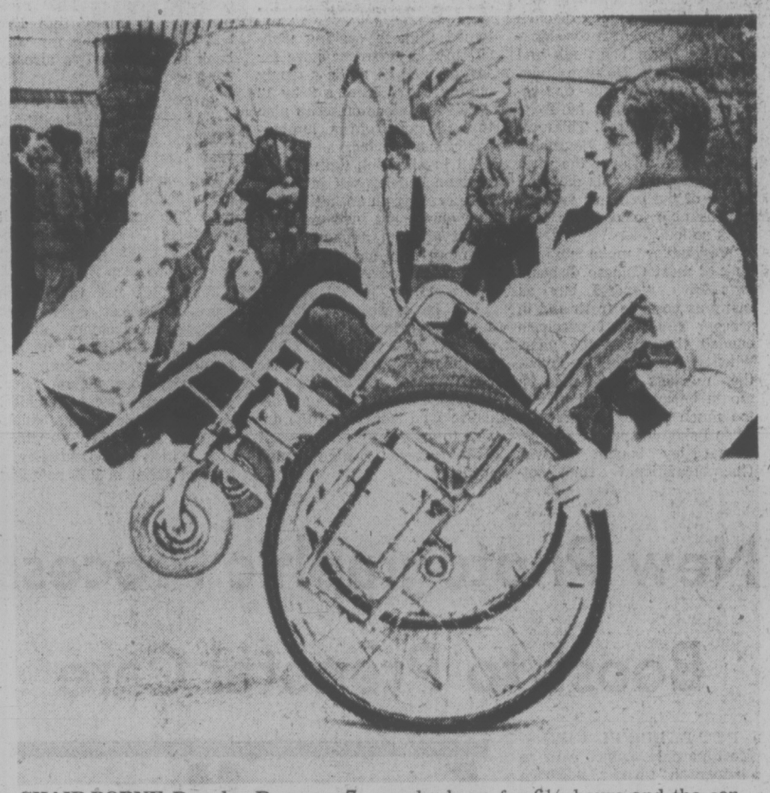

CHAIR-BORNE Deardra Brennan, 7, assists in father Ed's balancing act in a wheelchair competition at an Edmonton shopping centre. Brennan and competitor Ron Mackay kept their wheels up for 6½ hours and the contest was declared a draw when the shopping centre shut its doors for the day.

Sharp Makes A Point

OTTAWA (CP) — Politicians have been tagged with the reputation of being orators who often talk in circles, taking the long way around to reach a point.

There was an example of this in the Commons Monday when government house leader Mitchell Sharp was asked if Finance Minister John Turner's endorsement of Cost-of-Living Adjustment (COLA) clauses in labor contracts is government policy.

Here is Sharp's reply as recorded in the rough edition of Hansard, the official record of house debate:

Hon. Mitchell Sharp (acting prime minister): As the minister of finance said in the statement which has just been quoted, there is something to be said for this. But, regrettably, there is more to be said than that.

I would not look upon the statement of the minister of finance as being an endorsement at all. He merely comments that there is something to be said. There is something to be said on the other side too.

I would not interpret the minister of finance as endorsing COLA.

Anyone who has looked into the question of the best basis of negotiation of labor contracts knows that this is a subject upon which there can be legitimate differences of view.

The minister of finance was not endorsing this concept for universal application; he was saying there was something to be said for it, and there is.

Attack on Whelan Renews Egg War

OTTAWA (CP) — The opposition opened old wounds Monday, accusing Agriculture Minister Eugene Whelan of being responsible for many of the egg industry's problems.

Conservative consumer spokesman James McGrath, debating a motion he introduced, said a special Commons committee investigation of the industry last fall "failed to lay the blame where it belongs, that is, squarely on the shoulders of the minister of agriculture."

The motion asks the House to approve the committee's report, completed Dec. 16 after two months of hearing 73 witness and receiving 173 briefs on the industry as a whole and the Canadian Egg Marketing Agency in particular.

McGrath did not really want the committee's report approved but moved the motion as a means of getting a debate on the subject.

"A lot of the problems plaguing the agency today are a direct result of the minister's failure to take an active interest," he said.

The special committee was formed after it was disclosed that CEMA, a producer-run agency set up in mid-1973 to buy surplus eggs from provincial marketing boards, had been forced to destroy 2.5 million dozen eggs that went bad in storage.

CEMA President Phil Eldridge of Calgary, told the committee that the projected 1975 surplus would be about 7.5 million dozen and that the agency did not want to recommend reduced production.

One month ago, the agency confirmed that a 3.4-million-dozen surplus had accumulated in the first two weeks of 1975 and it apparently was growing by 1.25 million dozen weekly.

This latest surplus apparently has been reducted, although CEMA has offered no proof either to the public or Whelan and the agency has decided to reduce 1975 quotas by 10 per cent to head off a surplus this year.

Production last year totalled about 475 million dozen eggs.

McGrath's charge that the fault for CEMA's problems rest mainly with Whelan are not new and the minister wasn't in the House to hear them Monday. He left after the daily question period, waving goodbye across the floor at his Conservative critic. He was expected back Monday night to speak on the motion.

TOUR OF GREECE

An organizational meeting of individuals interested in a tour to Greece will be held on February 19 at 8:00 p.m. in Room 114 of the MacLaurin Building, University of Victoria.

This tour will be co-sponsored by the Department of Classics and Division of Continuing Education and is open to the public. Proposed dates are May 3 to June 1, 1975.

A faculty member from the Department of Classics will accompany the tour which will be preceded by a program of academic preparation through lectures, readings and discussion.

For further information, call the Division of Continuing Education, University of Victoria. 477-6911, Local 802.

S.A.L.T. SPIES CLAIMED

WASHINGTON (UPI) — Paul Nitze, who served for years on the U.S. team negotiating the Strategic Arms Limitation Treaty with the Soviets, says the Russians filled their SALT team with spies and tried to subvert the Americans with drink.

In a recent speech to the Los Alamos scientific laboratory in New Mexico, the text of which was made available today, Nitze also said the U.S. delegation's "efforts were less than optimum" and laid much of the blame on then President Richard Nixon.

He said Nixon "had such a passion for secrecy and such a lack of confidence in the reliability and judgment of what he considered to be the bureaucracy that not even the head of the U.S. delegation was kept precisely informed of what was happening at the higher level."

He said Nixon would use Soviet interpreters when meeting privately with the Russians instead of Americans. A subsequent written description of the meetings would not be given to the SALT negotiating team. "This resulter in unnecessary difficulties, some of significant consequence, in parrying Soviet strategy and tactics," Nitze said.

Size of Queen's Salary Sparks Heated U.K. Row

LONDON (CP) — A lively debate is under way in Britain over the size of the royal income.

The immediate cause of the controversy is a proposal to increase the Queen's main allowance by more than £40,000 ($92,000) to 1.4 million pounds a year.

The Queen has offered to pay $150,000 of the increase herself but this has done little to quiet the argument.

Already anti-royalists in the government Labor party have won Prime Minister Wilson's reluctant agreement to hold a full-scale Commons debate on the issue.

Their anger deepened during the weekend when it was learned a VC-10 airliner had to be expensively re-equipped at the last minute to accommodate the royal party for a flight to Bermuda.

The re-fit included installation of rosewood panelling, a coffee table, dressing tables, morrors and the like.

A British Airways spokesman took some of the heat out of this particular dispute by explaining that the interior of the standard VC-10 had to be changed because the aircraft ordinarily used by the Queen has been bought by an Arab oil sheik.

He left some confusion among bemused reporters, however, by refusing the give the cost of the refurbishing with the puzzling explanation that "this is a commercial matter."

Meanwhile, the Queen has withheld any comment, as is the tradition, on the subject and people outside Parliament appear generally unconcerned.

One Yorkshireman, however, wrote a letter to The Guardian suggesting that if the Queen is unhappy with her income she should work to rule.

And the Sunday newspaper, The Observer, featured a large cartoon showing her wearing a miner's hat, smiling broadly and carrying a sign reading Pay Claim, a spoof on large wage awards just given to the coal miners.

Nevertheless, the debate is bringing into the open some of the details of the Queen's finances.

The 1.4 million pound allowance goes directly to the monarch and is used mainly to pay the costs of the 463-member royal houshold.

This expenditure forms part of a direct government outlay for royalty which is referred to as the civil list. The other items included in the list are a 250,000-pound payment to other members of the royal family and 60,000 pounds to help offset official expenses of the family.

But the total expenditure on the monarchy goes far beyond the civil list.

Rough estimates of the net cost to British taxpayers of maintaining the monarchy are six million pounds a year.

But the most sticky issue of all is that the Queen does not pay taxes on any of her revenues or on most of her private wealth. Nor does she make known the extent of her personal fortune. The closest she came was in 1970 when she said that estimates of 50-million pounds were "wildly exaggerated."

PARK VISITORS TOP 10 MILLION

Attendance in British Columbia's provincial parks topped the 10-million mark for the first time in 1974.

Total attendance increased 11 per cent over 1973 with actual visits totalling 10,746,000, according to figures released Monday by Recreation Minister Jack Radford.

Radford said the number of visitors to parks has doubled since 1965.

The number of British Columbians visiting provincial parks increased in 1974 to 63 per cent of all visitors, up from 58 per cent in 1973.

The percentage of American campers and visitors decreased to 16 per cent from 21 per cent in 1973.

Mount Seymour Provincial Park in North Vancouver was the singlemost popular park in B.C., followed by Cultas Lake Provincial Park near Chilliwack and Golden Ears Provincial Park near Maple Ridge.

Guitar Concerts at Open Space

Guitarist-flutist Richard King

Music from the works of Bach, Scarlatti and Rodrigo will be among items on a program to be performed by classical guitarist Liona Boyd at Open Space, 510 Fort, Thursday at 8 p.m.

A student of Alexandre Lagoya, Ms. Boyd has studied in the master classes of Narciso Yepes and Julian Bream.

She graduated in 1972 with honors from University of Toronto music faculty, obtaining her B.Mus. in performance. In the same year she placed first in the Canadian National music competition and won the national finals for guitar.

She has toured Canada, the U.S., Britain and France and has recorded the scores for two TV films.

Friday at 8, Open Space presents music of a different genre when folk, blues and jazz are offered by guitarist-flutist Richard King.

Accompanying King will be saxophonist Don McConnel, acoustic bassist Tim Stacy, violinist Paul Jackson, and Tshanga on conga drums.

King started his musical career as a vocalist in a gospel choir in Santa Cruz, Calif. He has since worked as a single act on night club and coffee house circuits. He has resided in Victoria for the past two years.

Be Practical!

$139.95
(complete with carrying case and buttonholer)

Let Singer help you Sew & Save

Fashion Mate* ZIG-ZAG sewing machine — the wise choice when you want pretty things at practical 'make-it-yourself' prices. Features include:

- 3-Needle positions
- Fumble-free front drop-in bobbin
- Time-saving snap-on presser foot
- Makes straight and keyhole buttonholes easily
- Plus, sews on buttons, overedges and mends — all without attachments

Credit terms available

SINGER

Sewing Centres and participating Approved Dealers.
Singer helps you every stitch of the way.

*Trademark of Singer Comp v of Canada Ltd

DUNCAN 748-8643 | VICTORIA Hillside 595-4545 | NANAIMO 753-4622

Warning: The Department of National Health and Welfare advises that danger to health increases with amount smoked.

Top NDP Staffer in B.C. Quits

VANCOUVER — New Democratic Party British Columbia provincial secretary **Beth Quaale**, top staffer at party headquarters, has resigned for "mostly personal reasons," after a year at the job.

"It's a very high-pressure job. It's one of those kind of jobs people don't stay in for very long," Quaale said.

Party officers meet today to pick an interim successor to take over when she ends her service at the end of the month.

Several party sources speculate that Quaale was asked to leave to make way for federal NDP secretaary **Cliff Scotton**, who iis to be brought in "to whip the party into shape" for the next provincial election.

"I've heard that rumor," she said, but doubted its truth since Scotton is busy in Ottawa setting up the NDP's federal leadership convention for July.

Reached in Ottawa, Scotton confirmed that he has been asked by **Premier Barrett** to come to B.C. but added he will not come at least until after the leadership convention. Whether he takes the job of provincial secretary depends upon the situation at the time, he said.

Quaale, formerly office manager of the party headquarters, replaced **Hans Brown** in February, 1974.

HIS ADVICE WAS WRONG!

LONG BEACH, Calif.—**Marvin Cooley** wrote a book in 1972 attacking income taxes. Today he is serving a three-year prison sentence for refusing to pay those taxes. Cooley, a Mormon, claimed religious beliefs and constitutional grounds for not filing tax returns.

Queen Crosses a Picket Line During Her Visit to Bermuda

HAMILTON, Bermuda — **Queen Elizabeth** had to cross a picket line Monday as she made a triumphal tour of this British island colony, greeted by thousands of applauding residents. Striking dock workers momentarily held up the Royal car, singing and playing steel drums as some of them carried protest signs saying: We shall overcome. A member of the royal party said everything was good-natured.

people

TORONTO — **James Megaw**, has found some chemicals which can, to some extent, disperse fog that accumulates around factories. But there is a catch. The chemicals belong to the group of compounds that give fish their smell. Even very low concentrations produce a fishy odor.

LONDON — **The Marchioness of Reading** is suing a moving company because her antique four-poster bed has developed a squeak. The bed, built for a mansion, had to be sawed in half to get it through a bedroom door in the Marchioness' new downtown apartment and was rejoined with wooden pins. The Marchioness is suing for $600 which she says is the cost of having the bed restored to a squeakless state.

WASHINGTON — **Sen. Lloyd Bentsen**, a 54-year-old Texas insurance millionaire, Monday became the fifth Democrat to announce his candidacy for the party's 1976 presidential nomination. The most conservative of the declared Democratic contenders by most measuring sticks, Bentsen declared that "the paramount issue is economic recovery, and that means jobs."

PUYALLUP, Wash. — A Washington State Patrolman who spends some of his spare time in pursuit of the elusive Sasquatch says he has seen the animal and owns a plaster cast of what may be a track left by the "bigfoot." "I'm convinced. There really is something out there," **Mark Pettinger** said.

"I've seen him twice. He is fully eight feet tall, hairy and has a human-like face."

OTTAWA — **Prime Minister Trudeau** continued to battle a heavy cold Monday, missing his second consecutive Commons sitting. Trudeau is expected to return to work sometime this week.

SAN JOSE, Calif.—The sole survivor of the Lange sextuplets is home after more than two months in the hospital where her brothers and sisters died. And **Jolene Rene's** mother says: "We just hope nothing happens to her because we've lost so many sons and daughters."

Charlotte Lange gave birth to quadruplets and to sextuplets in little more than a year. Only Jolene still is alive.

ORANGEVILLE, Ont.—Two couples who arranged for the sale of a baby on Feb. 9, 1973, pleaded guilty Monday to charges under the Child Welfare Act.

Michael and **Beverly Ann Leishman**, both 20, of this area 40 miles northwest of Toronto, and **Donald** and **Marlene Smith**, both of Alberta, pleaded guilty to the charge of selling a baby.

Further charges of conspiracy to commit fraud and falsifying a birth certificate were withdrawn. The four, to be sentenced March 2, face a maximum sentence of three years in jail or a maximum fine of $2,000 each.

CHICAGO — "Mother" and 43 other persons were arrested on gambling charges Monday in a raid on Mother's Barbecue. **Leon Hollis**, 36, owner of the south side restaurant, was charged with keeping a gambling establishment. Forty-three customers, including 11 women, were charged with assorted gambling and gun possession violations.

PARIS — **Aristotle Onassis**, 69, appears to be out of danger. But friends say the shipping magnate will remain in hospital for at least another week.

The Biggest-Ever Music Festival

The biggest ever Greater Victoria Music Festival is being readied for its April date with music lovers and performers in music, speech arts and dance.

Entries totalling 1,577 have been received. This necessitates the presence of 12 adjudicators to cope with non-stop classes that will occupy 12 to 14 hours a day from April 21 to May 5.

A break-down of the entries reveals the biggest rise in numbers of strings, brass and woodwinds. There are 77 string entries and 49 other instruments, including for the first time ever, 16 entries in percussion.

There are 492 entries in piano and 228 in vocal and choral classes.

Accordion is well up with 94 entries. Dance continues to be a big feature with 242 entries in the ballet, Highland and other categories excluding public school entries of which there are some 40 in a total school participation that adds up to 166 entries.

Speech arts continues its major contribution with 194.

All adjudicators but one this year are Canadian and come from several parts of the country including all the western provinces.

The festival as usual will occupy a number of centres including school auditoriums and church halls.

Program for the major spring performing arts event has gone to press and will be available early in March.

ROLLING STONE

Rumors about a looming replacement to fill Mick Taylor's Rolling Stones shoes were flying hot and heavy the first week of February, with all manner of cranks and many authentic rock figures calling our offices in San Francisco, New York and Los Angeles.

We reached Billy Preston in his Amsterdam hotel where he confirmed that Shuggie Otis had been approached for the job. Billy said Shuggie declined because he'd just got his own band together and was deeply committed to his own projects.

But Shuggie, reached at father Johnny Otis' L.A. home, first agreed with Preston's remarks, and then called up and said he wasn't sure after all. Later, another caller floated the rumor that Elton John's guitarist Davey Johnston was on the list, along with former Fleetwood Mac Jeremy Spencer and Miami session cat Little Beaver.

Finally, another anoymous caller reported that Humble Pie was busting up with Steve Marriot joining the Stones. At our deadline, the subjects of these rumors were incommunicado . . .

* * *

Bob Dylan went on a legal rampage in Los Angeles late last month. The affair began when disk jockey "Obscene" Steven Clean of radio station KMET-FM, Los Angeles, played Dylan's Idiot Wind off his new Blood on the Tracks album.

Clean followed the song with a cut off the National Lampoon's Radio Dinner album which featured an actor imitating Bob and drawling an outlandish spoof of a Dylan-type song. Evidently Bob heard the stuff at his Malibu home. It wasn't long before the station received a call from attorney David Braun, who had been beckoned from the golf course by his indignant client.

Braun threatened what was reported to us as a "$10 million legal action" over the prank. Then lawyer Braun followed with a letter on his firm's stationery saying that his "client will probably not pursue the matter further," but warned the station against "the possible consequences of what (you) did."

The letter finally added that "the FCC might take a dim view" of the prank. Meanwhile, KMET's program director, Shadow Stevens, was aghast that Dylan was so distressed by the Lampoon's routine:

"I can't believe that he never heard it before. My God! What has he been doing?"

* * *

Songwriter Anna McGarrigle (Heart Like a Wheel) had a problem getting tickets for Linda Ronstadt's New York City concert but finally got in just in time to hear Linda sing her song. Later, the pair met backstage for the first time. Ronstadt first heard a tape of the song four years ago.

And since then Anna and songwriting sister Kate have also lent their talents to Maria Muldaur.

The Now label has finally put the sisters in a studio for their own album. Producers are Greg Prespotino and Joe Boyd . . . Paul Simon went to the studios in New York to help Bette Midler record a single, but the project floundered. So Bette is back at work on her overdue album with soul veteran Tony Sylvester at the console . . . Also in New York, at the Electric Ladyland studios, David Bowie was recording John Lennon's Across the Universe (off the Beatles' Let It Be) with John sitting in on guitar.

Since this comes on the heels of a similar caper — Lennon's backup of Elton John on the recent re-hit Lucy in the Sky — we wonder if Lennon's going to make a career of playing second fiddle for his imitators?

TRANSCENDENTAL MEDITATION
Introductory Lecture
Every Wednesday and Friday at 1270 Pandora Avenue
383-9822
Transcendental Meditation is a natural spontaneous technique which allows each individual to expand his mind and improve his life.

IN CELEBRATION OF RAVEL'S CENTENARY
A SPECIAL PRESENTATION
by the VICTORIA SYMPHONY ORCHESTRA
conducted by LASZLO GATI
Strauss .... Don Juan—Symphonie Poem
Mendelssohn .... Violin Concerto
Ravel .... Tzigane
Ravel .... Daphnis and Cloe—second suite
SOLOIST: The Dazzling French Violinist
CHRISTIAN FERRAS
SUN., FEB. 23rd 2:30 p.m.
MON., FEB. 24th 8:30 p.m.
THE ROYAL
Tickets: $3.25, $4.50, $5.00, $5.75
From: Victoria Symphony Office
748 Johnson St. 385-6515
This pair of concerts is jointly sponsored by Toronto Dominion Bank and Canada Permanent Trust.
DON'T WAIT FOR THE DATE
YOU MAY BE TOO LATE

PREMIER ! !

APPLE'S
TRIBUTE TO THE
BEATLES
FIRST TIME IN CANADA
FEB. 18th to 22nd
• Advance Reservations Requested
• No Cover Charge with Dinner
Two Great Rooms of Entertainment
Downstairs "Evening Mist"
Open Tuesday through Saturday
STARDUST
1037 VIEW ST
Lots of Free Parking
385-1031

The Royal Oak INN
OFFERS YOU GOURMET DINING
Mon. to Sat. 5 to 11 p.m.
in the
Strathmore Room
FOR GOOD FAMILY FARE TRY OUR
Toby Jug Coffee Shop

4680 ELK LAKE DRIVE
658-5231

C.J.V.I. 900 Presents
RCA VICTOR'S "Ramblin' Man"
WAYLON JENNINGS
AND THE WAYLORS
SPECIAL GUEST STAR
★ PAT ★ ROBERTS
and "The Drifters"
ROYAL THEATRE
THURS., FEB. 20, 8:30 P.M.
ALL SEATS RESERVED
4.50, 5.50, 6.50
TICKETS NOW ON SALE AT MEMORIAL ARENA
9-5 DAILY EXCEPT SUNDAY

IN PERSON
THE
IAN TYSON SHOW
STARRING
IAN AND SYLVIA
AND FEATURING
THE GREAT SPECKLED BIRD
TOMORROW — 8:30 p.m.
Royal Theatre — Victoria
RESERVED SEATS NOW ON SALE
4.50, 5.00, 5.50 at Eaton's
McPHERSON PLAYHOUSE AND MEMORIAL ARENA
ROYAL THEATRE BOX OFFICE
OPEN ALL DAY TOMORROW

University of Victoria Theatre
with Victoria Theatre Guild presents
at the McPherson Playhouse
Wm. Shakespeare's
MUCH ADO ABOUT NOTHING
director John Krich
Thursday, Feb. 20, at 8:15 p.m.
Friday, Feb. 21, at 8:15 p.m.
Saturday, Feb. 22, at 2:00 and 8:15 p.m.
Sunday, Feb. 23, at 2:00 p.m.
Tickets: McPherson Theatre Box Office or Phoenix Theatre Box Office. Phone: 477-4821

The James Bay Inn
270 Government Street
384-7151
Tues., Wed., Thurs., Fri., Sat.
Dance to the Sounds of . . . THE NEW FRIENDS at THE FOGHORN

4TH RECORD WEEK
. . . all it takes is a little Confidence.

PAUL NEWMAN / ROBERT REDFORD
ROBERT SHAW
A GEORGE ROY HILL FILM
"THE STING"
DAVID S. WARD GEORGE ROY HILL TONY BILL, MICHAEL and JULIA PHILLIPS TECHNICOLOR® A UNIVERSAL PICTURE PG
OAK BAY
2184 OAK BAY AVE
598-2213
EVENINGS AT 7:00 AND 9:10
MATURE ENTERTAINMENT. Closed Sun.
Adults $2.25, Students $1.75, G.A. $1.00, Children $1.00

Mature Warning: Some Suggestive Scenes and Dialogue

FELLINI'S AMARCORD
NIGHTLY AT 7:00 and 9:15
in Nootka Court
382-5922 · Douglas & Humboldt
TOWNE Cinema

LONGHORN STEAKHOUSE
Now Open for Lunch Mon. through Sat. featuring
The STEAK SANDWICH
$2.95
Served noon to 2 p.m. Mon. through Sat.

MOVIE GUIDE
WINNER OF 6 ACADEMY AWARDS!
METRO-GOLDWYN-MAYER presents A CARLO PONTI PRODUCTION
DAVID LEAN'S FILM OF BORIS PASTERNAK'S
DOCTOR ZHIVAGO

CORONET
—General—
Sun. at 2:00 and 8:00
Weekdays 8:00 Only

Meet the World's Funniest Castaway!

WALT DISNEY presents
LT. ROBIN CRUSOE, U.S.N.
DICK VAN DYKE · NANCY KWAN
TECHNICOLOR®
ROYAL
805 Broughton
Sun. at 1:30, 3:20, 5:15, 7:10, 9:05
Mon. at 7:10 and 9:15 Only
CHILDREN $1.00

3RD WEEK!

An all NEW film inspired by the novel, "AIRPORT" by Arthur Hailey.
AIRPORT 1975
CAPITOL
805 Yates
384 6811
Sun. at 1:30, 3:20, 5:10, 7:10, 9:15
Mon at 7:10 and 9:15 Only
GENERAL ENT.
TILLICUM DR.-IN OPEN FRI., SAT., Sun. ONLY

STACEY ALWAYS SCORES!
Warning: Scenes of Nudity & Brutality. B.C. Classifier
STACEY!
METROCOLOR
FEATURE NIGHTLY AT 7:25 & 9:25
Fox CINEMA
QUADRA AT HILLSIDE
382-3370

TONIGHT
McPHERSON PLAYHOUSE
2 Shows: 6:00 and 8:30 p.m.
World Adventure Tours presents
SWITZERLAND TODAY
TRAVELTALE FILM
in beautiful color narrated in person by Willis Butler
From Zurich to Lucerne, visit Bern, St. Moritz, Zermatt and the famous Matterhorn, Geneva, village life at Guarda, mountain hiking, Montreux, and much more.
Res. $3.25, $2.75, and $2.25
AT THE THEATRE

The man who became a legend
Doors 1:15
Shows 1:30, 3:15, 5: General
7:00, 9:00
ODEON 2
780 YATES STREET

Robert Redford as "Jeremiah Johnson"

The Life and Times of
GRIZZLY ADAMS
Color by Deluxe

General
ODEON 1
780 YATES STREET
Sun. Matinee 1:30, 3:20, 5:15
Nightly 7:00 - 9:00

You'll FEEL it as well as see it!
WARNING: You will feel as well as see and hear realistic effects such as might be experienced in an actual earthquake. The management assumes no responsibility for the physical or emotional reactions of the individual viewer. ODEON THEATRES LTD.
in SENSURROUND
EARTHQUAKE
CHARLTON HESTON
AVA GARDNER · GEORGE KENNEDY
LORNE GREENE · GENEVIEVE BUJOLD
Nightly 7 and 9:15
Matinee Sat., Sun. 2:15 and 4:30
MATURE
ENDS SOON
HAIDA
808 YATES STREET

FLESH GORDON
NIGHTLY 7:15 - 9:10
VERY FRANK SEX COMEDY
R. W. McDONALD, B.C. Dir.
COUNTING HOUSE CINEMA 1
BROAD AT BROUGHTON

2ND WEEK!
"OUTRAGEOUSLY FUNNY!"
THE GROOVE TUBE
COUNTING HOUSE CINEMA 2
BROAD AT BROUGHTON
383-3434
Warning: a frank satirical comedy with some coarse language and sex.
—R.W. McDonald, B.C. Dir.
7:00—9:00

386-2121
Monday through Saturday
8 a.m. to 6 p.m.

CLASSIFIED ADVERTISING

Vancouver Island's Largest Shopping Centre in Print

386-2121
Monday through Saturday
8 a.m. to 6 p.m.

BOX REPLIES

All replies to private box numbers available from 8:00 a.m. to 6:00 p.m. Monday to Friday inclusive.

Victoria Press Box numbers available on request. Charge $2.50 and $4.00

OFFICE HOURS

Classified Counter, 8:00 a.m. to 5:30 p.m. Business Office, 8:30 a.m. to 5:00 p.m. Monday to Friday inclusive.

* * *

OFFICE CLOSED SATURDAY

* * *

CLASSIFIED TELEPHONE HOURS

8:00 a.m. to 6:00 p.m., Monday to Saturday inclusive.

* * *

CLASSIFIED COPY DEADLINES

Regular classified advertisements may be placed at the counter, 8 a.m. to 5:00 p.m. on the day prior to publication, Monday to Friday inclusive. By telephone, 8:00 a.m. to 5:00 p.m., Monday to Saturday inclusive.

All-classified semi-display copy must be in the possession of Victoria Press Ltd., 2621 Douglas Street, by 12 noon for the Colonist or 4 p.m. for the Times day prior to publication with the exception that copy for Monday Times must be in by 4 p.m. Friday.

FULL COVERAGE CLASSIFIED RATES

REGULAR CLASSIFIED LOCAL RATE

One day 12c per word per day. Three consecutive days, 10c per word per day.

Six consecutive days 9c per word per day.

1 6-pt. heading or white space allowed to be charged at 5 words.

Minimum advertisement 10 words and $1.20.

Each initial, size, group or figures and abbreviation counts as one word.

SEMI-DISPLAY LOCAL RATE

Ads requiring a style other than that mentioned above will be charged by the measured agate line (14 agate lines equal 1 inch).

One day 50c per line, $7.00 inch.

Three consecutive days, 45c per line, $6.30 inch.

Six consecutive days, 40c line, $5.60 inch.

NATIONAL RATE AND OUT-OF-PROVINCE RATE

Regular classified, 15c per word per day.

Semi-display, 60c per line per day.

Birth Notices $3.00 per insertion for standard message of 30 words or less, 10c each additional word or initial.

In Memoriam Notices, Cards of Thanks, Deaths and Funeral Notices 43c per line per day. Three consecutive days $1.14.

Births, Deaths, In Memoriam Notices, Cards of Thanks, personals not accepted by telephone. Single paper rates on request.

SUBSCRIPTION RATES

Wherever carrier service is maintained, $4.00 per month.

By mail — Canada, $5.00 per month, $14.50 per three months, $28.00 per 6 months, $55.00 per year. United States, $5.25 per month.

Saturday only—Canada, 35c per copy; United States, 40c per copy; Commonwealth and Foreign rates on request.

Mail subscriptions are payable in advance.

Authorized as second class mail, Post Office Department, Ottawa. Member Audit Bureau of Circulations.

TERMS OF PUBLICATION

The Victoria Press Ltd. shall not be liable for non-insertion of any advertisement beyond the amount paid for such advertisement.

In the event of an error occuring the liability of Victoria Press Ltd. shall not exceed the charge for the space actually occupied by the item in question.

All claims on error in publication shall be made within 12 hours thereafter and if not made shall not be considered. No claim will be allowed for more than one incorrect insertion nor for errors not affecting the value of the advertisement.

All estimates of cost are approximate. Advertisers will be charged with space actually used.

All advertising copy will be subject to the approval of the Victoria Press Ltd., who reserve the right in its sole discretion to classify, reject or insert copy furnished.

All advertisments must comply with the British Columbia Human Rights act. This act states no advertisement may state or imply a preference, limitation, or specification on the basis of an applicant's race, religion, colour, marital status, ancestry, place of origin, age, or sex (unless the matter relates to the maintenance of public decency AND prior approval has been obtained through the Human Rights Branch).

While every endeavour will be made to forward replies to box numbers to the advertiser as soon as possible, we accept no liability in respect or loss or damage alleged to arisen through either failure or delay in forwarding such replies, however caused, whether by negligence or otherwise.

CIRCULATION REPRESENTATIVES

Duncan, Chemainus—
P. J. Rogers 746-6181
Nanaimo 753-2766

United States Representatives
MATTHEWS SHANNON and CULLEN INC.
New York, Boston, Chicago, Detroit, Philadelphia, Pittsburgh, Cleveland, Syracuse, Charlotte, Atlanta, Cincinnati.

DUNCAN BUREAU

Duncan Financial Centre, 435 Trunk Rd. Office and telephone hours 8:30 a.m. to 5 p.m. Monday to Friday inclusive.
PHONE DUCAN 746-6181

CLASSIFIED SERVICE FOR DUNCAN COWICHAN RESIDENTS

Classified Ads phoned in to our Duncan office before 3:30 p.m. will appear in the following day's papers.
746-6181

NOTICE OF COPYRIGHT

Full complete and sole copyright in any advertisement produced by Victoria Press Ltd. is vested in and belongs to, Victoria Press Ltd.: provided, however, that copyright in THAT PART and THAT PART ONLY of any such advertisement consisting of illustrations, borders, signatures or similar components which is, or are, supplied to Victoria Press Ltd. by the advertiser in the form of engravings, matrices, casts, etc. and incorporated in said advertisement shall remain in and belongs to the advertiser.

5 DEATHS and FUNERALS

BETTS—William of Victoria, on February 14, 1975. Survived by his loving wife Mabel, two daughters Mabel and Kathleen, 5 grandchildren and two great-grandchildren, all of Sarnia, Ontario. Two sisters Maud and Minn in B.C.
No service and no flowers by request. Donations may be made to the B.C. Cancer Society, 857 Caledonia Ave. Victoria, B.C. Arrangements through the Memorial Society of B.C. and First Memorial Services Ltd.

BRIGDEN — On February 14, 1975, Mrs. Ida Brigden, aged 87 years, born in Newfoundland and a resident of Victoria for 71 years, late residence, 4954 Dogwood Rd., Delta, B.C. Predeceased by her husband, Charles, in 1947. She leaves her daughters, Mrs. George (Margaret) Brown, 2225 Chambers St., Victoria, B.C., and Mrs. Neil (Audrey) Duval, 4954 Dogwood Rd., Delta, B.C.; five grandchildren; nieces and nephews.
Service will be held in the Sands Mortuary Limited, "Memorial Chapel of Chimes," on Wednesday, February 19, 1975, at 1:00 p.m. Cremation.
SANDS—VICTORIA

EAGER — In Victoria, B.C., February 14, 1975, Mr. William Spencer Eager, late residence, 910-450 Simcoe, formerly from Montreal where he was with the Montreal Star for over 40 years. He leaves two sisters, Ruth Eager of Victoria and Isabel Eager of Ottawa; nieces and nephews in Beauharnois, Quebec.
The service was held in McCall Bros. Chapel on Tuesday, Feb. 18 at 1:45 p.m. with the Venerable Archdeacon A. E. Hendy officiating, cremation. Flowers gratefully declined.

EVANS—At the Gorge Road Hospital on February 17, 1975, Mrs. Ada Evans, aged 79 years, formerly of 430 Dallas Rd. Dear wife of the late Albert Ernest Evans, dear mother of Mrs. W. E. (Mavis) Hutchinson of Sault St. Marie, Ont., and grandmother of Kenneth Charters, Victoria.
Funeral arrangements will be announced later by McCall Bros. Funeral Directors Ltd. (Flowers gratefully declined. Friends, if desired, may donate to the charity of their choice).

GIBBONS—Suddenly in Victoria, B.C. on February 16th, 1975, Miss Grace Elizabeth Gibbons, aged 59 years, born in Vancouver, B.C. and a resident of Victoria for many years, late residence, Suite 20 4051 Shelbourne St. She leaves her sisters, Mrs. Mary C. (Kay) Scoular, 20 - 4051 Shelbourne St., Mrs. Bernadette McHugh, Vancouver, Washington and Mrs. Patricia Hacmanier, Victoria, B.C.; several nieces and nephews.
Private service will be held in the Sands Mortuary Limited, "Memorial Chapel of Chimes", on Wednesday, February 19, 1975. Rev. Father D. F. Johnston officiating. Cremation. Flowers gratefully declined.
SANDS — VICTORIA

GRAHAM — In Victoria, B.C., on Februaryy 16, 1975, Mrs. Harriet A. Graham, in her 82nd year. Predeceased by her husband W. H. (Bert) Graham, she leaves to mourn her passing, 1 daughter, Mildred Prescott of Nanaimo; 2 grandsons; 1 brother, Dawson H. Norrish of Parksville, B.C.; also nieces and nephews.
Funeral service in McCall Bros. FAMILY CHAPEL, on Wednesday, February 19, at 2:15 p.m. Interment at Hatley Memorial Gardens. (Flowers gratefully declined. Donations, if desired, may be made to the C.N.I.B., 1609 Blanshard St.)

HAY — In Victoria, B.C., on February 13, 1975, Mrs. Jessie Hay, aged 72 years, born in Uphall, Scotland, and a resident of Victoria for the past 47 years, late residence 571 Ker Ave. She leaves her son and daughter-in-law, G. (Alex) W. and Eva Hay, 3069 Admirals Rd.; sisters, Mrs. Annie Smith and Mrs. Margaret Taylor, Victoria, B.C., and her brother, Hugh Neilson, in Scotland. Mrs. Hay was a member of the Ladies' Auxiliary, F.O.E., Aerie No. 12, and a life member of St. Andrews and Caledonia Society.
Service will be held in the Sands Mortuary Limited, "Memorial Chapel of Chimes," on Thursday, February 20, 1975 at 3 p.m. Rev. Bruce-Molloy officiating. Cremation. Flowers gratefully declined. Those so desiring may contribute to the Victoria Cancer Clinic, 1900 Fort St., Victoria, B.C.
SANDS—VICTORIA

McTAVISH — Suddenly in hospital on February 17, 1975, Mr. Thomas Potter McTavish, age 55 years. Born in Calgary, Alberta, and had been a resident of Langford, B.C. for the past 25 years, residing at 2818 Rodney Road. He leaves his loving wife, Olive, at home, son, Colin McTavish, Vancouver, B.C., daughter, Mrs. M. (Lesley) Brandbury, Langford, B.C., three grandchildren; brother, William McTavish, Edmonton, Alberta, sister, Mrs. Ann McKinley, Calgary, Alberta, nieces and nephews. The late Mr. McTavish served with the RCAF during the Second World War and was a member of the Prince Edward Branch No. 91, The Royal Canadian Legion and was Owner-Operator of Castle Service Limited, Langford, B.C. Service under the auspices of Prince Edward Branch No. 91, RCL, will be held in the Sands Chapel of Heather, Colwood, B.C. on Thursday, February 20, 1975, at 1:00 p.m. Rev. Henry Silvester officiating, cremation. Flowers gratefully declined. Those so desiring may contribute to the B.C. Heart Foundation, 1008 Blanshard Street, Victoria, B.C.
SANDS — COLWOOD

NEWSTEAD — At St. Mary's Priory, Langford, B.C., on February 17, 1975, Mrs. Mary Newstead, aged 81 years; widow of Edward Sidney Newstead; born in England and a resident of Victoria for the past 22 years, late residence, 456 Chester Avenue. She leaves her daughter, Mrs. Jack (Hope) Newton, 1406-1141 St. Georges Avenue, North Vancouver, B.C.; three grandchildren, Mrs. Camille Silver, Vancouver, B.C., Mrs. Cynthia Robinson, Chicago, Illinois and Christopher Connolly, Victoria, B.C. Mrs. Newstead was a veteran of the First World War.
Service will be held in the Sands Mortuary Limited, "Memorial Chapel of Chimes," Thursday, February 20, 1975, at 10:00 a.m. Archdeacon A. E. Hendy officiating. Interment in the Hatley Memorial Gardens.
SANDS — VICTORIA

OLDING—In the Memorial Pavilion on February 16, 1975, Mr. Thomas Maxwell Olding, aged 94 years, of 609 Courtney Street. He is survived by two sons, Albert George and Reginald Kenneth; a daughter, Mrs. Elsie Terry, sister, Mrs. Agnes Young, brother, John, six grandchildren, five great grandchildren, all of Victoria. The late Mr. Olding was predeceased by his wife, Elsie, in 1949, and a daughter, Edna Plaxton in 1967. He was a life member of the AN and AF, Victoria, B.C.
Funeral service will be held on Wednesday, February 19, 1975, at 11:00 a.m. in HAYWARD'S THOMSON and IRVING Chapel, 1625 Quadra Street. Tony Roberts officiating followed by interment in the family plot at Royal Oak. Flowers gratefully declined. Donations may be made to the B.C. Heart Fund, 1008 Blanshard St.

PANDOO—In Victoria, B.C., on Feb. 16, 1975, Mr. Jawala Singh Pandoo, aged 86 years, formerly of Victoria and late of Abbotsford. He is survived by his grandson, Tarsem Singh Basi of Abbotsford, B.C.
Funeral service will be held on Wednesday, February 19, 1975, at 1:00 p.m. from HAYWARD'S THOMSON and IRVING Chapel, 1625 Quadra Street, followed by cremation.

PATRICK—On February 17, 1975 William Stanley Patrick of 3962 West 20th Ave. Vancouver. Aged 74 years. Survived by one son John Mitchell Patrick, Vancouver; one daughter Geraldine Grace Louise Patrick, Victoria; one sister Mrs. William Myrtle Scott, White Rock.
Funeral Service Wednesday, February 19 at 3 p.m. in THE CHAPEL OF CHIMES, Harron Bros. Ltd. on 10th Ave. Two blocks west of Main St. Reverend Paul Stevens officiating. Graveside service in Royal Oak Cemetry, Victoria on Thursday, February 20 at 1:30 p.m. Flowers gratefully declined. Donations to B.C. Heart Foundation, 1881 West Broadway, Vancouver would bz appreciated.

SAMUELSON—In Victoria, B.C. on February 16, 1975, Mrs. Mary Hannah Adelaide Samuelson, aged 75 years, born in Courtenay, B.C. and a resident of Victoria for the past 36 years, late residence, Suite 204 - 430 Chester St. She leaves her daughters, Mrs. R. (Marguerite) Daykin, Ganges, B.C., Mrs. Wm. (Mildred) Sanders and Mrs. F. (Julia) Laing, Vancouver, B.C., Mrs. L. (Pearl) Paterson, San Diego, Calif. and Mrs. J. (Shirley) McKenzie, Coquitlam, B.C.; 11 grandchildren; six great-grandchildren; her brothers, William Woodruff, Courtenay, B.C. and Bert Woodruff, Ladysmith, B.C. and her dear friend, Mr. Chris Luff. Mrs. Samuelson was a member of The Royal Canadian Legion and the Old Age Pensioners Organization.
Service will be held in the Sands Mortuary Limited, "Memorial Chapel of Chimnes" on Wednesday, February 19, 1975 at 3 p.m. Padre Douglas Kendell officiating. Interment in the Royal Oak Burial Park.
SANDS — VICTORIA

WATSON—Feb. 14, Nancy Barbara Watson, aged 56 years, of 351 Davida St. Surviving are: her mother Mrs. Ethel M. G. Watson at home, a brother Dick Watson, sister-in-law Pat, and a nephew David all of California.
Reverend Trefor Williams will officiate at Memorial Services in St. Martins In The Field Church, Wednesday at 3:30 p.m. In leau of flowers donations may be made to the G. R. Pearkes Clinic. Cremation will follow. HAYWARD'S THOMSON AND IRVING in charge of arrangements.

WEBB—In Mazatlan, Mexico on February 12, 1975, Mr. John Guilford Webb, aged 66 years, born in Nottingham, England and a resident of Metchosin for the past 14 years, late residence, 4325 Metchosin Rd. He leaves his loving wife, Marjorie, at home; sons, John Guilford Webb, 100 Mile House, B.C., and Douglas Calver Webb, Victoria, B.C.; daughters, Mrs. R. H. Stark, Winnipeg, Man., and Miss Mary Elizabeth Webb, Victoria, B.C.; six grandchildren; two brothers and his sister, in England. Mr. Webb served with the Canadian Army during the Second World War and was a member of St. Mary's the Virgin Anglican Church, Metchosin.
Service will be held in St. Mary's the Virgin Anglican Church, Metchosin, B.C. on Wednesday, February 19, 1975 at 1 p.m. Rev. Henry Silvester officiating. Cremation. Arrangements by the Sands Funeral Chapel of Heather, Colwood, B.C.
SANDS—COLWOOD

CLASSIFICATION INDEX

VITAL STATISTICS
1 Births
8 Card of Thanks
5 Deaths and Funerals
9 In Memoriams
10 Funeral Directors

NOTICES
14 Announcements
15 Coming Events and Meetings
16 Catering, Banquets and Reception Rooms
20 Lost and Found
11 Monumentals
18 Places to Visit
17 Restaurants

EMPLOYMENT
21 Help Wanted—General
22 Office Help
23 Skilled Trades
24 Sales Persons and Agents
25 Teachers
26 Part Time—Temporary Help
30 Situations Wanted

BUSINESS SERVICES AND DIRECTORY
36 Business Services and Directory

PERSONAL SERVICES
33 Bands, Musicians and Orchestras
40 Business Personals
43 Dancing
42 Education
71 Music Teachers
39 Personals
32 Trade Schools
38 Travel

MERCHANDISING
83 Aircraft
117 Antiques
78 Bicycles
80 Boats and Marine
65 Building Supplies
93 Cameras, Supplies and Photo Finishing
127 Chicks, Poultry, Hatching Eggs, Supplies
135 Farm Implements
12 Florists
60 Fuel
97 Furniture
120 Garden Supplies
99 Groceries, Meat and Produce
130 Heavy Equipment and Machinery
128 Livestock, Supplies and Events
100 Miscellaneous for Sale
103 Miscellaneous Wanted
109 Miscellaneous to Rent
77 Motorcycles
70 Musical Instruments
125 Pets and Supplies
96 Ranges, Stoves and Furnaces
92 Sporting Goods
115 Swaps
63 Timber
98 TV, Stereo, Radio Sales and Service
112 Wanted to Rent, Miscellaneous

AUTOMOTIVE
155 Automobile Financing and Insurance
164 Auto Body and Painting
162 Auto Repairs, Service and Towing
168 Campers, Trailers and Motor Homes
166 Cars and Trucks Wanted
150 Cars for Sale
151 Sports Cars
148 Lease Vehicles
169 Mobile Homes and Parks
149 New Car Directory
160 Parts, Accessories
158 Tires
154 Trucks and Buses
156 U-Drive and Auto Washing

ACCOMMODATION
185 Convalescent and Rest Homes
175 Hotels
178 Summer Homes, Cottages and Resorts
181 Tourist Accommodation

RENTAL
201 Apartments to Rent, Furnished
200 Apartments to Rent, Unfurnished
202 Furniture to Rent
203 Apartments Wanted
206 Duplexes to Rent
207 Duplexes Wanted to Rent
215 Halls, Warenouses, Stores and Offices to Rent
197 Housekeeping Rooms to Rent
199 Housekeeping Rooms Wanted
211 Houses to Rent, Furnished
210 Houses to Rent, Unfurnished
212 Houses Wanted to Rent
190 Room and Board
191 Room and Board Wanted
193 Rooms to Rent
194 Rooms Wanted

FINANCIAL
155 Automobile Financing and Insurance
233 Mortgage Loans and Insurance
234 Mortgages for Sale
230 Personal Loans and Insurance
235 Wanted to Borrow

REAL ESTATE
280 Acreage for Sale and Wanted
240 Business Opportunities
241 Business Opportunities Wanted
247 Commercial or Industrial Properties
258 Condominiums and Townhouses
253 Country Homes and Properties
270 Exchange Real Estate
290 Farms for Sale and Wanted
263 Garages for Sale, Rent, Wanted
293 Gulf Islands Properties
250 Houses for Sale
265 Houses Wanted to Buy
295 Listings Cancelled
268 Listings Wanted
271 Lots for Sale
294 Mainland and Out-of-Province Properties
273 Property for Sale
274 Property Wanted
244 Revenue Property
245 Revenue Properties Wanted
285 Up-Island Properties
256 Waterfront Properties
300 Churches

PHONE DIRECT
386-2121
TO PLACE YOUR CLASSIFIED AD

8 CARDS OF THANKS

WE WISH TO EXTEND OUR thanks to our relatives, neighbors and friends for their kindness and expressions of sympathy in the sad loss of our daughter and sister Mrs. Margaret (Peggy) Cottyn. —Fred, Jean Boulter and family.

9 IN MEMORIAM

THEY SHALL GROW NOT OLD, AS WE WHO ARE LEFT GROW OLD, AGE SHALL NOT WEARY THEM, NOR THE YEARS CONDEMN. AT THE GOING DOWN OF THE SUN, AND IN THE MORNING, WE WILL REMEMBER THEM.
—WITH GRATITUDE, SANDS.

10 FUNERAL DIRECTORS

SERVING VANCOUVER ISLAND

Sands

WE CARE
Dedicated to service
Sensible Prices
SANDS FUNERAL CHAPELS
VICTORIA 388-5155
SIDNEY 656-2932
COLWOOD 478-3821
DUNCAN 746-5212
LADYSMITH 245-2331
NANAIMO 753-2032
Your six community Chapels. Independent, Family Owned and Controlled. Sands since 1912.

IFC INTERNATIONAL FLIGHT CARE
Specializing in forwarding to or from anywhere call collect
A Division of Sands
VICTORIA, 388-5155
SIDNEY, 656-2932
COLWOOD, 478-3821
DUNCAN, 746-5212
LADYSMITH, 245-2331
NANAIMO, 753-2032

Removal and Memorial Service
Covering Vancouver Island
A Division of Sands

McCALL BROS.
Funeral Chapels
1400 Vancouver Street
385-4465 — 385-4466 — 385-4467
WEDNESDAY
GRAHAM, Mrs. Harriet
2:15 p.m.—FAMILY CHAPEL
THURSDAY
CALDER, Mr. George
2:00 p.m.—ST. JOHN'S CHURCH
TO BE ANNOUNCED
EVANS, Mrs. Ada

CUNNINGHAM FUNERAL CHAPEL
(Formerly Chaplin's)
1155 Fort Street
Phone 384-5512 or 384-8626
Offering dignified moderate services for all. Geo. S. Cunningham, owner, manager.

THOMSON & IRVING
Funeral Chapel
Est. 1906 — Formerly of Winnipeg
A Dignified and Understanding Service at Moderate Cost
PRE NEED AT NEED
SHIPMENTS
1625 Quadra St. Phone 384-2612

HAYWARD'S CHAPEL
Ready to carry out the family's wishes, quietly, sympathetically, with efficiancy and dignity.
386-3505
1625 Quadra St.

FIRST MEMORIAL SERVICES
Serving the Public and Exclusive undertakers for the Memorial Society of B.C. 658-5244.

11 MONUMENTAL

STEWART MONUMENTAL Works Ltd.
ESTABLISHED 1896
Memorial of Distinction
Marble fireplace and tabletops
1403 May ST. 384-3452

MORTIMER'S MONUMENTS
ESTABLISHED 1877
"The Finest in Craftsmanship"
633 DAVID ST. 383-6421

15 COMING EVENTS and MEETINGS

PARISH BINGO
Parish Hall, Langford
798 GOLDSTREAM AVE.
TUESDAY 8 P.M.
15 GAMES
Free Admission, 5c Card
Minimum Prize $25
1st and 7th GAME $50
ONE Final Game
FULL Card
$100 Prize

EVENING OPTIMIST BINGO
Every Tuesday 7:30 p.m.
ESQUIMALT LEGION
622 ADMIRALS RD.
Admission $1. First card and 25c each additional card.
Minimum payoff $20, 20th game $200. 5 extra games, 25c per card.
Free Bus to Town.

MR. GARY LAZEO, PRESIDENT of Monarch International and an authority on Canadian Coins will be in Victoria Feb. 19 to appear on channel 6 TV "Talk Back" 11-12 noon (part of this program will be shown with the evening and late news). Mr. Lazeo wil lbe in attendance at the Victoria Store of Monarch at 768 Yates from 1-6:30 p.m. on Feb. 19 to appraise and purchase coins.

BINGO
NORWAY HOUSE
1110 Hillside Ave.
Tues., 7:30 p.m.
Admission $1
25c a card or 5 for $1
5 extra games

THE LADIES AUXILLIARY TO the Y.M.-Y.W.C.A. are holding a Rummage Sale Monday, February 24th from 9 to 11 a.m., at the "Y" Building, 880 Courtney St.

TRI-CHEM LIQUID EMBROIDERY. Open House Tuesday, Feb. 18, 1-9 p.m. Wednesday, Feb. 19, 1-5 p.m. Mrs. Joyce Kerr, 2977 Pickford. 478-1149.

20 LOST and FOUND

LOST: NAVY BLUE CARDIGAN with belt. Has green and white trim down front. Lost on Douglas St. Thurs., Feb. 13, 4:30-5 p.m. Reward. 592-4836.

REWARD FOR RETURN OF black attache case thought to be lost in Esquimalt district — Urgent. 388-9181, 9-5; 384-4865 evenings and holidays.

LOST: ON YATES BETWEEN Blanshard and Broad, lady's gold wrist watch. Keep sake, reward. 592-0395.

COAT LOST. BROWN COLOUR, manufacturer "Browning," Cordova Bay or Shelbourne on Sunday. Reward. 658-8172.

LOST: ONE HEAD SKI JACKET, wine coloured, Cowichan Lake toque in pocket, please return to 309 Skinner St.

LOST SET OF KEYS PURPLE leather holder, lost brown wallet, Robert Edward Nicholson, 595-2558.

LOST—GLASSES IN BLACK case. Grant-Gladstone area. 595-6481.

LOST YEAR-OLD MALE SIAMESE, Chutney. Wandered from 15 Cook. Reward offered. 386-2645.

FOUND: DOWN-FILLED JACKET on Cordova Bay Road. Phone 658-5403.

FOUND: EYE GLASSES, OPposite Beckley Manor, phone 384-9120.

21 HELP WANTED GENERAL

ADVERTISEMENTS IN THIS CLASSIFICATION MUST COMPLY WITH THE BRITISH COLUMBIA HUMAN RIGHTS ACT SEE COLUMN 1

MOTORCYCLE OPPORTUNITY
VICTORIA'S NEW KAWASAKI DEALER REQUIRES:
MECHANIC, PARTSMAN, SALESMAN, MANAGER
If you can do any of the above, or combination of, write us today. Please reply stating experience, past employment, age, and salary expected. Only the highest qualified reputable people will be considered. Victoria Press Box 739.

ASSOCIATED FINANCIAL SERVICES LTD.
Requires a management trainee, rapid advancement to management for the right person. Must have grade 12 and a valid B.C. drivers licence. Must be willing to relocate. Preference to those with finance or banking experience. Phone Mr. G. Holmes, 388-5495 or apply in person, Ste. 201-895 Fort St. Victoria.

ASSISTANT-RENTAL AGENCY serving people looking for accommodation. Clerical, some typing plus ability to explain, by phone, agency policy and service. Requires fairly mature person—some real estate experience an asset. Full-time and part-time positions. Phone Mr. Duncan 598-5101 between 10 and 12 a.m.

HOUSEKEEPER COMPANION required by middle aged gentleman with magnificent country home, limited cash reserves. Must be refined, well educated, attractive, unencumbered. Preferably late 30's with some independent means. Should like travel, outdoors and animals. Full particulars please to Victoria Press Box 755.

INSTRUCTOR
Victoria's European Spa Fitness Centre requires an instructor immediately. Must have good physique, pleasant personality and be able to work well with people. Interviews daily, 1-4 p.m. 1570 Hillside.

AVON
Stop dreaming about a vacation and start working for it. Earn money as an Avon representative now—go someplace exotic flater! No selling experience necessary. For details call: Miss Binder, 384-7345.

A PERSON TO WORK WITH Three Outreach Projects in the Greater Victoria area. The job would be extending Canada Manpower services to the community relative to the target group of the projects. Please submit resume to Victoria Press Box 702. Salary negotiable.

WANTED: MAN AND WIFE, mid-60's, honest and reliable, good home and all utilities free, plus some remuneration. Pensioner with transportation preferred, for maintenance duties in the country. Answer with details, plus phone number or self-addressed envelope to Victoria Press, Box 705.

EXPERIENCED COSMETIC PERson capable of complete make-up application, eyebrows and ear piercing an asset. Sales oriented important. A beautitian with cosmetic experience would be ideal. Permanent position, salary plus commission. Telephone 477-0755, 10 a.m.- 4 p.m.

McDONALDS RESTAURANT
980 PANDORA
Full and part time work available. Mothers earn extra money during school hours. Students afternoon and evening shifts available. Apply in person 9-9 p.m. Monday to Sunday.

WHOLESALE SALES REP.
For local food manufacturer to cover lower Island. area. Excellent pay scale and fringe benefits. Reply in writing with complete resume to Victoria Press Box 753. All replies received with strictest confidence.

CARETAKER WANTED FOR new 90 unit condominium in Gordon Head. Experience in caretaking and maintenance of equipment required. Position open March 1st, 1975. Write Diversified Holdings Ltd. No. 210-633 Courtney St., Victoria, B.C. V8W1B9.

SMALL ENGINES MECHANIC required, full-time work, must have previous shop experience, written resumes only with phone numbers, please. P.O. Box 4291, Victoria, B.C., Postal Station "A".

POSITION FOR SHIPPING-ACcounting clerk. Permanent position. Vancouver Island saw mill. Remuneration commensurate with experience. Reply Victoria Press, Box 743.

MEN AND WOMEN, PART TIME, full time. No experience necessary. Transportation required. If you're having difficulty making ends meet, call Duncan 748-3181 between 1 to 4 p.m.

FULL-TIME EXPERIENCED teller position available immediately. Phone Chris, Bank of Montreal, Cook and Quadra, between 9-5 p.m. 386-2102.

EXPERIENCED COUNTER MAN, knowledge of electronic parts or auto parts. Invoicing, credits, debits, bank deposits. Days 382-6181, 383-7745 evenings.

GEORGIA PACIFIC MOTORS REquires immediately service salesperson, experience preferred, salary opened, phone for appointment 386-7508.

MATURE PERSON, FAIRFIELD area, light housekeeping afternoons. Two girls 10 and 13. Days 652-1502, weekends and evenings 384-5930.

WANTED: HAIRDRESSER WITH experience to work in Colwood area. Must be able to do all types of styling. Call most evenings, 478-5959.

ST. ANDREWS PRESBYTERIAN church requires church officer for janitor work. Please apply in writing, Mr. Andrews, c-o church office, 680 Courtney Street.

SEAMSTRESS REQUIRED FOR slip-cover work in own home. Must have experience and commercial sewing machine. Please reply to Victoria Press, Box 732.

SERVICE TECHNICIAN SPECIAlizing in Speed Queen equipment. Must be qualified. For appointment, phone 388-6812.

WANTED: HEALTHY MATURE kitchen help. Days only. Apply 4-4:45 p.m. only, 535 Yates St.

QUEEN MARGARET'S SCHOOL, Duncan, requires a full-time live-in matron. Apply 746-4185.

LIVE-IN BABYSITTER — Housekeeper for working mother. Will consider one child. 477-1650.

HAIRSTYLIST FOR BUSY Salon, top wages for experienced operator, 592-7790.

COMPANION HOUSEKEEPER for elderly lady. 592-6814.

BOYS GIRLS
Make some easy money selling VICTORIA TIMES each afternoon 3:50 to 5:30 on your OWN CORNER and your sales each day add up to valuable prizes on Saturdays at Prize day.
or
Apply for NEWS DEALER ROUTES (Bike required)
apply by phoning
382-3131 Local 297 between 4:00 p.m. and 6:00 Mon to Sat.

ORDERLIES
Do you wish to supplement your income, work your days off or in your spare time. Varied and temporary assignments available. Hours to suit you. Call Medox today, 388-4642.

LIVE-IN HOMEMAKERS
Opportunities for semi-retired ladies to help their local communities. Your experience needed by HEALTH CARE SERVICES UP-JOHN LIMITED. Call us at 388-6639 Monday-Friday, 9-4:30.

WANTED: NANNY TO CARE for 3 children and home for occasional weekends and odd periods of up to 2 weeks in duration. Car a necessity. Please apply with references and salary expected to Victoria Press, Box 723.

EXPERIENCED COOK
Permanent position, good salary and working conditions. Must be reliable. Also cook's helper and waitresses wanted. Apply in person only, 1009 Government St.

RESPONSIBLE BABYSITTER needed Wednesday thru Friday evenings, 5:30 until 2 a.m. Near Happy Valley School. 478-7405.

JANITORS
Part time experienced, drivers licence, give references, etc. Write Box 5063 St. B, Victoria, B.C.

BABYSITTER NEEDED IMMEDIATELY for 2-year-old girl, 384-9553, 10 a.m.-1 p.m. or 9:30 p.m.-11 p.m.

WANTED: SALESPERSON TO work in second-hand store, 383-9512.

22 OFFICE HELP

ADVERTISEMENTS IN THIS CLASSIFICATION MUST COMPLY WITH THE BRITISH COLUMBIA HUMAN RIGHTS ACT SEE COLUMN 1

MACHINE OPERATORS
The Bank of Montreal presently has vacancies for the above positions. Previous experience is preferred but not essential. For further information call 385-2421 or apply in person at 1225 Douglas St.

BOOKKEEPER, OFFICE MANager, credit manager wanted. Capable of supervising assistant. 40 hour week, full benefits, $10,000 to start. Apply Crystal Spring Beverages, 540 John St., 8-10 a.m.

PART TIME
Experienced switchboard receptionist 2 or 3 years. Some typing for busy downtown office. Hours 10-3 p.m. $3.00 per hour. Drake Personnel, 1175 Douglas St., 385-3425.

DICTA-TYPIST
Fast accurate typist, 2-3 years' office background, some shorthand helpful. Must be able to work under pressure. Salary $600 plus. Drake Personnel, 1175 Douglas, 385-3425.

BOOKKEEPER
Complete set of books to trial balance, preferred experienced in public accountant's office. Salary open for experience offered. Drake Personnel, 1175 Douglas. 385-3425.

LEGAL SECRETARY
New modern office, downtown location, 2-3 year conveyancing, typing, shorthand. Salary $600-$700 plus. Drake Personnel, 1175 Douglas, 385-3425.

BRANCH OFFICE OF LIFE INsurance company requires branch cashier, some life insurance or accounting experience an asset, please call Mrs. Cryer, 385-9756.

LADY FOR GENERAL OFFICE work, 5-hour day. $300-$400 per month. Victoria Press, Box 749.

23 SKILLED TRADES

ADVERTISEMENTS IN THIS CLASSIFICATION MUST COMPLY WITH THE BRITISH COLUMBIA HUMAN RIGHTS ACT SEE COLUMN 1

REQUIRED IMMEDIATELY
By a reputable office equipment dealer, experienced typewriter and adder technician. Excellent opportunity, permanent position. Victoria Press, Box 640.

MILLWRIGHTS REQUIRED. Certificate preferred. Welding ticket an asset. Apply Personnel Officer, Victoria Plywood Ltd., P. O. Box 1206, Victoria. 382-8241.

FULLY QUALIFIED AUTO BODY man, $6.85 per hour flat rate, medical, dental and life insurance benefits. Advance Collision Ltd., 741 Pembroke, 388-4491.

BARBER WANTED IMMEDIATEly. 1510 Haultain.

24 SALES PERSONS AND AGENTS

THE ADVERTISEMENTS IN THIS CLASSIFICATION MUST COMPLY WITH BRITISH COLUMBIA HUMAN RIGHTS ACT SEE COLUMN 1

Sears
Sears requires professional sales person. Applicants should have experience and be knowledgable in all building supplies. This is a full-time position with excellent company benefits. Apply in person to Personnel Department.

EXCITING IMPORT CAR SALES opportunity. The sales season is starting and we require an aggressive sales person. We will give preference to experienced people, but will consider ambitious sales people with no automobile experience. We offer an extremely attractive pay plan, excellent working conditions, group insurance benefits and a new company car. Send a short resume about yourself and your future plans to Victoria Press, Box 700.

REALTORS
—Coast to coast real estate service
—Trades and guarantees.
—Bonus commission schemes.
—2 locations
—Full management assistance.
—All the usual benefits.
Call: JACK MEARS F.R.I.
598-3321
JACK MEARS OAK BAY REALTY LTD.
2194 OAK BAY AVE.

ENTHUSIASTIC MALE OR FEmale sales person required immediately for reputable office equipment firm. Unlimited opportunity for advancement and earnings. Initial instore selling and duties, progressing to exclusive product line and territory. Excellent working conditions. All applications considered. Victoria Press Box 683.

SARAH COVENTRY JEWELERY There are many rewards for entertaining your friends at a home fashion show or for a fun career, part or full time. No investment, no delivery. For more information call 478-6542.

SALES PERSON NOW CALLING on sport shops, boutiques, on Vancouver Island. Accessory item. Victoria Press Box 687.

REALTORS
Business is good ... we need help. Having moved into our new premises we are expanding, it's your opportunity.
Commission 60-40, bonuses up to 70-30, we pay usual expenses.
Complete medical benefit plan.
Nation referral system.
Interest free loan to our clients.
10¾ per cent 2nd mortgages.
We are a growth company with future management potential. Call:
PETER MASON
Office 595-5171 or 477-9318
Canada Trust Co.
HILLSIDE HOUSE
1537 HILLSIDE AVE.

WHITTOME'S OFFER
Licensed and newly licensed Real Estate Salespeople.
1—Top Commission Rates plus a sales bonus plan.
2—Fine office to work from with lots of free parking.
3—No management competition.
4—In office training plus lots of help in listing, appraisal and putting sales together.
5—A proven Guaranteed purchase plan.
6—National Referral Service through Realcare Ltd. with agencies in over 150 Canadian Cities and Towns.
7—Work with a staff of friendly competent Salespeople.
Phone or come in today. 479-1667
Jack Kenner, F.R.I., R.I. (B.C.)
4520 W. Saanich Rd.
J. H. Whittome and Co. Ltd.
Royal Oak Branch

SINCE 1887
Pemberton, Holmes Ltd.
1000 Government St.
EXPANSION
Due to recent expansion we now have double and private offices available for experienced Real Estate Sales Representatives with proven sales records. All inquiries in strictest confidence to E. S. JONES, Sales Manager, 384-8124.

WANTED: HONEST RELIABLE hardworking carpet salesperson for expanding sales force in Greater Victoria area. High income available. Phone Mr. Twin, 382-8276.

AMBITIOUS COUPLE REquired, who would like to add to their present income, part time. Call 592-1845.

26 PART TIME OR TEMPORARY HELP

ADVERTISEMENTS IN THIS CLASSIFICATION MUST COMPLY WITH THE BRITISH COLUMBIA HUMAN RIGHTS ACT SEE COLUMN 1

BABYSITTER NEEDED FOR OCcasional evenings. In the area of Rocky Point Rd. and Mathews Rd. in Metchosin. Phone after 6 p.m. 478-6494.

HIGH SCHOOL STUDENTS
Can earn extra money working one hr. a day. For more enquiry phone 658-8445.

EXPERIENCED SERVICE STAtion attendant for Sundays and Holidays. Madsen Motors 2691 Sooke Rd. 478-5214.

RELIABLE BABYSITTER, COLwood, 3 school age children, part-time basis, suit retired person. Write Victoria Press Box 741.

COOK WANTED, FOR WEEKends in rest home, Saanichton area. Phone 652-3093.

30 SITUATIONS WANTED

PROFESSIONAL PRUNING, landscape gardening, cement rockery, fencing, painting, etc. Over 35 years experience as handyman. Free estimate. Ask for Val 386-2696.

MATURE DEPENDABLE LADY would like to house clean once or twice a month for semi-retired gentleman. Reply Victoria Press, Box 747.

MIDDLE-AGED LADY WILL stay overnight with elderly, 4-5 nights per week 11-6:30. Post Office Box 4111, Postal Station A, Victoria.

RELIABLE HOUSE CLEANING. Once a week basis. Working parents preferred. $3.25 hr. 385-2845.

MIDDLE AGED WOMAN WILL care for elderly, babysit or caretake house. Good references. Victoria Press, Box 709.

NURSE'S AIDE AVAILABLE FOR home nursing care. Responsible, reliable, and excellent references. 595-4102.

ENERGETIC 18-YEAR-OLD seeks employment, willing to learn, needs a chance to prove myself. Phone Lorraine 388-7275.

YOUNG LADY 23 WISHES EVEning work 6 p.m.-10 p.m. Waitress or light cleaning. Own car. 478-8998 anytime.

RESPONSIBLE DAY CARE MY home, Colwood area. Phone 478-8754 anytime. $5 per day.

MATURE WOMAN EXPERIenced in clerical work seeks full time employment, 478-8639.

I AM A 26 YEAR OLD COLLEGE grad. B.A. in psychology, looking for a job. Will train. 595-4102.

EXPERIENCED CLERK-RECEPtionist seeks permanent position in busy office. Phone 382-0864.

EXPERIENCED FRAMER SEEKing work, Victoria area. Ask for John, 382-3598.

WILL BABYSIT MY HOME. 384-6198

EXPERENCED ELECTRICIAN requires work. 383-4267.

33 BANDS, MUSICIANS and ORCHESTRAS

WEDDINGS, SPECIALIZED TAPE MUSIC INCLUDING M.C. DUTIES, JAMES GURR 478-2468.

"MUSIC BY IRENE" ORGAN, piano. Dances, weddings. 30 years experience. 658-8881.

DENNY'S CANNED MUSIC CO. 656-3585

36 BUSINESS SERVICES and DIRECTORY

Accounting Service

SIMKIN ACCOUNTING SERVICE
31-A CADILLAC BUILDING
VICTORIA, B.C. 386-7074

Auto Glass

BOSSOM
GLASS CO. LTD.
—AUTO GLASS — call our mobile van home service
—ICBC Insurance claims handled promptly. Phone 382-3031.

Bricklayers

SPECIALIZE IN FINISHING fireplaces and house facings. Nio 592-6521.

M AND B MASONRY LTD., brick and block. 656-5091, 388-6123.

Cabinet Making

ALL WOOD KITCHEN CABInets, general woodworking and custom made furniture. Captains beds, etc. Free estimates and guaranteed work.
656-5321 479-2197

Carpenters

EXPERIENCED CARPENTRY renovations, decks, basement finish, additions, repairs, reasonable rates. References. 384-2323, 479-4382.

SUNDECKS OUR SPECIALTY We also handle basement additions, fencing, side walks, carports. 652-3536.

REPAIRS, ALTERATIONS, ADDItions, finishing. All work guaranteed. S. Fioritti Construction. 658-5356.

REPAIRS, ALTERATIONS, ADDItions, finishing. All work guaranteed. S. Fioritti Construction. 658-5356.

EXPERT CARPENTRY FOR ALterations, additions and kitchens. Guaranteed work. 479-2420.

DMD CONSTRUCTION SPECIAlizing in framing, renovations, additions, finishing, 382-7985, 642-5493.

QUALIFIED CARPENTER, doors, cabinets, rec rooms. 595-2816 or 384-8895.

HOME CARPENTER, OLD hand. No job too small. Jock. 598-7392.

DO YOU NEED HELP?
Rumpus rooms, cabinets, etc. Very reasonable rates. 478-1325.

MCCULLOCH, MALLOY CONST House framing, renovations, additions, carports, sundecks. 595-0156.

SMALL JOBS MY SPECIALTY. Howie. 478-4705.

FOR INTERIOR RENOVATIONS and repairs. Phone Roy, 478-5190.

Carpets and Linoleum

FLOOR COVERINGS
CARPET—LINO—VINYL
FREE ESTIMATES
No Obligation
1126 Quadra 386-2951
WE'RE NUMBER ONE
MEMBER OF VANCOUVER ISLAND FLOOR COVERING ASSOCIATION

stevens interiors ltd.

HOURIGAN'S
CARPETS AND LINOS LTD.
FLOOR COVERING SPECIALISTS
715 PANDORA AVE. 386-2401

Carpet Cleaning

CARPET KILLERS
Those grimy little stains can really kill the life of your carpet. Coit can remove them all with their "Gentle-Steam" (60% more effective than mere shampooing!) Coit pampers your carpet and guarantees the job. Phone Coit, 386-6701 for free estimate — no obligation.

FOR PROMPT, EFFICIENT SERvice call Turko Persian, steam carpet cleaners. Written guarantee, free estimate, no obligation. 382-5214.

MAC'S RUG AND UPHOLSTERY cleaners. I own and personally do all cleaning. 385-7479.

RUGS CLEANED AND SHAMpooed, reasonable rates. 383-4347.

Cement Contractors

DAVIDSON CEMENT CONTRACtors specializing in patios, sidewalks, driveways, etc. Phone Larry, 386-1291.

BAKER CEMENT CONTRACtors. 479-1202.

Ceramic Tiling

CERAMIC TILE AND MARBLE work by experts at reasonable prices, free quotations, 385-4761.

Cleanup Services

ALLANSON'S CLEANUP, RUBbish removal, weekly or monthly lawn cutting, hedge trimming, rates. Also renovation cleanup, chain saw work, all types cleanup. Free estimatees, 386-9022.

CRYSTAL CLEAN-UP SERVICE, yards, composts, basements, attics, garbage hauled, call 24 hr. day. Satisfaction guaranteed. Call John 383-5318.

RUBBISH REMOVAL, WEEKLY or monthly lawn cutting, hedge trimming, rates. Also renovation cleanup, chain saw work, all types cleanup. Free estimates. 386-9022.

NO CHARGE AND UP
Two young responsible men have large truck. Basement, attics, composts, etc. Very reasonable. Bob's, 386-2451 anytime.

COOKNELL CLEANUP SERVICE, basements, attics, composts, etc. Phone 384-3955 before 9 a.m. and after 4 p.m.

CLEANUP SERVICE, NOTHING too big or too small. Yards, basements, etc. Free estimates. Don, 595-4451.

FRANK'S CLEANUP SERVICE, demolitions, yards, basements, small moves, composts, reasonable. 478-6293.

DAVIES BROTHERS CLEAN UP service. Basements, attics, yards, etc. 642-3057.

BAGGED GARBAGE OR REFuse picked up, large truck. 479-4067 after 6 p.m. or before 8 a.m.

MAN WITH PICKUP — SMALL cleanups, anytime. 388-6049.

Coins and Stamps

MAYNARD'S
COIN & JEWELRY AUCTION
Large Canadian collection, Canadian and U.S. silver dollars, halves, quarters, dimes etc. Proof sets. Mint sealed bag 5c, and much more. Estate jewelry, rings, brooches, etc.
7:30 P.M.
FEB. 20
1233 West Georgia, Van. B.C.
Catalogues available 824 Fort St. 388-7871

GARY LAZEO, PRESIDENT OF Monarch International and noted Canadian Numismatist, will be in attendance at his Victoria Branch, 768 Yates St., Feb. 19, 1-6:30 p.m., to appraise and purchase coins.

Contractors

HAVE THAT SUNDECK, ADDItion, or renovation finished for spring. C. Ricketts Construction, can start tomorrow. Quality workmanship. 479-7080.

LEEWOOD CONTRACTORS
Concrete waterproofing. Basements, pools, pits, guaranteed. Free estimates. Phone 656-3881.

QUALITY WORK IN ALL phases of construction, free estimates, 382-1018.

T. AND C. BUILDERS LTD.
General Carpentry, Framing
385-5293 385-8597

CEMENT WORK, BLOCKS AND all types of carpentry. Call Mr Roy, 383-7488.

36 BUSINESS SERVICES AND DIRECTORY

Contractors

FARMER CONSTRUCTION RENOVATION DIVISION
—Excellent workmanship at
—Reasonable prices
—Friendly personal service
—Renovations and Alterations Large or Small
—CUSTOM Cabinets and Casework by OLYMPIC MILLWORK
Div. of Farmer Construction Ltd.
RELY ON QUALITY — 388-5121
FARMER CONSTRUCTION LTD.
2925 Douglas St. Victoria

WHEATON CONSTRUCTION LTD.
General Contractors
Building Consultants
382-2159

HAVENVIEW HOMES
Specialists in designing and building custom homes, additions and renovations. Quality plus economy. 478-6152, 384-9565.

JACKS OF ALL TRADES. Masters of most. Free estimates on anything. Save money with us. 658-5832.

EXPERIENCED HOUSE FRAMer ready to start immediately. Renovations, house finishing. 592-7013.

FRAMING CREW READY TO start. Reasonable rates. 386-9355 after 5 p.m.

FEATURE KITCHEN CENTRE
2610 Douglas 385-4921
QUALITY WITH ECONOMY!

Drafting

COMPLETE CUSTOM DRAFTING service, specializing in renovations and additions. Victoria Instruments Ltd. 1212 Broad St. 385-5708.

HOUSE AND MISCELLANEOUS residential construction plans. Very low rates. 595-3092.

CUSTOM HOUSE PLANS DEsigned. Call 595-8714 after 6 p.m.

MECHANICAL DESIGN AND drafting service. 652-1786.

Drain Service

The Victoria DRAINMEN
Wet basements made dry. Sewer Rooter Service. Storm and sewer lines cleaned, repaired or replaced
383-9111
Emergency after hours:
598-2881 or 384-4841

Draperies

SAVE YOUR DRAPES—
Those shabby drapes can be brought back to life by the COIT experts. The best cleaning service available and that's guaranteed. Phone 386-6701 for free estimate. No obligation.

Dressmaking

BRIDAL RETAIL AND RENTALS, costumes, formals, 28 Burnside W., 385-1542, Fashion Craft Shop

ANN'S DRESSMAKING, SPECIAlizing in alterations. 9-5 only, please. 595-7657.

Drywall

SERVING GREATER VICTORIA
Lowest prices. Boarding, taping, texturing. Prompt 24 hour service. Free estimates on guaranteed work. 642-5034.

TOP QUALITY DRYWALL. Boarding, taping. Textured ceiling and walls. Free estimates. 383-2337.

Electrical Contractors

H. J. LANGDON AND SONS (1970) Ltd., specializing in electric heating and re-wiring of older homes. B.C. Hydro financing available. 382-1613.

OLDER HOMES REWIRED — NO down payment. We finance through B.C. Hydro Plan.
EDDY'S ELECTRIC— 385-7666

LET ME REPAIR YOUR ELECtrical appliances, guaranteed lowest charge in town. Call Joe at 386-3008.

PIERRE'S ELECTRIC CO. LTD. 1315 Blanshard, 383-3242. Wiring and rewiring. Cash customers only.

SW ENERGY LTD. ALL PHASES of electrical, commercial, residential. Free estimates. Evenings 383-9945, days 479-7505.

Fencing

FENCES OF ALL TYPES. Cedar our specialty. Repairs, estimates. 658-5832.

ROUND FENCING RAILS, 12C per lineal foot. 478-3987.

Flooring and Sanding

M & M FLOOR
Hardwood, Carpets and Linos
COMPLETE FLOORING CENTRE
532 William St. 384-0343
NIGHTS: 386-3078 or 383-2581.

Furniture Refinishing

PERSONALIZED RESTORATION—repair, pianos and furniture. No job too small, 384-0377.

Gardening

GREENLEAVES TREE SERVICES Fruit trees pruned, approximately $8 for an average tree. Free estimates on all tree, lawn, landscape work. Phone now. 479-8525 or 24 hrs., 386-1611. We guarantee satisfaction.

BARKER LANDSCAPING LTD.
(Maintenance Division)
Pruning, spraying, mulching, garden cleanup, yearly contracts. Residential and Commercial. 595-8323.

RELIABLE RESPONSIBLE PERson specializing in pruning of fruit trees, hedges, ornamental trees and shrubs and garden clean up. All work personally done. Phone Murray, 598-1821.

HARVEY'S GARDEN SERVICE. Do it now? Pruning, power raking, aerating, clean up. Fong. 479-7078, 384-8621.

DUTCH LANDSCAPERS
Pruning, trim, evergreens, planting — designing. 30 years experience. 385-8566, 479-7474.

PACIFIC LAWN CARE
Power raking, aerating, fertilizing, commercial garden maintenance, general cleanup. 386-2602.

A. G. PERSONAL GARDENING and pruning service. 479-4067 after 6 p.m. or before 8 a.m.

FRANK'S GENERAL GARDENing and pruning. 477-6661.

Gutters

GUTTERS CLEANED AND REpaired. 479-4067 after 6 p.m. or before 8 a.m.

Hauling

COMPOSTS, BASEMENTS, yards, trash, etc. Pickup. Fong. 479-7078, 384-8621.

TANDEM DUMP TRUCKS FOR hire. Deliveries of sand, gravel, etc. 478-5180

WILL CLEAN UP AND HAUL basements, yards, trash, light loads. 479-5163.

Home Improvements

SMALL CARPENTRY, ELECtrical, small plumbing, panelling jobs. Quickly completed. Reasonably prices. 479-7245 after 5 p.m.

DO YOU HAVE AN ODD JOB, tough job, or dirty job, then give me a call. Man on the run. 383-1505 or 478-2677.

NEW LIFE FOR OLD CEILINGS. SPRAY-TEX TEXTURING. YOU BE THE HELPER AND SAVE $$. FOR ESTIMATE PHONE 477-3069.

HANDYMAN SERVICES, NO JOB too small, free estimates. 479-8164.

36 BUSINESS SERVICES AND DIRECTORY

Insulation

PACIFIC COAST INSULATION and Roofing Co. Ltd., 434 Kingston St., 388-6941.

Landscaping

VIC'S LANDSCAPING LTD.
383-7461. Have you a new home which requires retaining walls, landscaping, etc.
We guarantee weed free lawns 100%.
Terms.

BARKER LANDSCAPING Lawn and shrub specialists. Professional stone masonry for walls, steps, patios, fireplaces, etc. Free estimates. Terms. 595-8323.

HARVEY'S LANDSCAPING. NEW lawns, design, commercial, residential. Fong. 479-7078, 384-8621.

COMPLETE LANDSCOPING AND rock walls, lowest price. 479-6490.

Masonry

STONE AND BRICK FIREplaces professionally built. Our fireplaces are smoke-free. Guaranteed 10 years. Winter rates now on. Stevens Masonry, 656-3505.

OLD COUNTRY GENERAL MASONRY
Specializing in blocks, bricks, stone, slate, terrazo, tiles. Custom built chimneys. 478-6152, 384-6224.

TONY'S STONE AND MASONry, fireplaces, retaining walls, call anytime 382-0808.

CUSTOM FIREPLACES, RENOvations or new. 384-3239.

Miscellaneous Service

SELF-INCORPORATION SIMPLIFIED
414-1298 W. 10th Ave. Van., B.C.

Moving

EAGLE DELIVERY
Messenger-Moving-Storage
383-0621 Exp. counts 478-7087

GLASGOW EXPRESS, LOCAL moving, reasonable rates, personally operated. 384-5368.

BISSON'S MOVING, 384-6442
Piano, household and apartment moving.

Office Furniture

Gold Safe and Office Equipt. Ltd.
367 Burnside E. 385-8821

Painters and Decorators

"CALL"
WESTERN
TEX COTE
"The Miracle Paint"
and
find out how to avoid high prices on our 15 year written guarantee on:
—labour and materials
—will not chip, flake or peel
—20 times thicker than paint
SAVE HUNDREDS OF $$$
BY CALLING NOW
384-7005
Free Estimates 24 hour service

ISLAND DECORATORS
Painters Paperhangers
Spray Painters
Plaster Repairs
Convenient Time Payments
383-9059 Eves. 382-1479

CLARK AND PATTISON PAINTING CONTRACTORS LTD.
Brush or spray. Paperhangers. Texture and vinyl work. Will do all or part of any job. Paint store, BAPCO, GENERAL and PRATT AND LAMBERT paints, and rentals of all painters' equipment. Terms if desired. Phone 384-0443, 760 Bay St.

BROTHERS PAINTING AND DECORATING
Free appraisals, cost consultant. All types of painting. All types of repairs. Commercial, farm, residential. Lowest rates. Terms. Work guaranteed. 383-8112.

DOWSON PAINTING CONTRACTORS 385-6042
Residential, commercial, free appraisals, color consultant, low rates, work guaranteed.

RAINBOW PAINTING AND DECORATING
Spring is coming, get an early start. Let us do your Painting. Free estimates, quality work. 388-5204.

HAVE YOUR INTERIOR PAINTed now. Don't wait for spring. Phone Four Seasons Painting and Decorating for free estimate. 388-4660.

WALLPAPERING AND PAINTing. Interior and exterior. For prompt attention. Phone Joseph Highton, 477-2839.

PAINTING AND DECORATING reasonable rates. Satisfaction guaranteed. Terms. 595-4905, 479-2473.

INTERIOR — EXTERIOR
Special low rates. For clean job. Self-employed. Phone Douglas at 477-5207.

B.M.B. PAINTING AND ROOFing, Contractors. Residential and commercial. Free estimates. Reasonable rates, 479-4547.

CUT YOUR PAINTING COSTS, we guarantee the most reasonable rates. 658-8391.

FOR INTERIOR AND EXTERIOR painting, and paper hanging call Dennis. 592-2025.

G. R. PAINTING CONTRACTOR. Paint now, see spring in with a new coat. Free estimates. 477-3773.

PAPERING, PAINTING, INTERIor decorating done at reasonable cost. 385-0030.

FOR A BETTER ESTIMATE call 384-0912 or 478-8193.

Plasterers

COLEMAN PLASTERING LTD.
Stucco. 598-3433.

STUCCOING, PLASTERING, ALterations. Reasonable. 479-4779.

Roofing and Siding

COASTLINE ROOFING MATERIals, Commercials — Farm, waterproofing, patching; full roof protection, proven quality, unsurpassed guarantee. Free roof inspection. 652-2964. "Selling Building Maintenance The World Over".

B.M.B. PAINTIN GAND ROOFing Contractors. Residential and commercial. Free estimates, reasonable rates. 479-4547.

PARKER JOHNSTON LTD.
1855 BLANSHARD, 382-9131
"Roofing Victoria Since 1935"

Safes - Security Files

Gold Safe and Office Equipt. Ltd.
367 Burnside E. 385-8821

Sewers

PEDERSEN EXCAVATING, free sewer estimates. 479-5963.

Tailors

OAK BAY TAILORS
Expert tailoring and alterations for ladies and gents.
1826 Oak Bay Ave. 598-4131

BRITISH CUSTOM TAILORS
1311 Blanshard 383-2632

Tree Service

GREENLEAVES TREE SERVICES Fruit trees pruned, approximately $8 for an average tree. Free estimates on all tree, lawn, landscape work. Phone now. 479-8525 or 24 hrs., 386-1611. We guarantee satisfaction.

CEDARDALE TREE SERVICE
A complete scietnific service. Large shade trees and ornamentals. TREE REMOVALS.
Chas. Cowie (Rep.) 385-9931

MOUNT VIEW TREE SERVICE
Everything in trees.
Big or small, we do them all. 479-3873.

FRUIT TREES PRUNED, hedges and shrubs trimmed, free estimates, 383-8363.

Upholstery

GRUBBY FURNITURE?
Why put up with your couch and chairs looking so grimy? Colt can bring them back to life with their world famous upholstery cleaning. Call Colt, 386-6701, for free estimate — no obligation.

FOR PROMPT, EFFICIENT SERvice call Turko Persian; upholstery cleaners. Written guarantee, free estimate, no obligation. 3-piece sectional, $37; chesterfield, $27; love seat, $17; chair, $7. 382-5214.

36 BUSINESS SERVICES AND DIRECTORY

Window Cleaning

RESIDENTIAL WINDOW CLEANing, very reasonable. Gary, 382-8818.

38 TRAVEL

REDWING HOLIDAYS

RENO
Every Sat. from $112.50 p-p (coach) Double or twin sharing.

FLY
Every Sunday — 7 nites (2 nites Tahoe) $179 p-p.

DISNEYLAND
Easter Break Mar. 28. Family rates fr. $197.50. Admissions included and 15 attractions, side trips.

LAS VEGAS — CAL/NEVADA
SAN FRANCISCO—
BOOK NOW
ABC CHARTERS TO EUROPE
SUNFLIGHTS TO HAWAII - MEXICO
645 FORT STREET
383-5311 or 382-5194
OR CALL YOUR TRAVEL AGENT

39 PERSONALS

I AM CONDUCTING A SURVEY in this area to determine how much demand there might be for occult supplies of every kind, including items used in witchcraft. If you are interested would you kindly send a postcard to Victoria Press, Box 746.

IF YOU ARE A LONELY MAN, intellectual, with some elegance, 45-60 let us meet for friendship. I am European, widow, independent, new in Victoria, sporty, nonsmoker, good cook. Victoria Press Box 756.

YOUNG WOMAN, SINGLE, 30, wants to meet intelligent single man 24-30, over 5'9" for unencumbered relationship. Please reply with phone number to Victoria Press, Box 745.

WOULD ANY RELATIVES OR friends of Gerhard (Jerry) Steinlechner, age 31. Please contact James Bay Office of The Department of Human Resources at 387-3751.

HOW'S YOUR LOVE LIFE?
If improvement is indicated and you are an attractive girl between 28 and 35 please respond to this ad. Reply Victoria Press, Box 750.

FUNNY FACE, IF YOU LOVE something let it go. If it comes back its yours. If not it never was. Happy Birthday Honey. Love you, Dee Dee.

ALCOHOLICS ANONYMOUS.
Drinking problem? Want to quit?
Phone 383-0415; P.P. Box 1.
Central Office, 1005 View St.
Phone 383-7744, 9:30 to 5.

SUSAN — "SHIPS THAT PASS IN the night?" Please contact me. Victoria Press, Box 744. This paper — John.

GENTLEMAN, MID-TWENTIES, wishes to meet mature woman, mid-twenties for companionship. Victoria Press Box 752.

MUSICIAN WISHES THE COMpany of woman 18-25 to hear the French violinist Christian Ferras. Feb. 24. Victoria Press Box 754.

THE PEN MATE CLUB — AN excellent way to find friends. Calgary, Alberta, Box 2308.

NEED RIDE FROM LANGFORD Lake to Victoria, back, 8:30-4:30. Share expense. Call Suzi, 478-5211.

DIAL-A-THOUGHT FOR A HELPful thought. 592-4332.

40 BUSINESS PERSONALS

SELL YOUR
TAX
AND SAVE
TIME
NEED MONEY?
WHY WAIT?
CASH TODAY
1819 DOUGLAS
386-2968
(Not all T-4's needed)
IMPERIAL CREDIT PROTECTORS VICTORIA LTD.
Formerly on 922 Gov't
Not a Loan Company

IF YOU WANT TO BUY AN AFGHAN HOUND in AFGHANISTAN go via FEATHERSTONE TRAVEL 386-6101 — 734 Yates.

VANGUARD SECURITY SYStems Ltd., Agents for Smokeguard. Specialists in burglar and fire alarms, silent alarm systems. Residential and Commercial patrols. 497A Garbally Road, Victoria. 384-6118.

I REQUIRE $1,000 IMMEDIATEly, am male, 28, single, free to travel. Will consider any legal proposition. Apply Victoria Press, Box 751.

DO YOU AND YOUR SPOUSE have a Will? Draw your will up at Norfolk Trust, 1004 Blanshard St. 384-5012. Brochures available.

FRANK MALLORY, HYPNOTIST. Counselling, therapy and self-hypnosis. 47-1431 after 5.

VICTORIA ESCORT SERVICE. Male and female escorts for any occasion. Rob, 382-6405.

STERI-QUIK EAR PIERCING, 384-5523. Lady-Be-Lovely Beauty Salon.

VICTORIA HYPNOSIS CENTRE, 101-645 Fort St. 388-9722.

SCRAP CARS HAULED. 478-6212, 478-8512.

SELF-DIVORCE SIMPLIFIED
414-1298 W. 10th Ave. Van., B.C.

MRS. PAYN-JONES TRANCE medium. 386-3603.

42 EDUCATION

FREE SPANISH LESSONS BY Spanish-born instructors, for only $2 monthly membership. 382-8676, 388-4964, 595-8709.

TUTORING — PROFESSIONAL help by experienced teacher, French, Math, New and old methods, 598-2331.

REGISTER NOW FOR SEPtember, Hobbit Hole nursery school, 1264 West Burnside. 478-5223, 598-8367.

DAYCARE CENTRE, CHILDREN 3-5. Small group. Cedar Hill area. 479-6737.

60 FUEL

FINEST ALDERWOOD, FIR, maple, oak, mixed loads optional. Free kindling. Delivered, piled (in your absence also). Cheques accepted. 658-5832.

EXCELLENT ALDER, SPLIT and stacked, load, $20, delivered. 642-5388.

SPLIT ALDER, FULL CORD, $35. 478-4963.

63 TIMBER

TIMBER WANTED, STANDING or felled, top prices paid. Phone 388-5701.

65 BUILDING SUPPLIES

MOORE WHITTINGTON LUMBER LTD.
MW
2614 BRIDGE ST.
386-1331

DOORS
Victoria's door headquarters.
All types — entrance, pre-hung, pocket door frames.
Some seconds and inventory clearance items at low prices.

Victoria's only complete: SASH, DOOR and MILLWORK MANUFACTURING PLANT.

HAND SPLIT CEDAR SHAKES 18" and 24". Will deliver. 477-4674.

GARDENING
jack beastall

Gamble With Novelties Satisfying

Vegetable gardeners seem quite set in their ways, growing the same thing year after year and ignoring new introductions which are often far superior in quality and food value. In this way they differ from flower gardeners who are constantly seeking something new in color or form.

Nothing quite compares with watching a new vegetable develop. It satisfies our natural gambling instinct and broadens our knowledge at the same time.

The gamble is whether it will, or will not, succeed in the local climate. If the first attempt is unsuccessful but indicates the plant has merits, there is a tremendous satisfaction in planning a way to achieve greater success the following year.

To me it seems unfortunate that many highly recommended—but unusual vegetables should be listed in seed catalogs as "a novelty for the home gardener."

In common usage today, "novelty" denotes something new, superficially attractive, and usually of little value, but as used in seed catalogs the dictionary definition applies; "fresh or new, a change or innovation, a new article of trade". Whether it has value is something to be decided after growing it successfully.

To shun a vegetable because it is listed as a novelty is unreasonable because whenever we select a new variety of any vegetable we are working with a novelty, as far as we are concerned.

The value of a novelty cannot be judged by the experiences of another gardener, since the micro-climate and type of soil in his garden may differ greatly from our own, and his reaction may be biased.

Heat-loving novelties, which dominate the list of vegetables virtually unknown to local gardeners, will develop better in a low lying garden than near salt water or on a hilltop; the low garden traps summer heat, but has the one disadvantage of late spring frosts which must be avoided by sowing seed indoors and transplanting to the open garden in June.

With me, working a low lying south-western slope, sowings outdoors of okra, sweet pepper and eggplant are annoyingly slow until late July into August. Progress is then rapid, but a mid-September frost can ruin the plants before many fruits have been harvested.

The solution has been to sow indoors, grow the plants until mid-June, then transplant to an open deep coldframe which gives some protection from cold winds and acts as a heat trap. Covers are used on cold nights only. In this way these three heat loving vegetables give a satisfactory crop every year, and are easily protected from an early frost, thus lengthening their cropping period.

Lacking a coldframe, an enclosure of shiplap 45 to 60 cms. high (18 to 24 incs.) makes an excellent heat trap, but watering cannot be done by sprinkler nor can driving rain be depended on to provide adequate moisture.

An area on the south or southwest side of a building, is good for experimenting with novelties. The reflected heat from the building wall raises the temperature several degrees, often just the number of degrees necessary for success.

Windscreens of sacking, wood, or sheets of plastic film can be erected at the corners of the building to lessen cold draughts on the plants and soil.

Man has always feared the unknown, but fear is not a valid reason for avoiding unknown plants. The worst that can happen is poor results the first year. But the experience gained, plus a little ingenuity, could mean the discovery of a high-quality addition to the family diet.

TV PROGRAM LISTINGS

EVENING

CBUT 2	KOMO—4	KING—5	CHEK—6	KIRO—7	CHAN—8	KCTS—9	KSTW—11	KVOS—12	KTVW—13
Vancouver	Seattle	Seattle	Victoria	Seattle	Vancouver	Seattle	Tacoma	Bellingham	Tacoma

6 P.M.
2—Barney Miller
4—News
5—News
6—News
7—News
8—News
9—Zoom
11—That Girl
12—Merv Griffin

6:30 P.M.
2—Hourglass
4—News
5—News
6—News
7—Mike Douglas
8—News
9—Computer Telecourse
11—FBI
12—News

7 P.M.
2—Hourglass
4—To Tell the Truth
5—Truth or Consequences
6—Hawaii Five-O
7—Mike Douglas
8—Cher
9—Lilias Yoga
10—Victoria Power Squadron
11—FBI continued
12—Movie: The Bravos

7:30 P.M.
2—Musical World
4—Exploration Northwest
5—Name That Tune
6—Five-O continued
7—$25,000 Pyramid
8—Cher continued
9—Olympia '75
10—Power Squadron continued
11—Ironside
12—Movie continued

8 P.M.
2—Happy Days
4—Happy Days
5—Adam-12
6—Happy Days
7—Good Times
8—Excuse My French
9—America
10—German Diary
11—Ironside continued
12—Movie continued

8:30 P.M.
2—Touch a Legend—Special
4—American Music Awards—Special
5—Movie, Secret Night Caller
6—Touch a Legend—Special
7—M.A.S.H.
8—Marcus Welby
9—Ascent of Man
10—Scuttlebut
11—Beverly Hillbillies
12—Movie continued

9 P.M.
2—Special continued
4—Music Awards continued
5—Movie continued
6—Special continued
7—Hawaii Five-O
8—Welby continued
9—Ascent of Man continued
10—Outlook
11—Movie: What a Way to Go!
12—Perry Como—Special

9:30 P.M.
2—Front Page Challenge
4—Music Awards continued
5—Movie continued
6—Front Page Challenge
7—Five-O Continued
8—Headline Hunters
9—Bridge With the Experts
10—Outlook continued
11—Movie continued
12—Perry Como continued

10 P.M.
2—Up Canada
4—Marcus Welby
5—Police Story
6—Up Canada
7—Burt Bacharach—Special
8—Harry O
9—Soundstage
11—Movie continued
12—Man About the House

10:30 P.M.
2—CBC Newsmagazine
4—Marcus Welby continued
5—Police Story continued
6—CBC Newsmagazine
7—Bacharach continued
8—Harry O continued
9—Soundstage
11—Movie continued
12—Mannix

11 P.M.
2—News
4—News
5—News
6—News
7—News
8—News
11—Big Valley
12—Mannix continued

11:30 P.M.
2—News
4—Movie: The Double Kill
5—Johnny Carson
6—News
7—Movie: Southern Star (11:45)
8—News
11—Big Valley continued
12—Movie: Riot

12 MIDNIGHT
2—Movie: Bluebeard
4—Movie continued
5—Johnny Carson
6—Movie: Valley of The Dolls
7—Movie continued
8—Movie: Chastity
12—Movie continued

12:30 A.M.
2—Movie continued
4—Movie continued
6—Movie: Assignment Munich (2:35)
7—Movie: High, Wide and Handsome (2:35)
8—Movie: That Swinging City (1:46)
12—Movie continued

ALL TIMES ARE LOCAL

CHANNELS RESERVE RIGHT TO MAKE LAST-MINUTE CHANGES

EARLY WEDNESDAY

8 A.M.
4—AM America
5—Today
6—Canada A.M.
7—J.P. Patches
8—Canada A.M.
11—Porky Pig
12—Frisky Frolics

8:30 A.M.
4—Am America
5—Today
6—Island Good Morning
7—Captain Kangaroo
8—Romper Room
11—New Zoo Revue
12—Frisky Frolics

9 A.M.
4—News
5—Seattle Today
6—Party Game
7—News
8—Kareen's Yoga
9—America
11—Joker's Wild
12—Joker's Wild

9:30 A.M.
2—Mon Ami; Friendly Giant
4—Not for Women Only
5—Seattle Today
6—Pay Cards
7—News
8—Pay Cards
9—Electric Company
11—Gambit
12—Gambit

10 A.M.
2—Western Schools
4—Merv Griffin
5—High Rollers
6—Western Schools
7—Now You See It
8—Consumer Prepare
9—Ripples; Cover
11—Calendar
12—Now You See It

10:30 A.M.
2—Mr. Dressup
4—Merv Griffin
5—Hollywood Squares
6—Mr. Dressup
7—Love of Life
9—Science, Music
11—Calendar
12—Love of Life

11 A.M.
2—Sesame Street
4—Merv Griffin
5—Jackpot
6—Talk Back
7—Young and the Restless
8—Jean Cannem
9—Matter and Motion; Butterflies
12—Young and the Restless

11:30 A.M.
2—Sesame Street
4—Big Showdown
5—Blank Check
6—Talk Back
7—Search for Tomorrow
8—Jean Cannem
9—Sesame Street
11—Mayberry R.F.D.
12—Search for Tomorrow

12 NOON
2—Luncheon Date
4—Password
5—How to Survive a Marriage
6—News, Ida Clarkson
7—News
8—News, It's Your Move
9—Sesame Street
11—My Favorite Martian
12—Mike Douglas

12:30 P.M.
2—Luncheon Date
4—Split Second
5—Days of Our Lives
6—Ida Clarkson
7—As the World Turns
8—Movie: The Seekers
9—Making It Count
11—Jeannie
12—Mike Douglas

1 P.M.
2—Bob Switzer
4—All My Children
5—Doctors
6—Hogan's Heroes
7—Guiding Light
8—Movie continued
9—Music; Ripples
11—Movie: Roman Spring of Mrs. Stone
12—Mike Douglas

1:30 P.M.
2—Ed Allen
4—Let's Make a Deal
5—Another World
6—FBI,
7—Edge of Night
8—Movie continued
9—Music, Explorers
11—Movie continued
12—Match Game

2 P.M.
2—Coronation Street
4—$10,000 Pyramid
5—Another World continued
6—FBI continued
7—Price Is Right
8—Movie continued
9—Inside-Out; Caroline
11—Movie continued
12—Price Is Right

2:30 P.M.
2—Edge of Night
4—One Life to Live
5—Somerset
6—Edge of Night
7—Match Game
8—What's The Good Word?
9—Carrascolendas
11—Cartoons (2:45)
12—Dealer's Choice

3 P.M.
2—Juliette
4—General Hospital
5—Celebrity Sweepstakes
6—It's Your Move
7—Tattletales
8—He Knows, She Knows
9—Villa Alegre
11—Casper—Cartoon
12—All About Faces

3:30 P.M.
2—Take 30
4—Money Maze
6—Take 30
5—Movie: Thin Red Line
7—Dinah Shore Snow
8—Another World
9—Lilias Yoga
11—Speed Racer
12—Diamond Head

4 P.M.
2—Family Court
4—Brady Bunch
5—Movie continued
6—Family Court
7—Dinah Shore continued
8—Another World
9—Sesame Street
11—Mickey Mouse Club
12—Funorama

4:30 P.M.
2—Dr. Zonk
4—Special Drama
5—Movie continued
6—Dr. Zonk
7—Dinah Shore continued
8—Brady Bunch
9—Sesame Street
11—Munsters
12—Merv Griffin (4:50)

5 P.M.
2—Carpathian Tales
4—Special ontinued
5—Movie continued
6—Flying Nun
7—News
8—Ironside
9—Mister Rogers
11—Gilligan's Island
12—Merv Griffin

5:30 P.M.
2—Partridge Family
4—News
5—News
6—News
7—News
8—Ironside continued
9—Electric Company
11—Bewitched
12—Merv Griffin

ALL TIMES ARE LOCAL

CHANNELS RESERVE RIGHT TO MAKE LAST-MINUTE CHANGES

RADIO LOG

AM Stations — Victoria: CJVI, 900; CFAX, 1070; CKDA, 1220; Vancouver: CJOR, 600; CBU, 690; CKLG, 730; CKNW, 980; CKWX, 1130; CHQM, 1320; CFUN, 1410. Seattle: KIRO, 710; KOMO, 1000; KING, 1090. Bellingham: KARI, 550. Port Angeles: KONP, 1450.

FM Stations — Victoria: CFMS, 98.5. Vancouver: CKLG, 96.3; CHQM, 103.5; CBC, 105.7; CBUF, 97.7 (French—6 a.m. to 1 a.m.). Seattle: KIXI, 95.7; KLSN, 96.5; KING, 98.1; KIRO, 100.7; KETO, 101.5. Tacoma: KTNT, 93.7; KLAY, 106. Edmonds: KBIQ, 105.3. Bellingham: KERI, 104.3.

Major Newscasts: CBC-FM, 4 p.m.; BBC News, Monday to Saturday: National news: CFAX, CKDA and CJVI, 8 a.m., 12 noon (noon report), 5:30 p.m. (news hour); Saturday and Sunday, 8 a.m., 12:30 p.m., 6 p.m. and 10 p.m.

Most stations broadcast news bulletins on the hour and on the half-hour at early morning and evening peak periods.

65 BUILDING SUPPLIES

IMPERIAL BUILDING MATERIALS LTD.
The Builders Supply House

PRE INVENTORY SALE CONTINUES

FIBERGLASS HOME INSULATION
R7-2½" paper faced
$72 per thousand
or 100 ft. roll $7.20

SAVE with FRICTION FIT INSULATION
at $68 per thousand

½" GYPROC WALLBOARD made by DOMTAR,
$86 per thousand or 4x8 sheets $2.75 ea.

Master Charge—Chargex
2955 DOUGLAS ST.
386-1401

Member of Victoria HUDAC
(Formerly Victoria Home Builders)

Cubbon on Cook

Lumber and Building Supplies
CEDAR SPECIALS per L.F.

	Reg.	Sale
1x6 Sable cedar	.40	.28
1x6 Sauna V-joint clear	.48	.36
½x4 drybacking	.08	.06
1x6 Millrun shorts	.15	.09
¾x10 sub bevel sidng	.18	.13

LUMBER SHORTS	Pc.	6'	8'
1x2	12	$2.39	$3.79
1x3	6	1.49	2.19
1x4	6	1.89	2.69
1x6	4	1.89	2.59
1x8	4	2.59	3.49
2x2	6	2.09	2.89
2x3	1	.45	.65
2x4	1	.55	.79
2x6	1	.79	1.39

W.I.N. SPECIALS

Woodfoam w-strp	$2.19	$1.89
Prehung doors	26.99	22.99
16x16-16x32 ceiling tiles	14.95	12.95

1720 Cook CHARGEX 384-8181

SAANICH LUMBER YARD
Has in stock: Oak, pine, ash, teak, mahogany, cedar (yellow and red) lumber and veneers. Prices reasonable. 3041 Douglas, 385-2486.

65 BUILDING SUPPLIES

STEWART AND HUDSON
BUILDING SUPPLY CENTRE

LIGHT FIXTURES — modcolite, 20 per cent off all stock.
LIGHT FITURES
Bedroom, porch, bathroom. Your choice $2.99 ea.
Hall light $4.99

CORK — 2'x3'x1" $2.99
FIRE LOGS — 88c ea. 6 for $4.96

Vinyl coated
CHAIN LINK FENCING
36" — $29.00 per 50' roll
42" — $34.00 per 50' roll
48" — $39.00 per 50' roll

Concrete block incinerators $12.88
Cedar compost boxes — 6' long — 4' wide — 3' high. Ready to assemble $12.88

Need CARPET or PANELLING? Visit our basement showroom.

CHARGES — BUDGETS
CHARGEX
OPEN MONDAY thru SATURDAY
7:30-5:30 386-3211
400 Gorge Rd. E.
STEWART AND HUDSON LTD.

Special Special
Save $ Save $ Save $
Lumber — Plywood
Gypbol Insulation Nails
Timbers Doors Stucco Wire

GYPROC
4x8—⅜ $2.56 4x8—½ $2.88

Plywood unsanded		Sanded	
4x8—5-16	$3.95	4x8—¼	$5.50
4x8—⅜	$4.25	4x8—⅜	$6.70
4x8—½	$5.80	4x8—½	$7.70
4x8—⅝	$6.80	4x8—⅝	$8.48
4x8—¾	$7.99	4x8—¾	$9.10

4x8—⅝ Std. T and G $7.47
2¼ and 3¼ CW nails $15.95
2x4-8' econo studs .40

DELIVERIES made ANYWHERE on VANCOUVER ISLAND. Before you buy COMPARE OUR PRICES. For QUALITY, SERVICE and GUARANTEED SAVINGS, phone
HOME LUMBER and BUILDING SUPPLY
470 ARDERSIER RD.
386-3374 — 385-8711
OPEN SATURDAYS

65 BUILDING SUPPLIES

COLUMBIA READY-MIX LTD.
—ready-mix concrete
—sand
—gravel
—drain rock
—fill materials
Phone 478-1701
860 Attree Rd.

CEDAR
All dimensions. Hidden Valley Sawmill. Open weekends. 743-2830.

70 MUSICAL INSTRUMENTS

USED ORGANS
Hammond Chord $495
Hammond Piper (as new) $1295
1 only Floor Model Kimball "900"
Was $3495 Now $3095

INTRODUCING
ALL NEW KIMBALL 280 LOADED WITH FEATURES
ONLY $1595 AT
Paragon Music Ltd.
Kimball and Gulbransen Organs
HILLSIDE MALL 595-1775

70 MUSICAL INSTRUMENTS

JUST ARRIVED
PHANTOM FINGERS
Built by
BALDWIN
makes you sound just like a pro
$3685
BERNIE PORTER MUSIC
Park Free 9-9 p.m.
725 Caledonia 382-9542
595-2266

SOFT SOUNDS
Bass Amps: Randall 100 watt, 2-15's; Randall 150 Watt, 2 Altec 15's; Acetone 90 Watt, 2 Eminence 15's; Garnet 50 Watt, 1 Eminence 15; Gretsch 50 Watt, 1-15. Gibson 100 Watt P.A. $850. Fender and Gibson guitars and amps, quality acoustic guitars. Bogen 60 watt P.A. $275. Pedal steel guitars from $495.
2031 Oak Bay Ave. 598-1524

WHOA!
Don't take another step toward your organ purchase before you see the 1975 Wurlitzer line. New Sprite Organs from $875. Start off on the right foot with a Wurlitzer Organ from
SCOTT PIANO AND ORGAN
612 FORT 386-2434

GOOD BUYS!
HAMMOND console E100 $3195
HAMMOND M3 mint condition $1395
YAMAHA B2 $ 750
REGINALD STONE ORGAN STUDIO
1517 QUADRA 383-0239

Good Used PIANOS
FROM $495.00
GLEESON MUSIC
707 FORT 388-9632

RENT TO OWN
PIANOS AND ORGANS
GLEESON MUSIC
707 Fort 388-9632

2 WELL PLAYING ATTRACTIVE pianos, 1 large, 1 smaller. Nice cabinets. 384-0377.

SUNN STUDIO LEAD AMP, brand new, best offer. Murray at 656-2315.

ANTIQUE PIANO FOR SALE, $650 firm. 477-0708.

GRASSI TENOR SAXOPHONE, like new, $400. 478-6604.

70 MUSICAL INSTRUMENTS

WE CARRY
A large stock of accessories for all musical instruments. Drop in and see us at
NELSON'S MUSIC CENTRE
1315 GOV'T. 385-9728

HAMMOND ORGAN STUDIO
WE SELL QUALITY
PHONE 388-9177

FENDER AND BAND MASTER amplifier, $350. 386-0706 after 6 p.m.

HALL-FAIRFIELD MUSIC
Sales, Service, Lessons, Rentals
728 FORT 385-3307

9-PIECE CORONET DRUM SET, near new, immaculate. Sacrifice, 385-2296.

ROLAND ELECTRIC PIANO. 595-0638.

70 MUSICAL INSTRUMENTS

YAMAHA MUSIC CENTRE
USED PIANOS
FOR SALE OR RENT
FEATURE
Pre owned Thomas Organ Lawrence Welk 700 Series
2 octave pedals,
Orchestral bells optional
Band box
Theatre organ styling
Now available for viewing
4th Floor at the Bay
384-9131
and 746-6821 in the
DUNCAN FINANCIAL CENTRE
Division of
JAMES PIANO and ORGAN Ltd.

FEBRUARY SALE
EVETTE SCHAEFFER—Grenadilla E13 Clarinet Outfit $278.25
KING—600 Silver-Plated Trumpet Outfit $269.50
KING—1014 Super-20 Alto Saxophone Outfit $806.75
ARTLEY 8-0 Solid Silver Flute Outfit $404.25
D.E. GETZEN—21 Valve Trombone Outfit $379.50
D.E. GETZEN—86 Flugel Horn Outfit— Lacquer $313.20 —Silver-Plated $341.55
BELL & HOWELL—4200 TRP Cassette Player $ 23.99
Chargex — Terms — Master Charge.
PAMUS
MUSICAL INSTRUMENTS
"Where Good Music Begins!"
1108 Blanshard St. 386-8475

USED CARS?
No, but some nice used organs and pianos for your selection. Organs from $599 and used pianos from $600 (1 only). See them now at
SCOTT PIANO AND ORGAN
612 FORT 386 2434

FENDER TWIN REVERB, 100 watts RMS, 3 weeks old, $700. 592-4980 ask for Don 5-7 p.m. weekdays.

SOUND SOURCE
Professional musician centre
723 JOHNSON 386-7704

CONN ALTO SAX., 2 MONTHS old, paid $465, Asking $350. Phone 383-9097 after 5 p.m.

PIANO TUNER — CRAFTSMAN. Norman Duckworth. 595-5251.

71 MUSIC TEACHERS

GUITAR TEACHER accepting beginners and intermediate students. Qualified, experienced and reasonable rates. 477-5461.

CADBORO BAY MUSIC STUDIO, piano lessons, beginners and advanced. Specializing in all levels of theory. 477-3650.

CADBORO BAY MUSIC STUDIO, all levels of piano, Specializing in theory. 477-3650.

SOUND SOURCE MUSIC STUDIOS
723 JOHNSON 386-7704

77 MOTORCYCLES

CLEARANCE
on 1974 YAMAHAS

	'75 Price	'74 Clearance
80 MINI Trials	$ 545	$ 499
80 MINI Enduro	$ 595	$ 549
100 MX	$ 825	$ 769
125 MX	$1049	$ 949
125 YZ	$1169	$1069
175 ENDURO	$1131	$1049
250 ENDURO	$1399	$1299
250 TRIALS	$1499	$1295
250 MX	$1549	$1295
360 ENDURO	$1599	$1399
350 TWIN	$1499	$1299
500 TWIN	$2149	$1899
650 TWIN	$2264	$2079

73 MODEL CLEAROUT
(1) only 250 cc Twin
75 price $1349 $1095
(1) only 200 cc Twin
75 price $1199 $ 899
Small deposit will hold till May. All bikes carry 1975 warranty.
MULLINS MARINE SALES LTD.
925 Yates St. 382-1928
Dealer Licence Number D-7968
Victoria, B.C.

HOOKER HEADERS
for CB500 and CB750
4 into 1
$149.95
COLWOOD HONDA
Div. Mullins Marine
SALES — PARTS — SERVICE
2781 Millstream 478-8831
Dealer Licence Number D-8817
Victoria, B.C.

NEW
H-O-N-D-A-S
AND TOO MANY USED BIKES
all
D-I-S-C-O-U-N-T-E-D
Pearson, World of Pleasure Ltd.
D8443
386-8424 3388 Douglas

1974 YAMAHA 500, EXCELLENT condition. Low mileage. Asking $1,750 or open for offers. Phone 382-9337 after 6.

BROOKLANDS MOTORCYCLES
Harley Davidson—Honda
937 Fort 383-5926
Dealer Licence Number D-7595

FREDERICK MOTORS
SUZUKI—BMW—URAL
616 QUEENS 383-0823
Dealer Licence Number D-7080

MONTESA BULTACO
VICTORIA MOTORCYCLE SALES
592 Ledsham Rd. 478-1123

'70 TRIUMPH. EXCELLENT CONdition. 6" extension plus accessories. 479-4998.

1971 750 CC BSA ROCKET 3. EXcellent condition. $1,000. 385-6925 after 6 p.m.

1974 NORTON COMMANDO. Very low mileage. Offers? 382-4536, after 5 p.m.

WANTED: FOUR-VALVE PUSH rods for '69 Triumph 650, new or used, 477-1178.

'73 HONDA 750, IMMACULATE, $1,950 or closest offer, 386-2766.

1970 200 YAMAHA, AS IS, $250. 384-5334.

78 BICYCLES

USED BICYCLES
COASTERS
16" Girl's Raleigh $29.88
16" Girl's Raleigh $34.88
18" Girl's Phillips $32.88
18" Ladies Raleigh $22.88
18" Boy's CCM $32.50
3-SPEEDS
20" Boy's Phillips $44.88
21" Ladies Raleigh $44.88
25" Gent's 10-spd. $59.88
Mon. — Sat. 8:30—5:30
Friday till 9

Russ Hay
On Government
Between Bay and Hillside
384-4722
The Leading Bike Shop

RALEIGH!
3 spd. TRIUMPH and DELUXE, 5 spd. SPRITE also in 10 spd. RECORD, GRAND PRIX, and SUPER COURSE.
Robinson's
1307 Broad 385-3429
Trades Accessories Repairs

GORDON'S SPORTING GOODS
1030 Hillside 382-5815

TRY D. G AUTO AND CYCLE for the bicycle you've been looking for. 10-speeds from $84.95. 3244 Douglas. 382-4012.

23½" GITANE, REYNOLDS 531 tubing, Sugino, Crane, Campagnolo. $200. Phone 383-0110.

78 BICYCLES

10-SPEED PEUGEOT WITH extras, $87 firm. 386-6576.

GIRL'S 3-SPEED MUSTANG, $45. 386-1666.

80 BOATS and MARINE

DUNCAN BOATLAND
CAL GLASS
BOAT BARGAINS
1974—15 ft. CAL-GLASS, 40 H.P. Merc. ML., controls, camper top, 900 lb. Road Runner trailer. 2-only $2988
1974—21 ft. WINNER VICOUNT 165 H.P. Merc. cruiser, marine head, complete galley, camper top $8988
Mercury Outboards
Exclusive South Vancouver Island Dealer for
REINELL
CAMPION
SEA RAY
UNIFLITE
DUNCAN Boatland
6045 Trans Canada Hwy.
Duncan 746-4158

HORWOOD MARINE
BOAT SHOW SALE!
Feb. 14 - Mar. 1
BIG SAVINGS on Glas Ply and K & C Thermoglass Boats!!
385-1451
HORWOOD MARINE Ltd.
823 Pandora

SALE
VICTORIA'S INBOARD-OUTBOARD CENTRE offers a winter SPECIAL PRICE on the following engines:
(2) 120 hp OMC
(3) 140 hp OMC
(2) 165 hp OMC
(1) 175 hp OMC
(1) 190 hp OMC
(1) 222 hp OMC
(3) 130 hp Volvo
(2) 170 hp Volvo
Yanmar diesel aux.
(1) 8 hp Manual
(2) 12 hp Diesel
FRESH WATER COOLING SYSTEMS AVAILABLE
We offer expert installation facilities
OAK BAY MARINE
SALES and SERVICE
598-3393 1327 Beach

CANOE COVE MARINA
DRY LAND STORAGE POWER AND WATER ON SITE FOR DO-IT-YOURSELF JOBS.
FULL REPAIR FACILITIES
ALL TIDE HAUL-OUT WHARFAGE AVAILABLE
CALL
656-5633 or 656-5566

CHRYSLER OUTBOARDS
We have recently been appointed the authorized agent for Chrysler sales, service and parts in the Victoria area.
Phone today for an appointment to have your motor serviced.
VICTORIA Lawnmower Hospital
834 Johnson St. 386-8338

VAN ISLE MARINA
40' Wm. Garden designed diesel aux. Ketch, 45' inc. bow sprit, 12' beam, 7' draft, 1½" mahogany planked on oak. Sleeps 6, comfortable live-aboard. Large inventory. Contact Don Omlid.
VAN ISLE MARINA CO. LTD.
Tsehum Harbor Box 2130
656-1138 Sidney, B.C.

IS YOUR BOAT DAMP INSIDE?
DRI-Z-AIR chemical moisture absorbers, $5.50. Low drain 110 Volt DAMP CHASER keeps air circulating, $12.95.
McQUADES MARINE SUPPLY
1252 Wharf St.

WESTPORT YACHTS
383-1141 382-8258

NATIONAL BOAT SALES
2060 WHITE BIRCH ROAD SIDNEY, B.C.
(604) 656-3966
NEW AND USED
GRAND BANKS, ALASKAN
OVERSEAS
RANGER
BROKERAGE

FAR WEST
38'x10'6x3'10 classic displacement cruiser built 1940, very sound. A fine live-aboard with oil range an fireplace, making her a yearroundcruiser. Excellent sea keeping capabilities, re-powered in '69 (Chrysler). Sounder and radio telephone, $16,900. Call John West, 388-6231 anytime.

26' CABIN CRUISER, BRANDLmayr design, boat house kept, F.W.C. Very clean, sleeps six, new bottom paint, engine tuned, ready for summer. Asking $10,500. 592-3072 or 385-7932.

BRITISH SEAGULL OUTBOARDS from $270. Winter service rates now in effect
VIC. LAWNMOWER HOSPITAL
834 Johnson 386-8338

80 BOATS and MARINE

GP

"It's the service that sets us apart"

1975 Outboard PACKAGES

(We presently have a good selection of new Runabouts 14 ft. to 17 ft. — here are just a few examples.)

BAYLINER MUTINY—16 ft. 1", Deep Vee, sleeper seats, walk-through safety tempered windshield, foam flotation, B.I.A. certified, custom-fitted convertible top and slant back cover; Johnson 50 h.p. electric, complete with 1500-lb. trailer.
SPRING SPECIAL PRICE $4619

HOURSTON GLASSCRAFT, Deep Vee, 15 ft. 6", full camper cover, 50 h.p. Johnson electric L.S., 1200-lb. trailer.
SPRING SPECIAL PRICE $3995

CAL-GLASS—Model V157-14 ft. 3" Runabout, complete with full camper cover, 40 h.p. Johnson M.L. 900-lb. trailer.
SPRING SPECIAL PRICE $2995

BAYLINER STERNDRIVES

26 ft. 3" COMMAND BRIDGE, brand new 1974 model, galley, with oven, pressure water system, enclosed head with shower, 225 h.p. OMC. $18,149

1975 24½ ft. SARATOGA OFFSHORE, galley, enclosed head, built-in bar, swim grid, full camper cover, 225 Volvo $12,873

1975 — 2250 SKAGIT SEDAN HARDTOP with bulkhead, 165 h.p. OMC marine, head, galley, icebox, stove, etc.
SPECIAL OFFER AT $9995

Used Special

73—18 ft. FIBERFORM VOYAGER, 120 Mercruiser, sterndrive, hourmeter, 60 ft.—60 fathom sounder, rod holders, etc., includes Calkins trailer $5495

DEALERS FOR
BAYLINER, CAL GLASS
HOURSTON GLASSCRAFT
JOHNSON OUTBOARDS
ROADRUNNER
EZ LOAD TRAILERS

GIBSON Powercraft
CENTRE LTD.
2520 Gov't (near Bay St.)
382-8291

MERCURY MARINE

BELL BOY
FIBERFORM

385-1457

MERCURY MARINE
800 Cloverdale

PETER STORM
Bulkflex
waterproof
"no sweat"
clothing
is exactly that.
We guarantee it!

BOSUN'S LOCKER LTD
580 Johnson St. 386-1308

MERCURY OUTBOARDS
DOUBLE EAGLE BOATS
Marine Supplies
All Make Servicing

MULLINS MARINE
SALES LTD.
382-1928 925 Yates St. 382-4515

BOATERS!
See our large display of appliances, plumbing and electrical supplies.
S. J. PEDEN LTD.
2855 Quesnel St. 386-3464

ALL BAY MARINA
SHIP CHANDLERS
Marine accessories and hardware
EZ LOADER trailers
656-3167
2238 Harbour Rd., Sidney

FORTUNE
BOAT SALES
QUALITY USED
BOATS
2270 Harbour Road
Sidney 656-5591

BOAT OWNERS — CHARTER your boat under our owner-charter plan when not in use. For further details call:
Westfall Sporting Ventures Ltd.
525 Head St.,
Victoria, B.C.
386-0533

28' ARTSCRAFT CRUISER, planked hull, twin Ford V-8 engine, radio, sounder, horn, power winch, 2 burner stove, ice box, dinette lounge, sleeps 6, with walk-in head, a real buy at $10,000.00. Call 386-0533.

BALBOA 26' SLOOP, TRAILERAble with main, jib, spreader lights, ice box, head, new condition, all interior lighting, 2-burner stove, sleeps 5, a real buy at $12,800.00. Call 386-0533.

SEND THIS VICTORIA PRESS ad to 1368 West Broadway, Vancouver, B.C. or phone 736-3565. We will send you our discount catalogue full of over 4000 bargains in Marine Supplies.

NEW 20' FIBREGLASS RUNabouts and cruisers in kit form or completed. Proven West Coast design from $1,200 and up. Finish yourself. 656-1476.

AQUARIUS 21' SLOOP, NEW condition, trailerable, with main, jib, kick up rudder, pop top. Camp on it, sail it — a real winner, $5995.00. Call 386-0533.

18½-FT. GLASSPAR CRUISER, cutty cabin with marine head. Mechanical steering; speedo, tach and compass, 70 h.p. Merc and trailer. 384-9634.

SAILBOATS WANTED 20'-120' for brokerage. We have the clients. Let us sell your boat. Call 386-0533.

DANE YACHT SALES
TOLLYCRAFT KINGSCRAFT
BROKERAGE
592-6313

MARINE EQUIPMENT — HYdraulic steering, Dickinson oil stove, whale gusher pump etc. 1972 prices. 385-2600 after 5 p.m.

BOAT HOUSE FOR UP TO 30' boat located in Sidney, $1500 or best offer. 383-0585 before Friday noon or after Monday morning.

GAS TANKS, OLD AND NEW. Have them permanently sealed against rust or leaks. 388-9427, 386-0008.

[illegible] REINELL 6 METRE HARDtop, head, galley, compass, anchor, 185 hours, as new, $8250. 652-3237.

MUST SELL! FORD MARINE V-8 with Simplex trans. Barr Manifold. Good condition and running. $400 or best offer. 656-5742.

DESPERATELY WANTED
To rent: Stationary house boat or large boat to live on. Any shape. I will do repairs. 384-0327.

HATTA 3.52' TROLLER, 18 TON, A-licence. 656-4787.

24' REINELL CABIN CRUISER, fully equipped. 477-8008.

28-FT. ALBERG SLOOP OFFshore cruiser. Phone 477-1603.

80 BOATS and MARINE

Special
SEAFARER III
DEPTH SOUNDER
$149.95
INSTALLED
P.M. 4000 LB.
SUPER
WINCH
INSTALLED
ON TRAILER
$139.95
PAN PACIFIC YACHT SALES
656-5914
OPEN 7 DAYS
Used Boats
ON DISPLAY
Next to Sidney Hotel
2530 Beacon Ave., Sidney
BROKERAGE

WORLD OF PLEASURE
CLOSE OUT
— ALL —
R-E-I-N-E-L-L
B-O-A-T-S
"FRANCHISE DISCONTINUED"
Here's an exceptional opportunity to save a great deal of money!
— PRESENT —
— NEW BOAT DEALERS —
Will have to add on the 10 per cent excise tax plus Reinells are going up another 10 per cent as of Feb. 1st, as are most makes.
WE MUST CLEAR
ALL OUR STOCK
— down to the last Reinell —
17 — IN STOCK — 17
16½ ft. TO 24 ft.
Save $100s
below replacement
— also —
14 — USED BOATS — 14
AT SPECIAL PRICES
— save on —
Reinell Marine Accessories
SELLING OUT
CONTINENTAL MK IV
and "demo"
— HONDA CIVIC —
ALL SALES FINAL
NO REFUNDS
BANK FINANCING
AVAILABLE
WORLD Pleasure
386-8424 3388 Douglas
next to Red Lion

HARBOUR MACHINE LTD.
DIESELS
CHRYSLER, NISSAN
FARYMANN
Gas and Diesel engine rebuilding. Shaft and Prop Repairs.
31 Erie St. 383-6555

2075 Tryon Rd., Sidney 656-5832
AGENTS FOR
Buccaneer Cruising Sailboats: 21', 24', 27'
Cruise-A-Home, Blue Water Houseboat
Chris Craft
YACHT BROKERAGE

BOSUN'S
BOAT SALES
656-5564

CANOE COVE
YACHT SALES
Canoe Cove Marina
Sidney, B.C.
656-5711 656-3915

1973 EXCELLENT SHAPE, 18½' Starcraft, 65 h.p. motor, 1974 EZ load trailer loaded with extras. Offers. 479-4560.

16' DEEP-V FIBREGLASS, 3 years old, asking $2400, will trade for 22' to 26' fibreglass. 478-1520.

26' SLOOP MEASURED THUNDERBIRD, $5,800 or best offer. Call after 5 p.m., 592-2093.

BOATS—BUILDING, REPAIRING, shipwright joiner, caulking. 386-9403, 383-2587.

12' BOAT AND TRAILER, 18 H.P. Evinrude engine, $250 or best offer. 478-6604.

MOVING: MUST SELL 18' PLYwood cabin boat, trailer, 40 h.p. outboard. Offers. 478-8958.

FLYBRIDGE CRUISER
42' — OA, 2 Chryslers, stateroom, salon, everything. $39,500. 386-8424.

WANTED: 12-20 H.P. OUTBOARD motor in good condition. 478-2459.

11' FIBREGLASS BOAT AND 7½ hp. Johnson motor, $250, 656-1666.

10' FIBERGLASS BOAT, 1 YEAR old. 592-6976.

15' BOAT TRAILER, GOOD CONdition. $115. 388-7747.

83 AIRCRAFT

CESSNA 180, FLOAT KIT, NEW top [illegible], V.H.F.-V.O.R.-A.D.F.-E.L.T., excellent condition. 384-2947, after 6 p.m.

92 SPORTING GOODS

HANDGUNS: 38 WEBLEY 3" $59; 25 BROWNING $49; 9 mm WALTHER $149; 32 COLT auto. $65; 357 RUGER $147; 22 HI-STAN. R. $69; 36 NAV Y $79; 9 mm LUGER $225; RIFLES: 577 ENFIELD $199; 7 mm BSA mag 4x $239; 308 SAV. 4x $179; 30-06 HUSQ. 2½x $249; 30-06 REM auto. $189; 308 WIN. 70 $179; SHOTGUNS: 12 Ithica P. $109; 12 RUSSIAN O-U $174; 10 Ga. dble. REM. 28 Ga. V. A. SKEET $199; 12 Rem. auto. $169.
Robinson's
1307 Broad 385-3429

Robinson's
Deluxe
IGLOO CRAB TRAPS
Only $21.50
(also ideal for shrimp)
1307 Broad 385-3429

WANTED — 20-GAUGE SHOTgun, prefer Winchester pump. 478-1520.

SEA TREK DIVE CENTRE
"TEACHING IS OUR SPECIALTY"
Next SCUBA COURSE
Starts Feb. 23
629 Dunedin 386-7528

RAY'S SPORTS CENTRE LTD.
1692 Douglas 385-6312
and and
Colwood Corners 478-3606

SKIS, FISHER GT "69" SOLOMON 444 bindings, Tyrol Mark I boots, 8½, poles, all as new, $150 complete. 477-5646.

SELL IT
FAST
Through
CLASSIFIED
386-2121

93 CAMERAS, SUPPLIES AND PHOTO FINISHING

USED LENSES
1—50 mm F 4.0 Macro Takumar
1—17 mm F 4.0 Fisheye Takumar
1—35 mm F 2.0 Takumar
1—35 mm F 3.5 Takumar
1—20 mm F4.5 Takumar
1—300 mm F4.0 Takumar
1—35 mm F 2.0 FD S.S.C.
1—100 mm F 2.8 FD S.S.C.
1—90 mm Elmarit-R Leicaflex
1—200 mm 3.5 Tele-Rokkor (Minolta)

USED EQUIPMENT
1—Hasselblad 500c, 80 mm, mint.
1—250 mm Sonnar for above
1—Nikon FTN 42-86 zoom
1—Leica M2, 50 mm F20
1—Miranda Sensorex 50 mm 1.9
1—Leica iii 50 mm 3.5
1—Leicaflex 50 mm F 2.0
1—Mamiya C33
1—Nikon F2 spare body
1—Canon 814 EL, demo, super buy
1—Canon 1218 professional super 8
1—Bronica S2A super mint, super buy
1—Bronica EC, as new
1—Vistoflex - ii with bellows
1—Konica 80-200 zoom, mint
1—Bronica 300 mm lens
1—50 mm, F 2.0 summicron, black
2—135 mm 3.5 auto. Nikkor
1—35 mm 2.8 auto., Nikkor
1—200 mm Takumar, 6x7
1—55 mm, Mamiya, Sekor TL
2—65 mm Mamiya Sekor TL
1—105 mm Mamiya Sekor TL
1—135 mm Mamiya Sekor TL
1—Super Chromega B color enlarger
1—Durst m700 color enlarger

MANY MORE GOOD BUYS AT
Bill's Photo Supply
1672 Douglas 383-7443

BLACK NIKON F WITH 24 MM f2.8; 50 mm f2 lenses, $375. 386-0486.

96 RANGES, STOVES and FURNACES

"FURNACES" — INSTALL YOUR own 97,000 BTU, $395. 113,000 BTUs, $415 (Low-Boys, oil). Larger sizes and various models available. Installations available. Please call Gary Bishop's Heating, 656-2460.

OVERHEAD OIL BURNER, 140,000 B.T.U.'s. Ask for Danny Erickson, 382-6122.

10-YR.-OLD 30" G.E. RANGE, very well kept. $50 or offers. 478-2186.

36" GAS STOVE (CITY GAS). Mornings, 386-9580.

97 FURNITURE

VILAS
Fine Maple Furniture
FREE DELIVERY
ANYWHERE IN B.C.
Call in, write or phone for prices and color brochures. Large stock on display in our showrooms and for immediate delivery. 90 days NO INTEREST or easy budget terms.
B.C. LARGEST
VILAS DEALER

Continental Home Supply
386-2458
716 JOHNSON
VICTORIA, B.C.
(Div. of Monarch Stores)

MATTRESSES
6 LATEX
FOAM RUBBER (all sizes) posture zone support, clean, hygienic, doesn't sag or lump. 3'3", $109, 4'6", $129; Queen $179.
IMMEDIATE DELIVERY
GREGG FURNITURE
2300 Douglas 388-7365

ALL WOOD KITCHEN CABINETS, general woodworking and custom made furniture. Captains beds, desks etc. Free estimates and guaranteed work. 479-2197, 656-5321.

PINE FURNITURE, CUSTOM made, any period. Also make pine doors, cupboards, and bars. Refinishing, repairs. Cash or trade. 382-2454. Don Martin.

GREEN GOLD CHESTERFIELD, brown lazy boy chair, both in excellent condition. 386-0091, after 5:30.

SINGLE BED FRAME AND headboard, $50; table and chairs, $35. Call 383-2664, after 5 p.m.

CUSTOM BEDS: CAPTAIN'S, Mate's, bunks from $90; mattresses. Delivered. 479-7400.

BRAND NEW SOFA AND CHAIR, must sell, $200. 478-4881, weekends only.

MATCHING COUCH AND CHAIR, upholstery good shape, $55. 479-4970.

CHESTERFIELD AND MATCHing chair. Excellent shape, $200. 658-5637.

TWO SMALL DUNCAN-PHYFE tables (round and oblong). $60. 595-1536.

BUNK BEDS, $35.
478-7467

DOUBLE HIDE-A-BED, LIKE new. $250. 592-4170 anytime.

KING-SIZE BED, BRAND NEW, must sell, 479-4970.

ORTHOPEDIC QUEEN BED, complete. $100. 656-2483.

COLONIAL STYLE ELM DRESSer, $100. 383-2730 after 5 p.m.

98 TV, STEREO, RADIO SALES AND SERVICE

BUTLER BROTHERS
TV Sales/Rentals
1720 DOUGLAS STREET
385-3832

CAR RADIO
FROM $29.95
TO FIT MOST CARS
Positive or negative ground. Expert installation.
B.C. SOUND and RADIO
SERVICE
931 FORT 383-4731

CAV ELECTRONICS LTD.
758 YATES 388-6564
1686 HILLSIDE 595-5222
SALES AND SERVICE
For quality audio components

ADMIRAL COMPONENTS NOW AT very, very low prices. See them while they last. AM plus FM stereo, 2 speakers from $69.95.
ATLAS STEREO AND TV
385-2712 763 Fort Street

ONE YEAR OLD COLOR TVS $299, portable 19" from our rental fleet — can be purchased with 1 year guarantee for only $59.95 extra. Butler Brothers, 1720 Douglas. 383-6911.

ONE RCA 19" BLACK AND White portable TV in good condition, $60. Phone 382-2481 after 5 p.m.

TOSHIBA STEREO, REEL-TO-reel 4-track tape recorder and speakers, excellent condition, $150 382-9328 after 5:00 p.m.

AMPLIFIER, DYNACO 4-DIMENsional SCA-80Q, $200; 80 watt stereo. 382-4831.

COLOUR T.V. FOR SALE, A-1 condition. Like new. Reasonable. 386-7350.

AMPEX CAR TAPE CASSETTE. Good condition. $50. 388-4563 after 5.

TRC 46 REALISTIC SIDE BAND, used 2 months, $400 new, asking $300. 385-4045.

26" COLOUR TV, $225. PHONE 385-6925.

SONY 12" COLOR TV, WOOD cabinet, 3 months. $350. 388-5934.

ONE YEAR-OLD BLACK AND white Hitachi TV. $100. 384-8864.

98 TV, STEREO, RADIO SALES AND SERVICE

WHY BE FOOLED
SEE THE SPECIALISTS
WE ONLY DEAL
in color TVs
RENT OR
Rent to own
3 year unconditional guarantee on parts and labour, 6 year warranty plan on picture tube.
CALL NOW
OPEN 10 A.M. - 10 P.M.
6 DAYS A WEEK
CITY CENTRE TV
3970 Shelbourne 477-6971
next to K-Mart in the Mall

RENT
or
LEASE
NEVER EVER PAY
FOR SERVICE
Call Now
MAIS TV
1821 COOK
385-2435

STEREO REPAIRS
Fast, economical repairs to radios, tape recorders and stereo components — all makes.
Factory authorized service for Dual PE, Toshiba, Super Scope, Rotel.

YOUNG'S AUDIO DEPT.
VICTORIA: 794 FORT 382-5512
PORT ALBERNI: 1303 REDFORD

PHILIPS ELECTRON
383-5432
100 W. Burnside

HAVE WE GOT A
DEAL FOR YOU
On the new modular 4, 100 per cent solid state color TV from Philips.

KENT'S TV
TV Sales Rentals
742 FORT
383-7104

SENUEI AM-FM STEREO AND record player, 2 large speakers. Cost $500, sell $175. After 6 p.m. 743-5910.

STEREO SYSTEM, NEAR NEW GVC receiver, BSA turntable, two Noresco speakers, best offer. 384-2110.

AKAI 7" REEL TO REEL, 280-DSS. 479-4425 after 5 p.m.

99 GROCERIES, MEATS AND PRODUCE

GRAHAM MEATS
Grade A, Grain-fed Alberta Beef. Fully guaranteed.
Sides .89 per pound.
Hinds $1.09 per pound.
Front .69 per pound.
Includes cutting, wrapping and freezing. Phone 598-2211.

FREEZER BEEF SALE

Sides of Baby Beef 130 to 160 average weight	.89 lb.
A-Hinds	1.19 lb.
Sides C-1's Reg.	.79 lb.
Hinds C-1's	.99 lb.
Fronts C-1's	.65 lb.
Calves liver	1.09 lb.
Beef liver	.89 lb.
Sirloin Tip roasts	1.69 lb.
No. 2 Bacon	1.19 lb.

ALBERTA MEAT DISTR.
1811 Cook St. 383-3012 or 383-8552

SAVE MONEY AT HARVEYS

Harvey's home cured Bacon	$1.39 lb.
Lean corned beef, boneless	$1.39 lb.
Back Bacon	95c ½ lb.
While Fryers	69c lb.

FREEZER SPECIALS
WHILE QUANTITIES LAST
Red or Blue Brand sides of beef 89c lb.
Guaranteed Tender
2709 QUADRA STREET 383-2031

WILLIAMS QUALITY MEATS
Grain-Fed Grade "A-1"
Freezer Beef
Sides 95c lb., hinds $1.15 lb.
Fronts 85c lb.
Full Baron of Beef $1.09 lb.
100 per cent guaranteed quality
795 Fort Street 384-0525 - 26

100 MISCELLANEOUS FOR SALE

MOVING MUST SELL 6 MONTH old matching electric range and fridge. 19" color TV, table lamp, rifles, power tools, red shag rug and other items. Will trade for old coins also. 388-5740.

TELEPHONE ANSWERING MAchines — print out calculator — repossess, like new. For sale, rent. Lease at $15 monthly. 658-8276.

HOMELITE CHAIN SAWS
SALES—SERVICE—PARTS
VIC. LAWNMOWER HOSPITAL
834 Johnson Street 386-8338

BUNK BEDS; SIX DRAWER dresser; boy's 24" bike; RCA eight track stereo tape player; floor polisher. 592-7779.

Aluminum Gutters
5" CONTINUOUS in baked enamel
B.C. ALUMINUM 479-3232

ARBORITE COFFEE AND END table $15; matching fridge and stove, excellent condition. 478-3625.

GOOD USED CHEQUE-WRITING machine. Phone 388-7454, 8 a.m.-12 a.m.

GOLF CARS
Gas or electric from $550, new and used. Rick Telford, 386-8424

PLAY-MOR POOL TABLE
Manufacturers Supplies
560-A Alpha Street 384-3332

SAWS SHARPENED
VIC. LAWNMOWER HOSPITAL
834 Johnson 386-8338

BANDSAW BLADES
617 Chatham St. 385-5500

BRONZE TONE APARTMENT size drop leaf table, 3 chairs, $35. Pink wall basin, chrome legs, towel bar, faucet, drain, $35. 598-1057.

2 STANDARD TYPEWRITERS, Royal and Underwood. Approx $50 each. 388-9331.

FREE — 4-UNIT METAL locker. Wanted: fibreglas drapes, any shape. 383-7447.

LEONARD FRIDGE, $50.
384-4722

ANTIQUE GREEN VANITY, 2 table lamps. 385-6668.

CUSTOM MADE TO ORDER, rustic picture frames. 479-4503.

3-WAY GENDRON BABY CARriage. $45. Phone 479-5585.

ONE SWING SET, $5; 12' WOODen boat and trailer, $50. 477-3555.

FORD MOTOR CO. CAR SEAT, highchair, $30. 658-1093.

100 MISCELLANEOUS FOR SALE

BUY-RITE
WAREHOUSE SALES
Appliances — furniture — carpets
PRICED TO SELL!
704 View (downstairs. Tel. 385-4744

island plastics
928 CLOVERDALE, 384-9814

DESKS-DESKS
Executive — Sales — Student
Buy direct from Manufacturer.
Precision Wood Products Ltd.
512 William St.
382-5244 Evenings 382-0042

WASHER AND DRYER, $75 pair; adding machine, $25; waxer, $5; vacuum, $20; drop-front desk, $15; side chairs, $5 each; wool carpet and underlay, $20; chest of drawers, $25; book cases, $10 each; twin beds, $15 each; adults life jacket, $3.50; bedside table, $10. 658-8718.

LAWNMOWERS
SHARPENED
NOW!
SALES:
617 Chatham St. 385-5323

KONICA 35MM SLIDE CAMERA with flash, like new, $90; twin bed with headboard, box spring and mattress, like new, $60; Woodcrest Zig Zag sewing machine in wood cabinet for $70; child's rocking horse, $15; General Electric vacuum, $10; colour Polaroid Land Camera, $15. 388-6813.

RUGS LOOK "NEW" IT'S SO easy with RUG-MATE stain removing rug shampoo. Rent electric shampooers for $2.00. 8 hours, plus materials. Also Hero Airless spray units, sales and rentals. Clark and Pattison, 760 Bay St. See our ad under Painters for other supplies.

SEAMLESS PLASTIC FLOORING is back again! Nine colours! Easy to apply—for a tough, long lasting, easy-to-clean floor! Get yours now, while supplies last, at Industrial Plastics Ltd., 2105 Douglas. 386-1477.

ANTIQUE WALNUT DRESSER, $60; red maple wing arm chair, $45; 5-drawer white chest, $25; green upholstered rocker, $25. Slipper chair, $20. Diamond ring set in blue velvet case, $300, and table lamps, $12. 478-6301.

HOLDIT!
Don't just buy any washer — invest in a Maytag. Get yours today at C. Tayler Home Appliance Ltd., 707 Johnson, 383-3281.

GOT A TOUGH GLAZING PROBlem? Bothered by broken windows? Install Lexan polyoarbonate sheet. Even sledge hammers can't break it! Incredibly tough — reasonably priced at Industrial Plastics Ltd., 2105 Douglas.

GORHAM STERLING SILVERware, Lennox bone china and crystal stemware, miscellaneous glassware, padded chairs and card table, wood heater and electric blankets, and more. 479-8481.

BURN, BABY, BURN! (IN ONE of our empty steel 45 gal. drums, of course!) Perfect for an incinerator—long lasting, and only $3.50 each at Industrial Plastics Ltd., 2105 Douglas.

BEAUTY SALON EQUIPMENT Used dryer with chairs, shampoo chairs, styling chairs, shampoo bowl, one gas commercial clothes dryer. To view 1119 Fort St. 386-7843 Monday-Friday 9-4:30 p.m.

WE HAVE SEVERAL GOOD used dictaphone, dictating and transcribing units for sale. $85 each, $150 set. 385-8821. Gold Safe and Office Equipment, 367 Burnside East.

CANOPY CAMPER, FOR SMALL or large truck, $200 or best offer. Washer-spin dryer, $85. Double bed. Black and white TV, etc. 2945 Shelborne. Phone 595-4934 after 12:30 p.m.

3 PC LIGHT OAK BEDROOM suite $149.50. Brown recliner $59.50, 6 mahogany dining chairs $300, floor polisher $5.95. Mel's Bargains, 3460 Quadra, 384-3152. Closed Mondays.

MOVING, MUST SELL '64 OLDS super 88, all power, recent rebuilt motor and transmission, new carburetor, etc. All receipts. First $450 takes. 3-way mist hairsetter, new, $10. 479-8345.

UNIVERSAL TRADING CENTRE—584 JOHNSON
Best prices in town on used furniture, antiques, tools, stereos, cameras, and 8-track tapes — $2.75 each. Phone 384-9512.

30" ELECTRIC ADMIRAL stove, no broiler $25. Man's 10-speed bicycle $30. Peidmont portable sewing machine $15. 479-1532 after 11 a.m.

GIRL'S 16" BICYCLE $35, DUNcan Phyfe cigarette table $25, 2 pc. high back chesterfield $199.50. Mel's Bargains, 3460 Quadra. 384-3152. Closed Mondays.

CHARCOAL RANGE HOOD, AVOcado, $15. Vinyl covered weight set, bar and dumb bells, $35. 388-9275.

REPLACE YOUR OLD WOOD windows with bright aluminum sliders, top quality, reasonable prices. 382-2052, 478-5739.

KENMORE STOVE, $50; 9X12 green rug, $25; study desk and chair, $20. Push lawn-mower, $10. 479-7964.

54" BOX, SPRING, MATTRESS, ironing board, 14' aluminum boat, 15-h.p. motor, coffee table. 592-6879 after 4.

OLDER MODEL AUTOMATIC washer, Speed Queen, two rinse cycles, good working order, $75. 478-1473.

TABLE TOP SEWING MACHINE. PHONE 642-5644.

SIT-SLEEP, COUCH, GOLD vinyl leather, new condition, $55; floor polisher $10. 384-3252.

NEW WEDDING DRESS SIZE 9. For details phone 386-2503. 6 p.m.-10.

GREEN SIMPLICITY WASHER spin dryer, $65. Also Frigidaire automatic washer, $35. 336-9265.

POOL TABLE, $200; CAMERA, $100; dining room suite, $75; diamond ring, $400. 386-8546.

CHESTERFIELD CHAIR, KITCHen table chairs, other miscellaneous items. 385-6170 after 5.

PRICE'S LOCK AND SAFE LTD.
Safes, Locks, Keys
847 Fort 384-4105

ALMOST NEW, RCA AUTOMATIC 14 self-defrosting white fridge, $250. 386-3981.

EARLY INDOOR OR PATIO TOmato plants; rumpus room chesterfield. 382-0518.

25 GALLON INGLIS PROPANE hot water tank, like new, $40. 479-8138.

ELECTROLUX FLOOR CONDItioner and Whirlaway dish washer. 386-0270.

OUTDOOR INCINERATOR BARrels, ready to use, free delivery, $4.95. 383-1328.

TELEPHONE ANSWERING SYStems for as low as $11.50 per month. Interconnect — 384-0511.

STERLING SILVER TEA SERvice less than ½ price, $125, 592-6160.

PORTABLE SPEED QUEEN washer and spin dryer, white, $75. 386-0305.

HOUSEHOLD FURNISHINGS for sale. No professionals. 382-2410 before 7 p.m.

MOVING, MUST SELL ALL household items and furniture. 384-0106.

RECLINER CHAIR, RCA stereo, two winter tires. All excellent shape. 383-9418.

CHROME KITCHEN TABLE with chairs, sofa bed, chair, tent, china cabinet. 388-5320.

FLOWER BOXES, EXERCISER, trunk, 2 flight bags, car roof rack, electric broom. 388-5320.

LADIES' PANT SUITS, ALL sizes. Low prices. 384-5016.

NEW CRADLE, AS NEW. $40. 383-6180.

GSW WASHER SPIN-DRYER, Spiralator Mark V, $90. 382-1788.

MAYTAG DISHWASHER, TOP loader, avacado. 592-1065.

FRIDGE AND STOVE FOR SALE, brand new, 382-1274.

100 MISCELLANEOUS FOR SALE

SCARCE ITEMS
Cedar chest $95.00, small oak drop front desk $99.00, Spinett desk $99.00, marble top wash stand $149.00, oak wash stand $119.00, corner china cabinet $259.00, tea wagon $189.00, used hide-a-bed $139.00, Duncan Phyfe drop leaf table and 4 Lyre back chairs $264.50, oval oak gate-leg table $189.00, Vilas maple coffee table $79.00, manogany high-boy chest of drawers $199.00, matching vanity and bench $149.00, mahogany dresser $119.00, 3-pc. red maple bedroom suite $189.00, Hoover upright vac $39.00, R.C.A. stereo $139.00.
USE YOUR CHARGEX
PANDORA FURNITURE LTD.
New and Used Furniture
1050 Pandora Ave. 383-6319

FOR SALE

15" GE TV portable	$49.95
Emerson 3-way combination color TV Like new	$499.95
Emerson 3-way combination	$98.00
Fleetwood 3-way combo.	$100.00
19" Electrohome TV	$99.00
Large tent trailer	$395.00
Console B and W TVs $40 and up.	

THE TRADERS
215 Finlayson - Phone 388-6264
OPEN NIGHTLY 'TIL 9 P.M.

TILLICUM FURNITURE'S WAREHOUSE STORE
Savings always on quality furniture. Special prices now on regular stock. Comfortable Colonial style chesterfield suites in florals, tweeds, stripes and checks $100 off regular price. Extra low price on hide-a-beds with de luxe mattresses 100 per cent nylon tweeds only. Regular $395.95 now $295.95. A further 10 per cent off pictures, lamps, bedroom suites, occasional tables and dining-room furniture. Some chests and dressers sold separately. Better come to Tillicum and save. Free parking at the door. We deliver. 1006 Craigflower at Tillicum. 382-2434.

MOVING: MUST SELL! 1964 Rambler Station Wagon, good running condition. Rambler Wagon for parts. Both cars $250; 1973 Honda Trail Bike, like new, only 400 miles, saddle bag and other extras $575; 10 speed bike, adult size, like new Peugeot racing model, special price to sell $75; Woman's standard bike $20; two sets of golf clubs, with carrying bags, left-handed $40, right-handed $30; complete set of rain gear, pants, boots, jacket and hat, all for $40. 642-3838.

BETTER EVEN THAN
A TRIP TO HAWAII
is a HOLIDAY from DISHWASHING with a MAYTAG DISHWASHER from $428.
BUTLER BROTHERS
1720 Douglas 383-6911

B.C. GREENHOUSE BUILDERS
For brochures, information, write 783 Hutchinson Ave. or phone 385-8445, days or evenings.

BASEMENT SALE, HIDE-A-BED; records, kerosene lamp, small tables, kitchen appliances, roll away cot and many others. 479-4560.

YANAKI DELUXE FOLK GUItar, hard case included, $125; GE top load dishwasher, $135. Both excellent condition. 384-4361.

TWIN STROLLER, LIKE NEW. $60. 388-8909 after 4:00 p.m.

103 MISCELLANEOUS WANTED

OLD FASHIONED CLOTHING suitable for costumes; for example, beaded dresses from the 1920's, satin dresses from 1930's, padded shoulders from the 1940's. Turn of the century clothing particularly sought. Hats, shoes, purses and gloves from this time also. Old costume jewellery as well: glass beads, plastic or brass necklaces, unusual brooches, bracelets, belt-buckles, rhinestones, black jewellery of any sort. Also feathers and furs either loose or made up into coats, collars, boas, fans, etc. 386-1762, 386-6618.

LUNDS
We BUY For Cash
APPRAISALS
926 Fort St. 386-3308

KILSHAW'S
BUY — SELL
APPRAISE
for all purposes
1115 Fort 384-6441

THE SALVATION ARMY Needs your re-usable clothing, furniture and household goods. "Help us to help others." Family Thrift Stores, Victoria, Sidney and Langford. For pickup — 386-3295.

BRENTWOOD
BARGAIN BARN
BETTER QUALITY USED
FURNITURE AND APPLIANCES
Before you buy or sell
Compare our Prices
7115 West Saan. Rd. 652-1711

COINS WANTED — GARY Lazeo, noted Canadian Numismatist, will be in attendance at his Victoria Branch Store, 768 Yates St., Feb. 19, 1-6:30 p.m., to appraise and purchase coins. Call 384-7156.

WANTED — INTERNATIONAL Sterling Flatware in Rapsody Pattern. Phone collect, 758-1370.

WE BUY FURNITURE, HOUSEhold goods, pictures, tools, etc. Best cash prices. 386-0462 anytime.

MICROWAVE OVEN FOR RESTaurant. P.O. Box 189, Parksville. 248-6812.

INSTANT CASH FOR YOUR OLD Canadian and Foreign coins. 388-5740.

IF YOU ARE MOVING AND have any furniture etc. for sale, please call 595-7567.

WANTED: MARMET TYPE British pram (baby carriage). 652-2651.

WANTED A VAN BENCH SEAT, blue with arm rest. 477-8942.

SELL OLD BOOKS TO THE Haunted Bookshop, 382-1427.

FRIDGES AND FREEZERS bought. 598-7422. All-Temp.

109 MISCELLANEOUS TO RENT

SAWYER SEWING CENTRE
RENT TO OWN — Domestic and industrial sewing machines
840 FORT 388-6228

117 ANTIQUES

MAGGIE CAMPBELL'S ANtiques. Rosewood Occasional chair Circa 1850, Mahogany lap desk Circa 1850, 19th C. Oriental porcelain. 402 Moss St. Hrs. 10-4. Tuesday-Saturday.

GOLD AND GOLD-FILLED pocket watches, diamond stick pin, diamond brooches, rings, and many other misc. antique pieces. No dealers. 595-2021.

17TH CENTURY GLASS BLOWing tongs, kerosene lamp, brass candle sticks, mantle chime clock. 479-4560.

TOP CASH FOR JEWELRY, ANtiques, pictures, curios, etc. Bygones Antiques. 809 Fort. 383-5811.

3 OLD ROUND STOVES, REASONable. See Bart Kuefler at West Bay Marina.

ANTIQUE 1-ARMED BANDIT, Asking $375. 385-5890.

ANTIQUES ASSORTMENT OF carpenter's tools. $350. 479-7773.

117 ANTIQUES

MAYNARD'S
EASTER AUCTION
AT THE EMPRESS
Consign now to this important spring sale. For appraisal without obligation. Phone R. Hugh Lyle. 388-7871.

9-PIECE 1900 PERIOD SOLID dark oak dining room suite in excellent condition. Table, china cabinet, buffet, six chairs with original black leather in original condition. To view or enquire, 112-245-2274, 9 a.m.-5 p.m.

120 GARDEN SUPPLIES

Fertilizer

OLD COW MANURE, 7 YDS., $40, bag, $1.60. Horse manure, 7 yds. for $34. 595-0773.

PENDRAY FARMS
Cow Manure, 6 yards, $36. 477-2702.

HORSE MANURE, $1 A BAG. Minimum 5 delivered. 479-5016.

Plowing, Rotovating and Cultivating

DON'S TRACTOR SERVICE
Rotovate, plow, grass cutting, loading and hauling 477-3913.

Top Soil, Rocks and Fill

SCREENED TOPSOIL WITH MAnure and sand added. $10 per yard delivered, minimum 6 yards. Garden sand $4 per yard. Road gravel. E. Nixon Ltd. Phone 385-4431 or 385-5642.

NO. 1 BLACK SANDY TOP SOIL. 1—4 yd. 658-5172.

RICH SCREEN BLACK LOAM, 7 yds. $52. Bag, $2. 595-1977.

125 PETS AND SUPPLIES

THREE REGISTERED ENGLISH Springer Spaniel pups, 4 months old, champion blood lines, black and white, 2 female pet stocks, 1 male show. 724-2007 Port Alberni.

PUREBRED REGISTERED golden lab puppies. Wormed and vaccinated. Phone 749-6012 before 5, 749-3014 after 6.

PARROTS, RED MACAW AND blue Amazon and fancy iron cages. 598-6843 after 5 p.m.

GOOD HOME WANTED FOR 1 year old, spayed, female, spaniel terrier. 479-8694.

MAYDON POODLE VILLA
Reg'd puppies, $100. Adults, $75. Terms $25 monthly. 743-2493.

REGISTERED BASSET HOUND, female, urgently needs loving home. 656-5841.

REGISTERED PUREBRED GERman Shepherd puppies, ready for homes now. 642-5627.

GREAT DANE PUPPIES. REGIStered, inoculated, loving homes only. 478-5704.

ATTRACTIVE LADY DACHSHUND, Chihuahua, cross. Cute brown puppy. 478-5736.

PUPPIES
Part-German Shepherd, part Alaskin Malmute, 6 weeks old. 478-2744.

PART POODLE, PART FOX TERrier puppy for sale, $20. 382-5759 days.

60-GALLON AQUARIUM FOR sale. Phone after 5 p.m. 386-9870.

WHITE TOY POODLES, 9 WKS. old. Registered. 383-0921.

ONE MALE CHIHUAHUA FOR sale. Phone anytime 383-8984.

FANCY PIGEONS FOR SALE. After 5 p.m., 382-1169.

127 CHICKS, POULTRY, HATCHING EGGS SUPPLIES

TAKING ORDERS FOR TURKEY poults, meat, and laying type chicks. 478-7617.

LAYING SEX-A-LINK PULLETS $2.50 each over 10. 112-468-7028.

128 LIVESTOCK SUPPLIES AND EVENTS

VANCOUVER ISLAND QUARTER horse Assoc. (Victoria Branch) General Meeting rescheduled, to Wednesday, February 19, 1975 at 8:15 P.M. Western Horsemans Club House, Saanichton Fairgrounds. Guest speaker Dr. W. A. Lindsay, D.V.M. on foaling. Everyone welcome. 479-7197.

BOB WOODINGTON IS RETURNing to Broadmead Equestrian Centre to conduct a clinic on March 28, 29, 30 and 31. For entry forms phone 652-3553.

REGINAS REX, JUNIOR HORSE, shown successfully in Northwest states, P.N.E. and International. 658-5652 or 652-3293, Adena.

GOOD GREEN LOCAL HAY, well salted. $1.75 per bale or $65 a ton. 384-3347.

3-YEAR OLD PART APPALOOSA, sound. $350 or nearest offer. 479-8358.

TOP GRADE WEANER PIGS. Phone 246-3460 or 9766 Chemainus Road.

PUREBRED JERSEY COW. DUE in April. Used to being tethered. $400. 478-3126.

THOROUGHBRED MARE, REGistered, $600. 652-2712 or 652-1776 Joanne.

OAK MEADOWS OPEN SHOW will be held February 23rd.

LOCAL HAY FOR SALE. NO Sunday business. 652-1620.

ROUND FENCING RAILS, 12C per lineal foot. 478-3987.

HORSES BOARDED
478-7137

LOST LAKE FARM
Good quality local hay. 479-3841.

FEED POTATOES. $35 TON, 652-1582. 6858 Pat Bay Hwy.

HAY FOR SALE.
652-2030.

HEREFORD COW AND BULL calf. $400. 479-8690.

130 HEAVY EQUIPMENT AND MACHINERY

ONE ONLY USED 42" BULLARD vertical turret lathe, serial no. 21911. Specification capacity 44¼ diameter, height under cross rail 35". Four job table with hardened jaws. Motor 25 H.P. 220-440 volt complete with accessories. For appointment to view please contact R. E. Dawson, Nicholson Murdy Machines, 327 Harbour Rd. 385-6757.

MACHINERY AUCTION, MONday, February 24th, 9:30 a.m. 150 Tractors — all makes, 200 pieces all kinds of farm equipment. Send for sale bill. Bob McWhirter Implement, Baxter, Iowa 50028. Phone 515-227-3283.

MASSEY-FERGUSON FARM lawn and garden tractors. Light construction machinery. Your local dealer.
M and H Tractor and Equip. Ltd.
6429 Pat Bay Hwy. 652-1752

1958 MICHIGAN 175A LOADER, 2½ yd. Bucket, C190B Cummins. Over $15,000 spent on parts since 1971. Asking only $5,500. 658-5235.

125 CHICAGO PNEUMATIC compressor, good running condition, $600 or best offer. 595-6661.

TRACTOR BACKHOE FOR SALE 1968 case 580. Phone 652-2973, 477-1625.

135 FARM IMPLEMENTS

ATCO SCYTHE, SELF PROP. 36" bar. $45. 478-3625.

150 CARS FOR SALE

1968 MUSTANG
Power steering, mechanically, excellent, could stand paint job. Any reasonable offer considered. 383-9808, 592-2217.

1974 MONTE CARLO, GOOD CONdition, $4,500, or 1972 Impala convertible with factory air and tape deck, stereo, power windows, tilt wheel, $3,900. 658-5479.

1969 FORD TORINO, 6 CYLINder, automatic, 65,000 miles. Excellent condition. One owner. Now taking company car. $1450. 477-3584.

'67 FORD GALAXIE 500 CONvertible 390 V-8, automatic, tires, body, top and all mechanical parts in excellent condition. $850. 383-0053.

MUSTANG, 1970, MACH 1, 351 V8, power steering, power brakes, fastback, automatic. 385-1201 after 5.

1971 DATSUN, WINTERIZED, tach, needs some body work. Interior good. 386-6781, room 308, Prince Charles Motel.

'63 CORVAIR, GOOD CONDITION. 479-1151 or 477-2539 evenings.

150 CARS FOR SALE

Buying a small car? Shop around first, then see us last. We'll beat any new car deal in town! . . . and that's a promise.
OVER 250 NEW AND USED CARS IN STOCK. ESSO DIAGNOSTIC TESTED. 100% FINANCING.
PH. 386-3516
Metro Toyota Ltd., 625 Finlayson, Victoria, B.C. Dealer License Number D-6455.

METRO
TOYOTA

S&H
TOYOTA

74	COROLLA 2-door	$2495
73	VEGA Wgn. 4-speed	$2795
72	VW Super Beetle	$2185
72	AUSTIN Mini	$1695
72	HILUX Pickup	$2295
70	MK II 4-dr. HT. A.T.	$2495
70	FIAT Spider Conv.	$1895
69	TOYOTA Crown	$1595
69	VIVA 4-dr. A.T.	$1095
68	DODGE Sedan	$ 995
68	TOYOTA Corona automatic. Real nice!	$1295
67	Ply. Sport 2-dr. Htp.	$1095
67	CHEVELLE, 6, A.T., P.S.	$1695
66	LAND CRUISER 4X4	$2495
66	VOLVO 122S	$1295
65	MERC. Station Wagon	$ 995

SAUNDERS &
HITCHMAN
Sales & Service Ltd.
2040 Cadboro Bay Road
At Fort and Foul Bay
Victoria, B.C.
Dealer Licence
Number D 5021
592-2471

Closing Out SUPER SALE
AT
PALM MOTORS
180 ISLAND HWY.
DUNCAN, B.C.
748-2921

71	PLYMOUTH Fury III	$2018
68	DATSUN Pickup	$ 912
68	MONTEGO hardtop	$ 841
67	RAMBLER	$ 724
68	CORTINA	$ 652
65	VALIANT	$ 444
65	CHEV Station wagon	$ 422
65	PONTIAC	$ 397
64	FAIRLANE	$ 391
66	VIVA	$ 287
64	FORD automatic	$ 249
64	RAMBLER Station Wagon	$ 199

Dealer License Number D-8085
2936 DOUGLAS
AT BURNSIDE
386-8385

69	OPEL	$921
67	DODGE Van	$848
68	CHEV automatic	$812
69	FORD S.W.	$811
66	PONTIAC	$642
65	FAIRLANE	$479
67	DODGE Van	$848
62	CORVAIR	$247

Dealer License Number D-8084

'55 VOLKSWAGEN VAN WITH '63 engine, partially camperized, brand new starter and generator, needs some front end work. $325. 1660 Old Island Highway, Colwood, Crown and Anchor Motel, Apt. 4, after 5 p.m.

ONE OWNER
'69 Plymouth Sports Fury, 2-door hardtop, 383, V-8, automatic, bucket seats, good condition, power steering, power brakes, tape deck, radio. Must sell. $1,725. 658-8285 after 6.

72 TOYOTA COROLLA DELUXE coupe, 1600, 4-speed, radio, mags, Thrush mufflers, tach. Phone Greg, 479-3542.

1971 BUICK LE SABRE, POWER steering, power brakes, automatic, low mileage, good condition. What offers? 385-5840.

55 CHEV 4 DOOR BELAIR, needs work. $250 or best offer. 478-6956, or 479-8353.

1972 LINCOLN MK IV, 26,000 miles, brown with leather interior. $6600. 479-8107 anytime.

1960 ZEPHYR, 6-CYLINDER, EXcellent condition. Asking $450. 478-7898.

MUST SELL! 1971 SUPER Volks, 48,000 miles, AM-FM radio, gas heater. 598-6363, 383-1848.

'66 TOYOTA 4-DOOR SEDAN, AUtomatic, rebuilt engine, $600. 385-0020.

'64 PONTIAC 6 CYLINDER AUTOmatic, power steering, new tires, real good shape, $700. 382-2219.

'69 MUSTANG, PERFECT CONdition. 595-8791, 479-2884.

1970 DODGE MONACO, 4 DOOR hardtop, V8. Offers? 386-9440.

1966 MUSTANG, RED, 6 CYLINder, $1500. 658-8281

1968 VW BEETLE, RADIO, AUTOmatic, $1,350. 386-6229, 386-1474.

BUICK RIVIERA, 1970, WITH all extras. 478-8613.

150 CARS FOR SALE

McCALLUM
DATSUN
VOLVO
McCALLUM
1101 Yates at Cook
382-6122

FRESH
DATSUN TRADES

70 BARRACUDA 2-door, 383 V-8, automatic, power steering, power brakes, radio. Crimson.
73 CORTINA 2-door, automatic transmission, radio. Low mileage.

Dealer Licence
Number D6822

1836 ISLAND
HIGHWAY
COLWOOD
478-1741
Dealer Licence No. D6820

72 DATSUN '510' station wagon, 4-speed, radio, radials, roof rack, 30,000 miles.
69 AUSTIN MINI station wagon, 4 speed.

McCallum Motors Ltd.
Victoria, B.C.

Brian Holley
MOTORS LTD.
FIAT
VOLVO

OUR BEST BUY
A FIAT SPECIAL PURCHASE IS THE 124 T.C. BASED ON THE 124 SPORTS MODELS. THIS IS A REAL WOLF IN SHEEP'S CLOTHING! STD. OR AUTO.
FROM $3699
(Plus local freight and dealer prep.)

Service Department
NOW OPEN
6 Days a Week!
8 A.M. - 9:30 P.M.

Brian Holley
3319 Douglas
Victoria, B.C.
384-1161
Dealer Licence
Number D6318

BY OWNER
1970 OLDS "98" 4-DOOR LUXUry sedan. Comfortrone air, power steering, brakes, windows, seat. Telescopic tilt steering wheel. Cruise control. 58,000 miles A-1 condition. Asking $4,175. Phone 477-9810.

1974 TOYOTA CELICA ST. EXECutive driven, low mileage, mag wheels. Just like new. Must sell. Have received company car. Replacement cost $5,150. Will sell for $4,150. 478-1721 or evenings, 388-4773.

ESTATE SALE
1969 Grand Prix, immaculate condition, $2,600. 1971 Mustang Mach I, 351 Cleveland, 4 speed, excellent condition, $2,750. 595-5880, 5-7 p.m.

1966 PONTIAC STATION WAGON, V-8, power steering, power brakes, electric rear window, radio, winter tires. New automatic transmission. 595-4643, 385-7748.

1968 MUSTANG GT CONVERTible, blue with white top, 390 4-barrel, automatic, power steering, US mags, L50 tires. Offers. 384-4733.

1964 BEAUMONT 2-DOOR HARDtop, V-8 automatic, radio and mags, excellent mechanical condition. Some body work needed. $500 or offers. 384-1248.

1965 MUSTANG, A CLASSIC V-8, auto., radio, new Michelin radials, red with white interior. $1,495. 386-9967 after 5.

1971 AUSTIN AMERICA, EXcellent shape, 21,000 miles, must sell immediately. $1250 or best offer. 592-2540.

1968 BUICK SKYLARK, 4-DOOR, V-8 automatic, power steering, power brakes, $1350. 479-1202.

1962 CHEV. GOOD RUNNING condition, $300. 386-6424 after 5 p.m.

1964 SUNBEAM IMP, REBUILT motor but blown crank. Bills to prove. 382-3402.

1958 BUICK, IMMACULATE CONdition, 75,000 miles, $600 or offers. Between 5-6 p.m. 477-6488.

67 MINI, AUTOMATIC, TESTED, 56,000 miles, re-built engine and transmission, $950, 479-8694.

'64 FAIRLANE WAGON, GOOD running order, motor has only 50,000 miles. $295. 598-5274.

1958 CHEV SEDAN, ORIGINAL owner, 6 cylinder standard. $350. 477-6336.

'64 VALIANT SIGNET TWO door, V-8, four speed hurst shifter. 388-9635.

1974 PONTIAC ASTRE STATION wagon, must be seen, best offer. 595-5531.

1958 VW, TESTED AND 1961 VW. 361 Island Hwy., 479-8377.

'74 CELICA GT, 5-SPEED, ANY reasonable offer. 384-6378.

'59 BUICK IN GOOD CONDITION $300 or best offer. 384-6274.

1964 VW, MAG WHEELS, EXtractor, $700. 479-6591.

1966 PLYMOUTH FURY III, V-8, 318, all or for parts. 478-7034.

'70 LTD BROUGHAM, 40,000 miles. 384-2981.

'61 VOLKSWAGEN, $375.
479-5789.

1969 MAZDA STATIONWAGON, offers. 385-4919.

MERCEDES 450 SE.
Phone 753-2073 Nanaimo (Eves.)

150 CARS FOR SALE

ENSIGN
ROLLS BACK
CAR PRICES

DOWNTOWN
YATES
AT COOK

BIG SAVINGS
on
ECONOMY CARS
Buy Now
With No Down
Payment

74 VOLKSWAGEN
Super Beetle
4 Cyl., 4 speed, radio, bucket seats.
SALE PRICE $2898
No Down Payment
$83 for 48 months

74 FORD PINTO
3-Dr. Hatchback
4 cyl., automatic, radio.
SALE PRICE $2992
No Down Payment
$86 for 48 months

74 AMC GREMLIN
2-Dr. Sedan
6 Cyl., automatic, custom radio.
SALE PRICE $3093
No Down Payment
$89 for 48 months

74 FORD PINTO
Squire Wagon
2300 4-Cyl motor, automatic, power disc brakes, radio, roof rack.
SALE PRICE $3494
No Down Payment
$100 for 48 months

74 MUSTANG II
2-Dr. Hardtop
2300 4-Cyl. motor, automatic, custom radio, bucket seats.
SALE PRICE $3898
No Down Payment
$111 for 48 months

ENSIGN
Chrysler Plymouth
Ltd.
Dealer licence number
D-7349
DOWNTOWN
YATES at COOK
VICTORIA, B.C.
386-2411
Open Weekdays
Till 9:00

EGO TRIP
'69 442 Olds, buckets, console automatic, factory air conditioning, power steering, brakes, windows and antenna, custom dash radio, cassette player, air shocks, tilt wheel, 5 mag wheels, plus two mounted snow tires, two tone hood, vinyl top, tinted windshield, rear window defogger. Offers ovcer $2000. 478-1338.

MOVING, MUST SELL '64 OLDS Super 88, all power, recent rebuilt motor and transmission, new carburetor etc., all receipts. First $450 takes. 479-8345.

'66 ACADIAN 4-DOOR, AUTOMATIC, new battery, tires, paint, tune-up. Must sell. $850. Robert, 479-1168.

1968 FORD CUSTOM, 350 V-8, standard transmission, $850, 656-1666.

MUST SELL 1970 MAZDA 1500, 4 door 4-speed, good condition, $1200 or offers 478-8063.

1966 MUSTANG 289 AUTOMATIC, $900 recently spent, very good condition. $1650, 384-2804.

'74 FIAT, 128, FOUR-DOOR, radio, still under warranty: $3200 or nearest offer. 598-2849.

1962 VALIANT SLANT Si XAUTOmatic, new transmission, $400 firm. 386-1233.

1970 CHEVY NOVA, 4 DOOR, 6 cylinder, automatic transmission, 69,000 miles, $1,800. 477-3018.

53 CONSUL TESTED TILL 76. Re-built engine, clutch needs work. $150. 384-5262.

'67 MUSTANG, $950. 384-8864.

1949 DODGE COUPE, NEEDS some work, $500. 388-4857.

150 CARS FOR SALE

DePAPE
xxxxxxxxxxxxxxxxxxxxxx
LUXURY
xxxxxxxxxxxxxxxxxxxxxx
73 CADILLAC
4-dr., air, stereo, loaded.
73 JAGUAR XJ 12
4-dr., auto., P.S.P.B. P.W., air
xxxxxxxxxxxxxxxxxxxxxx
SPORTS
xxxxxxxxxxxxxxxxxxxxxx
74 MGB
Only 7,000 Miles
72 TR6 ROADSTER
sharp and clean
71 MG Midget
xxxxxxxxxxxxxxxxxxxxxx
PERFORMANCE
xxxxxxxxxxxxxxxxxxxxxx
73 FIREBIRD 400
P.S., P.B., auto, vinyl, beautiful.
72 MUSTANG
Fastback, 351 Cleveland, auto.
xxxxxxxxxxxxxxxxxxxxxx
WAGONS
xxxxxxxxxxxxxxxxxxxxxx
73 CHEV Wagon
V-8 Auto., P.S., P.B., Roof Rack.
68 Torino Wagon
Auto. P.S., P.B., New Motor.
xxxxxxxxxxxxxxxxxxxxxx
ECONOMY
xxxxxxxxxxxxxxxxxxxxxx
73 Toyota CELICA
Automatic, radio, very clean
'71 TOYOTA 1600
4-door, auto., radio, clean.
xxxxxxxxxxxxxxxxxxxxxx
9 a.m. to 6 P.M.
xxxxxxxxxxxxxxxxxxxxxx
Many, Many More
to Choose From
xxxxxxxxxxxxxxxxxxxxxx
DePAPE MOTORS
LTD.
760 JOHNSON ST.
384-8035
Dealer Licence Number D-6302

HORWOOD MAZDA

GAS SAVERS!!

73 CORTINA L 2 dr., only 10,000 miles	$2895
71 VOLKS Bug	$1795
70 MAZDA 1200, 3 to choose	$1395
70 CORTINA GT	$1795
68 AUSTIN 1100, A.T.	$1295
69 MINI van	$1295

X X X X X X X X X X X X X X X

PERFORMANCE!

73 MAZDA RX2, only 8,000 miles.	$3495
73 MAZDA RX3 cpe.	$2995
68 ROVER TC 2000. 4 Spd.	$2395
68 CAMARO	$2395
67 MUSTANG	$1695
65 PLYMOUTH Fury, new Hurst auto.	$595

X X X X X X X X X X X X X X X

WAGONS!!

73 CHEV Caprice wagon, exceptional and loaded!	$4995
74 MAZDA wgn., A.T.	$3495
72 DATSUN wgn., very clean	$2995
70 MAZDA 1500 wgn.	$1595
68 DODGE wgn., air, A.T., see to believe!	$1595

X X X X X X X X X X X X X X X

WE HAVE AN EXCELLENT SELECTION OF QUALITY USED CARS. COME IN AND DEAL. WE ARE OPEN FOR NEGOTIATION.

HORWOOD MAZDA
385-1451
810 JOHNSON AT BLANSHARD
VICTORIA, B.C.
DEALER LICENCE
NUMBER D-7222

B. MADSEN
MOTORS LTD.
THIS WEEK'S SPECIAL
72 COURIER PICKUP
$2050

73 PINTO 4-spd.	$2495
73 CELICA ST 4-spd.	$3195
72 AUSTIN Marina	$1995
72 FORD Club van 12 pass.	$4195
72 DATSUN 510, 4-spd.	$1995
71 VEGA, auto.	$1795
71 MUSTANG, V-8, auto.	$3195
71 FORD pickup, V-8	$2495
69 ENVOY EPIC	$995
69 CORTINA S.W., auto.	$1195
69 MONTEGO htp., V-8, auto.	$2095
67 DODGE sdn. V-8, auto.	$1095
65 AUSTIN 1100	$695

2691 Sooke Rd. 478-5011
Victoria, B.C.
Dealer Licence Number D-5026

LIKE A FERRARI? BUT CAN'T afford anything but a Volks !Well I can help you, my 1970 Fiat 124 Sport Coupe has independent suspension rack and pinion steering, disc brakes all a round, a dual overhead cam engine. Webber carburetor, 5 speed transmission and radial tires. This car is pleasing to look at when even parked or moving and is in immaculate condition inside and out. Has a white exterior with black interior. AM-FM radio, full instrumentation, but best of all handles like a $12,000 machine, and still gets 29-31 miles to gallon. Yours for $2,700. 385-5645.

GOV'T ST. MOTORS LTD.
2538 Government St.
1974 Cougar XR7, only 10,000 miles, fully automatic, $5295. 1974 Malibu 2 door, all Equipment including Air, $4795. 1974 Maverick 6 automatic with power steering, asking $3495. 1972 Datsun 240Z, top condition, $4295. 1973 Capri, 2 door hardtop, $2995. 1971 Capri, $2095. 1972 Cougar 2 door hardtop, $3895. 1969 Beaumont V-8 Automatic, Power Steering Power brakes, $1965. Several cheaper cars. 385-5860, or after hours 598-7531. Dealer Licence Number 5869.

1974 DODGE DART SPORT coupe, like new, 2,000 miles. Sacrifice, need cash for house down payment. 479-8106 after 6 weekdays, anytime weekends.

'56 CHEV IMPALA, TWO DOOR hardtop, 327 automatic, power brakes, power steering, 65,000 miles. Excellent condition. $1200. 477-5629.

'66 VAUXHALL VIVA, NEW tires, brakes, battery, plugs, turn signals and horn. Valves ground. Test guaranteed. Asking $695. 382-4179.

1965 EPIC, RECENT VALVE JOB, tires and body good, not tested. $375 firm. 652-3648.

1970 EPIC GT, LOW MILEAGE, good condition. Phone after 5 p.m., 385-6943.

1970 DUSTER SLANT 6, STICK shift, $2,400. 479-6710.

1969 DATSUN 510, LOW MILEage, good condition, 383-2106.

150 CARS FOR SALE

Cornell
CHEV/OLDS
Cadillac
CHEVROLET TRUCKS
WINNEBAGO
Sales/Service 385-5777
'TIL 9 P.M.

— BUYER —
PROTECTION
2 Yr. Warranty
All Winterized
Gov't tested
Exchange Privilege
100% Financing
G.M.A.C./BANK

OVER 75
USED
CARS and TRUCKS
To Choose From
CORNELL CHEV-OLDS LTD.
3050 Douglas 385-5777
Dealer Licence Number D-5288

AMC
"THE
GOOD GUYS"
Have a selection of
Excellent Used Cars!
'74 GREMLIN STD. 6 CYL.
'75 MAVERICK V-8, A.T. ETC.
'74 OLDS CUTLASS
'74 VOLKS 1600 BEETLE
'74 ASTRE HATCHBACK

REG
MIDGLEY
MOTORS LTD.
736 Cloverdale
385-8756
Dealer Licence number D-8461

Speedway
VOLKSWAGEN
PORSCHE • AUDI
SEE TRY BUY
RABBIT
and
SCIROCCO
ON YATES
Speedway Motors Ltd.
971 Yates at Vancouver
Dealer Licence Number
D6055
385-2415

JUST ARRIVED
70 JAVELIN S.S.T.
FULL PRICE $2578
A 390 V-8 engine with console automatic. Mag wheels, the radial tires are all new. Bucket seats, 8-track tape and stereo. Good supply of hardtops, convertibles and sport cars. No cash needed. Trades welcome.
GARDEN CITY AUTO LTD.
2978 Douglas St. 382-9111
Dealer Licence Number D-5605

1969 PLYMOUTH SLANT 6 AUTOMATIC $1295; 1968 Beaumont full power immaculate $3195; 1966 Wagoneer 4x4 V-8 automatic $2495; 1971 Gremlin $1495. VICTORIA JEEP 597 Hillside at Rock Bay. 386-6511. Dealer License Number D-5578

CLASSIC 1955 CHEV 4 DOOR, IN excellent overall, new tires, recent paint, tested 'til Feb. '76. $650. 386-6627 after 5 p.m.

1966 TOYOTA CROWN, SMALL wagon. Immaculate inside and out. Needs some motor work. Very reasonable. 656-3542.

73 TOYOTA LANDCRUISER, short wheel base, 13,000 miles, good condition, $4,400 firm. 384-2371 after 5 p.m.

CLASSIC '37 PLYMOUTH, $600. 1960 Cadillac, $600. 1965 Lincoln, $1500. All one-owner cars. 384-1249. Dealer's Licence Number 7540.

1973 CELICA, AUTOMATIC, HALF vinyl roof, 18,000 miles, 8-track, AM-FM radio, $3,750 or offers. 598-5348 after 5 p.m.

1966 VOLKSWAGEN, RELIABLE. Economical. New brakes. $600 or nearest offer. Days 598-1221 evenings 382-8792.

1971 TOYOTA 1600, AUTOMATIC, 10,000 miles. Esno car clinic tested and repaired. Best offer. Contact daytime, 592-2455, nights 478-3045.

'69 MACH 1, 428, SCJ BUILT C6, Detroit locker, posi, U.S. indys, Holley, appliance. Slight body damage. Offers. Mike 478-2983.

'64 FORD, V-8, GOOD RUNNING condition, $500 or best offer. 478-4345.

'70 SIMCA, GREAT TRANSPORtation, terrific mileage. $1000. 384-4970, after 5 p.m.

SACRIFICE! 1971 MUSTANG Mach 1. $2,500 or best offer. 478-4216 or 383-3488.

'65 METEOR MONTCALM 2-door hardtop. Good condition. New tires. $700. Call 656-3002.

1971 MAZDA 1200, 4 SPEED, standard. Radio. 47,000 miles. Asking $1,200. 384-9565.

1961 VOLKSWAGEN BEETLE, $300. Needs some work. 479-5614.

150 CARS FOR SALE

DOUGLAS
VOLKSWAGEN
PORSCHE
AUDI

'75
VW RABBIT
and
SCIROCCO

CLEAROUT
of new 1974
VWs - ALL MAKES -
campers, vans,
buses, beetles,
Dashers, Audis,
412 wagons.

DEMONSTRATORS
Complete Selection
All makes and
models at greatly
reduced prices. All
radio equipped and
carry balance of
factory warranty.

Immediate Delivery
Bank Financing
Douglas Volkswagen Ltd.
3329 Douglas Street
Victoria, B.C.
388-5466
Dealer Licence
Number D 7052

peter
pollen
ford

7-DAY
MONEY
BACK
GUARANTEE

See Our
Selection
of over 75
quality used
Cars and Trucks

PETER POLLEN
FORD SALES LTD.
1060 Yates 384-1144
VICTORIA, B.C.
Dealer Licence
Number 6830.

DON'T SIGN
ANY DEAL
UNTIL YOU SEE
NATIONAL
NATIONAL
MOTORS
(Victoria Ltd.)
YOUR CHRYSLER-DODGE
DODGE TRUCK DEALER
819 YATES 384-8174
DEALER LICENCE
NUMBER D-6391

FRESH STOCK
68 MUSTANG HT.
FULL PRICE $2377
A beautiful Mustang 2-dr. hardtop, 289, V-8 motor, automatic transmission, power steering, power brakes with a sport steering wheel and wide oval maggies. Hurry for this one — open till 9 p.m. every nite except Sat.
GARDEN CITY AUTO. LTD.
2978 Douglas St. 382-9111
Dlxcv
Dealer Licence Number D-5605

MK IV LINCOLN
Every extra, as new 386-8424. Pearson World of Pleasure Ltd. 3285 Douglas .DL 8443
Call 592-3421.

1966 PONTIAC PARISIENNE, 2-door hardtop, power steering, power brakes, 94,000 miles. $700. 385-8462, before 5 p.m.

1970 CADILLAC DE VILLE, fully powered, air conditioning, AM-FM Stereo, 50,000 original miles, like new, $2950. 595-1067.

'66 VOLKSWAGEN BEETLE, needs front-end work. $500, offers 384-2920.

1974 DATSUN B210, ONLY 3300 miles, 4-door, gold colour, radio. Also 3 extra spare tires. 388-6124.

1968 AUSTIN 1100, GOOD CONDItion. Michelin radials, excellent gas mileage. Call 598-2173.

1973 SUPER BEETLE, RADIO, excellent condition, low mileage. 595-7453.

1972 TOYOTA COROLLA, EXcellent condition, $1750 .652-3037.

1971 MAZDA 1800, IMMACULATE, 42,000 miles, radio $1,850. 477-8545.

150 CARS FOR SALE

EMPRESS
PONTIAC BUICK
LTD.

WE RUN A
VERY SIMPLE
BUSINESS

FEATURE CAR!
74 'VETTE Convertible. Automatic transmission, power steering, power brakes, power windows, tolt-telescopic steering wheel. Low mileage, super clean. Finished in blue.

382-7121
2867 DOUGLAS
AT TOPAZ
Victoria, B.C.
Dealer Licence
Number D-7326
Mondays, 9-9
Tues. - Sat. 9-6

METRO
TOYOTA
Ph. 386-3516
METRO TOYOTA
625 FINLAYSON
Victoria, B.C.
Dealer Licence
Number D6455

ESSO TESTED
USED CARS
100%
FINANCING

METRO
ALFA ROMEO
SIDNEY
SUPERLOT
656-4311 656-2821
2360 Beacon Ave.
Metrocan Holdings Ltd.
Sidney, B.C.
Dealer Licence.
Number D8156

Wille Motors
Shop and Compare
74 PLYMOUTH Fury III wgn
74 BUICK Appolo, 6, auto.
74 OLDS Cutlass, auto.
74 DART, 6, auto., P.S.
74 DATSUN Pickup
73 PLYMOUTH Furyy III
73 PINTO Squire Wag., A.T.
73 ASTRE wagon, A.T.
73 PONTIAC LeMans
72 HORNET S-W Sportabout
72 TOYOTA Corolla 1600
71 VW BUG, one owner
70 SUPER BEE 440 6-pack
68 FALCON Futura, auto.
68 OLDS Vista Cruiser
67 CHEVELLE 2-dr. Htp.
67 PONTIAC Safari wagon
66 OLDS Vista Cruiser, air
65 MUSTANG convertible
WILLE MOTORS LTD.
3240 Douglas at Cloverdale 382-2313
Dealer Licence Number D-7366

PLIMLEY
BRITISH CAR CENTRE
1010 Yates 382-9121
VICTORIA, B.C.
Dealer Licence
Number D-5852

1969 CHEV IMPALA 2-DOOR hardtop, V-8, power steering, power brakes, radio, only 68,000 miles, $1850 or best offer. Call after 5 p.m. 385-7806.

'69 FALCON FUTURA SPORTS Coupe, 302, 3-speed stick, power steering, power brakes, loaded. $2195 or offers. 385-1500 after 4:30 p.m.

1962 AUSTIN CAMBRIDGE sedan, good tires, 1 year test. Radio, clean economy car. Only $475. 382-7383.

1974 TOYOTA COROLLA 1600 coupe. Deluxe 4-speed, 5800 miles, tach, radio, undercoat, side moldings. $3400. Offers. 479-6249.

1966 MUSTANG CONVERTIBLE, 289 automatic, power brakes, steering, FM radio, good condition, $1400. 385-5854.

1969 VOLVO. VERY GOOD CONdition. Tested. $2,000 or nearest offer. 388-7629, 8-11 a.m., 6-9 p.m.

1968 RENAULT 10, TESTED, good shape, with 53,000 miles. $750 or best offer. 478-2465.

1955 PONTIAC, GOOD RUNNING condition. Needs painting. Offers. 595-0161, 3582 Thistle.

1967 DATSUN 4-DOOR
First $700 takes it. Phone 384-7451 mornings or evenings.

1953 DODGE, DAMAGED FRONT fender. Good condition, $100 or best offer. 388-9776.

1962 CHEV, V-8 AUTOMATIC, offers. Also 1969 Datsun 1000 for parts. 595-1327.

MUST SELL 1972 PONTIAC VENtura one owner, automatic, good condition. 478-8024.

AUSTIN CAMBRIDGE GOOD for parts, can run. $60. 384-5164 after 5 p.m.

'72 DATSUN 1200, EXCELLENT condition, 26,000 miles. $1,750. 656-1552.

'57 CHEV BEL AIR 2-DOOR hardtop, 6 automatic, $800. 384-4758 after 6 p.m.

'66 VW BEETLE. VERY GOOD condition. $950. Phone 384-2159, after 6 p.m.

1964 STUDEBAKER, EXCELLENT condition, 6 cylinder, $675. 642-3425.

'68 EPIC, MECHANICS SPECIAL as is $100. 388-7463.

150 CARS FOR SALE

COMPARE
THESE PRICES

73 NOVA 4-dr., 6-cyl. A.T. — a high miler but in top shape	$2395
72 PINTO station wagon, 4-spd., red	$2395
72 VW Beetle, a snap at	$1995
70 CHEV Impala 4-dr. htp., V8, A.T., radio, tape deck, p.s., p.b., 49,000 miles	$2295
69 AUSTIN America A.T.	$1295
69 METEOR Rideau 500, 4-dr. radio	$1895
A.T., power steering, brakes, 68 EPIC 2-dr., A.T., mint condition	$895
68 CHEV Impala SS 307, V-8, A.T., radio	$1895
68 PONTIAC Laurentian, 4-dr., radio, V8, A.T.	$995
68 FORD 4-dr. htp., 302, V-8, A.T., radio	$1395
68 TORINO 4-dr. htp., p.s., p.b., radio, A.T., white vinyl roof	$1495
68 BUICK Riviera, loaded, beautiful shape	$2695
67 DODGE Dart 4-dr., A.T., radio, slant six	$1295
67 CHEV Bel Air, 6 auto.	$995
67 DODGE Monaco, 2-dr. htp., V-8, A.T., radio	$1095
66 PLYMOUTH Furys (2), your choice	$695
63 VALIANT slant 6, A.T., 4-dr excellent condition	$595

TRUCKS

72 MAZDA pickup with L. Okanagan camper, a beautiful little unit	$3295
71 MAZDA pickup with canopy, top shape	$2395
71 FORD pickup with Winnebago high canopy. Immaculate condition. See this one.	
65 CHEV pickup, clean and good.	

TRAILERS
A selection of hardtop and tent trailers at clearout prices.
35 cars and trucks from $250 to choose from
WE WILL PAY CASH FOR YOUR CAR OR SELL IT FOR YOU ON CONSIGNMENT
We are located in Langford next door to the plaza.
478-3242
GCM Motors
D-7196

THREE
POINT
MOTORS
Mercedes-Benz
DATSUN
Don't Buy a Used
Car Until You've
Seen Our Selection
THREE POINT
MOTORS LTD.
2620 Government
Victoria, B.C.
385-6737
Dealer Licence
Number D-6415

10-PASSENGER WAGON, '69 Ford Galaxie 500. Roof rack, power steering, power brakes, radio, V-8 auto., tested. Sticky lifter. Slight rust. 74,000 miles. ½ price at $1350. Accept trade or offer. 382-1921.

'64 BUICK SPECIAL ESTATE sport wagon. Immaculate, V-8 automatic, 9-passenger. Glass roof, has to be seen. Victoria Auto Brokers. Asking $1450. 1805 Blanshard. Dealer licence 8289. 386-7707.

ONLY 7,500 MILES
1974 Vega Hatchback, white with black interior, automatic, radio, and other options. Must sell. Sacrifice, $2850 firm. Please phone 592-6191 after 6 p.m.

SPECIAL SALE
Volkswagen 1960-70. Tested, completel yredone and rebuilt engine and transmission. New paint, ET mags, tires, radio and extra's. 384-6925 or 592-2221.

1971 FIAT 128 SEDAN. NEW BATtery, tires, brakes and paint. FM-AM and cassette tape, 2 new studded snow tires on rims, excellent condition. $1,825 or nearest offer. 478-4433.

1974 VOLKSWAGEN THING CONvertible, 4 door, all options and many accessories too numerous to list, better than new, $3,350. 478-4433.

SACRIFICE SALE
1967 Oldsmobile Delmonte 88, new 427 cu. in. motor, truly a beautiful car, immaculate condition, a steal at $1495. 592-7055.

1966 DODGE CORONET 440, IMmaculate. 318 4-barrel, U.S. mags, side pipes, power steering, $1895. Must sell. Offers? 477-5363 anytime.

1969 VOLVO 144S, 4-DOOR, 64,000 miles, 4-speed, white with red interior, tested, $2750. 386-6627 after 5 p.m.

1968 BUICK SKYLARK CUSTOM 2-door hardtop, automatic, power steering and brakes, 350 2-barrel, $1800. 656-3037.

1964 FORD GALAXIE 500, TWO-door hardtop, power brakes, power steering, excellent condition, just tested, asking $425. Phone 383-5368.

1971 MACH I, 351 RAM AIR, GT-60 radials, black and white. Recently tuned, very clean, need $2900 fast. Offer. 478-3535 evenings.

1968 FIREBIRD, STOCK 350, needs to be seen. Asking $2995. Like factory new. Call 382-7936 after 5 p.m.

68 FORD LTD WAGON, POWER steering, power disc brakes, air shocks, positraction, excellent condition, 54,000 miles, $2,100. 656-5284.

PRIVATE. '68 BUICK GS, BUCKet seats, console, low mileage, excellent condition. 478-5491 after 5 p.m.

1970 AUSTIN AMERICA, EXcellent shape, 1300 cc, automatic disc brakes, tested September '75. $1,575. 652-3681 after 5:30.

1973 DODGE COLT, ECONOMIcal 4 cylinder, 4-speed, low mileage, excellent condition. $2300. 478-8480.

'65 PLYMOUTH FURY III, GOOD shape, tested, $400 or best offer. 382-0562 or 385-6155.

1970 VW, CLEAN, A-1 CONDItion, radio, original owner, $1700. 656-3692.

'66 ACADIAN, NEW CLUTCH and muffler, good clean shape, $750. 385-0751.

1973 TWO-DOOR CORTINA L, 2000 cc, standard, 1 owner, $2,700. 592-0590.

72 VOLKSWAGEN SUPER B, RAdials, low mileage. First $1995 takes. 382-3578 days.

62 FALCON, 2-DOOR HARDTOP, new paint, mechanically sound. 478-5450 after 5:00 p.m.

67 ACADIAN IMMACULATE CONdition, $1495 or best offer, must sell, call after 5 p.m. 382-7046.

1974 TOYOTA COROLLA 1600 DEluxe, new radials, chromies, $3,100. Phone 383-5498 after 5:30 p.m.

1967 FORD LTD, 4-DOOR HARDtop, automatic, power steering, power brakes etc. $1,795. 384-2333.

67 AUSTIN NEW WESTMINSTER, recent tune up, needs clutch adjustment, reasonable. 386-3853.

MUST SELL 1974 MUSTANG Mach 1, V-6, excellent, low mileage, offers. 477-9852.

61 PONTIAC LAURENTIAN, minor body damage, will sell cheap or offers. 592-2374.

1971 VW 411 SEDAN, 33,000 miles, $2,700 or offer. 384-0159 before 4 p.m.

1969 PONTAIC PARISIENNE, power steering, power brakes, automatic. Good condition. 477-4988.

1964 VAUXHALL VICTOR Clean. Excellent running order. Radio. $500. 383-5574 or 479-8645.

1970 VIVA SL, 37,000 MILES, EXcellent condition. Asking $950. 478-7898.

150 CARS FOR SALE

SUBURBAN
MOTORS
North on Douglas

HOME OF
LINCOLN, MERCURY
MONARCH, METEOR,
MONTEGO, COUGAR,
COMET, BOBCAT, CAPRI
AND FORD TRUCKS.

Ford Motor Co.
of Canada
SUGGESTED
RETAIL PRICE
1975

COUGAR XR7
2-door hardtop

Suggested retail	$6099.00
Freight and Dealer prep.	
F.O.B. Vic	$268.00
Total Price	$6367.00

Standard equipment includes 351 V-8, automatic transmission, power steering, power disc brakes, radial ply, steel belted tires at no extra charge.

EACH NEW
Vehicle at Suburban Motors carries the Ford motor Company Price and Specification Sheet.

SPORTY
SPECIALS!

74 CAPRI V-6, 4-speed, radio, decor package	$3995
74 MUSTANG II 2000, 4-speed, radio	$3795
73 MUSTANG GRANDE V-8, automatic, power steering, power brakes, radio	$3995
71 CAPRI 2000, automatic, radio and decor package	$2495
70 MUSTANG MACH 1 V-8, automatic, power steering, power brakes, radio	$2895

PRESTIGE
SPECIAL!

65 LINCOLN 4-door hardtop, loaded!	$2295

CUSTOMER
CA$H
BONU$
'74 CAPRI
$500
'74 BOBCAT
$200
'75 COMET
$200
'75 F100
SUPER CAB
$350
Receive your cash bonus on any of the above units.

SUBURBAN
MOTORS
WIDE OPEN
UNTIL 10 P.M.
WEEKDAYS
6 P.M. SATURDAY
3377 Douglas St. 386-6131
Victoria, B.C.
Dealer Licence Number
D 5904

SUNSHINER
66 Sunbeam TIGER
FULL PRICE $3524
A completely rebuilt 260, V-8 motor with a beautiful 4-speed transmission. Worth thousands more on today's market. Red with black top and interior. Steel wheels and all new rubber all around — very scarce.
GARDEN CITY AUTO. LTD.
2978 Douglas St. 382-9111
Dealer Licence Number D-5605

'64 PONTIAC PARISIENNE 2-door hardtop, new automatic transmission, brake shoes, carb., dual point distributor, and more. Tape deck, and AM-FM radio insert. Excellent condition, nearest offer to $800. 384-5037.

1966 COUNTRY SQUIRE, 9 PASsenger station wagon, power steering, power brakes, automatic V-8, 289 motor, excellent condition, tested, 385-5131.

1968 CHEV IMPALA, 4-DOOR hardtop, 327, automatic, power steering, power brakes, good condition, $1650. 479-2517.

1970 OLDS CUTLASS, FULLY equipped, 43,000 miles. Immaculate condition. $2,675. 382-1424 between 4-7 p.m.

1969 DATSUN 510, 40,000 MILES. A great little car. Asking $895. 478-7898.

1969 VW WINDOW VAN, OFFERS. 386-9659.

1964 VOLKSWAGEN BEETLE. Radio. $500. Please call 478-7141.

56 DODGE STATION WAGON. AS is. $100. 478-5435.

62 VW BEETLE, LOW MILEAGE, good shape. $500. 385-2871.

150 CARS FOR SALE

J. C. MOTORS

'74 PINTO wagon 4-speed	$3395
'73 PINTO 4-speed	$2395
'73 CADILLAC Coupe-de-Ville	$8995
'72 COUGAR V-8, AT. Air	$3795
'71 MUSTANG V-8, auto.	$3195
'71 TOYOTA Crown auto.	$2495
'70 BUICK 2-dr. HT.	$2495
'69 GMC ½-ton pickup	$1795
'68 VOLKS station wagon	$1695
'67 COUGAR GT V-8, auto.	$2195
'66 CHRYSLER convertible	$995
'66 PONTIAC Htp. V-8 auto.	$995

837 YATES ST. 384-0921
Dealer Licence Number D-8191
J. C. Motors Ltd.

PHIL
MERRETT
MOTORS
9732 5th ST., SIDNEY
72 FIAT 128 GT 4-spd.
67 PLYMOUTH Sedan V-8 Auto. P.S., P.B., Radio
69 SUNBEAM Alpine
65 GMC ½-ton 6 cyl. canopy.
656-5551
Dealer Licence Number D-8232

'65 MALIBU SS, 4 BARREL Holly, $1100, or best offer. 383-2964.

'66 BARRACUDA "S", 273, 4 speed, $1800 or best. 386-9677.

56 FORD STATION WAGON, $475. Tested. 383-5901.

151 SPORTS CARS

'73 PORSCHE 914 2-LITRE, APpearance group, special suspension, mags, AM-FM radio, immaculate condition. Best offer over $5400. 477-6363.

1974 VOLKSWAGEN THING CONvertible, 4-door, all options and many accessories too numerous to list, better than new, $3,350. 478-4433.

'71 CORVETTE STINGRAY, 454, 4-speed, California Special, panel top, immaculate condition, $8000 firm. 479-6393, 383-5638.

1974 DATSUN 260Z, RADIALS, mags, AM-FM radio, 13,000 miles, immaculate condition. Asking $5800. 598-2309.

1961 SPITFIRE, REBUILT ENgine, radials, roll bar, excellent condition. Must sell. 388-7120 after 6.

PORSCHE 914
1972. Offers. 595-1459.

'58 AUSTIN HEALEY 100-6. EXcellent shape, must sell due to relocation. 383-6069.

1962 MG MIDGET, PIRELLIS RAdials, excellent condition. Asking $1200. 477-1794.

'73 FIAT 124 SPORT SYPDER, like new, only 10,000 miles. 592-9202.

1972 FIAT 124 SPYDER. ALways garaged. Immaculate. 478-8790.

1973 DATSUN 240Z, EXCELLENT condition. 335-2595 or 479-1575 after 4 p.m.

1972 MERCEDES 350 SL Roadster, black on black, 23,000 miles, offers. 598-6387.

'72 TRIUMPH TR-6, NEW clutch, Pirelli radials. $3595. 477-9314.

1962 KARMANN GHIA, RADIO, new paint, good conditon. $600. 385-7687.

1973 TR6, EXCELLENT CONDItion, $4400 or best offer. Sandy, 388-9181 or 382-8656.

WANTED: SPORTS CAR, ANY condition. 479-8621.

1974 TR6, 7,000 MILES. MUST sell. 477-2128.

MGB GT, LOW MILEAGE. Offers? 598-8277.

1969 TRIUMPH GT6 PLUS, ASKing $2400 or best offer. 479-7023.

1967 NSU, GOOD CONDITION, $700. 658-8984 or 384-5776.

1974 MGB, AM-FM RADIO, ONLY 3,000 miles, $4,500. 592-6605.

1970 TR6 $3000. 477-5986
after 6

151 TRUCKS AND BUSES

1956 BUS WITH REBUILT motor with only 2,000 miles, contains stove and fridge, two beds and rug throughout. Closest offer to $2,000. Phone after 2 p.m. 384-5403.

1967 INTERNATIONAL PANEL, 304 CI, 4 speed, tested to Jan. 76, excellent running condition, 4 new tires, tire bracket for front, 8 track, hydraulic jack $1200 382-3757.

71 CHEV ½ TON CARRYALL (station wagon truck) 307, 3 speed automatic, posi-traction, power disc brakes, 38,000 miles. $3000 or offers. 652-3428.

1973 FORD 5-TON, MODEL N602, 6-speed trans., 2-speed differential, 16' aluminum box, plywood lined, rollaway door, low mileage. 598-7117.

1964 FORD ¾ TON, CUSTOM cab, V-8, 4-speed, posi-traction, 51,000 original miles. This truck is in immaculate condition. $2100. 652-3306.

1968 GM PICKUP, 283, AUTOMATic, insulated canopy. Very good shape. Plus boat, 25 h.p. motor and trailer, $2200. 112-743-5362 evenings.

1970 GMC HEAVY DUTY ½-TON, custom cab, automatic, V-8, power steering, power brakes. Consider older vehicle part payment. 478-7563.

71 FORD ¾ TON CUSTOM, 390, 4 speed, running gear excellent, body good. Needs paint. $2,900 firm. 598-3854.

1972 ECONOLINE SUPER VAN, Deluxe interior, must be seen to be appreciated. Days 595-4343; after 6, 595-3015.

LEN BARKLEY
INTERNATIONAL LTD.
New and Used Trucks
517 Herald St. 388-5508

1971 CHEV BLAZER, 4 WHEEL drive. Excellent condition. 53,000 miles, good rubber $4295 or offers. 384-2395.

1972 FORD F100 EXPLORER, 302 V-8 automatic, power steering, power brakes, new radio, 23,000 miles, A-1 shape, $3300. 478-5787.

1974 CHEV 1-TON, DUAL wheels, 350 4-speed, 8,000 miles, show room condition. Trade considered. 477-6357.

1972 ¾-TON FORD 360, V-8, AUtomatic, power steering, disc brakes, camper special. Excellent condition, $3700. 658-5131.

HUNTERS' SPECIAL, CHEV pickup with small camper, together or separate. View at 1053 Jenkins. 388-4915.

1973 TOYOTA LAND CRUISER. Short wheel base, 13,000 miles. Good condition. 384-2371, after 5.

1973 FORD F350, 16,600 MILES, box with hoist, steel deck $5995. 383-5871 6-7 p.m.

STEP UP EXTENSION BUMPER with built in storage compartment. 592-6976.

1965 MERCURY PICKUP, V-8 IN excellent condition, $1350. 386-6781, room 207 after 7:30 p.m.

'69 DATSUN PICKUP, '70 DATsun pickup, '69 Fargo window van, $995 each. See at 540 John St., 8-5.

FOR SALE: VOLKSWAGEN VAN semi-camperized. Offers. 652-1559 after 5.

CUSTOM 1974 VOLKSWAGEN Van. Phone 477-8912. 9 a.m.-10 p.m., 477-0209.

1970 DODGE ½-TON, SLANT 6, 4-speed, $1100 or best offer. 592-1072.

'67 DODGE SPORTSMAN VAN, slant 6 engine, low mileage, 598-5722.

1964 MERCURY ½-TON, SOME extras, good condition. Closest offer to $1000. 656-5974.

69 DATSUN PICKUP WITH CANopy $1,250. 70 Ford ¾-ton crew cab $2,100. 592-0217.

1962 ECONOLINE VAN, 70,000 miles, inspected, excellent condition, $900. Offers. 598-1796.

67 WESTPHALIA. SUPERB CONdition. Offers considered. 382-3578 days.

1964 FORD PICKUP, $650, 61 Studebaker Lark, running condition, $75. 479-1576.

1972 FORD SPORT BRONCO, loaded with options. 748-1064 Duncan.

1964 MERCURY ½-TON, HEAVY duty, 4-speed, 292 V-8, $850. 479-1202.

TRUCKS AND BUSES

ENSIGN
Dodge
TRUCKS
AND
RECREATION
VEHICLE
CENTRE
QUADRA
at
CALEDONIA

ENSIGN
ROLLS BACK
TRUCK PRICES
WITH
$200
CASH BONUS
(Direct from Chrysler)
on
D100—D200
W100—W200 4x4's
TRUCKS
PLUS
LOW
SALE PRICES

USED TRUCKS
'69 CHEVROLET
½-ton Panel.
'69 DATSUN
½-ton Pickup.
'72 DODGE D100
½-ton Pickup.
'73 MAZDA 1800
Pickup and Camper
'73 CHEVELLE CAMINO
Sport pickup.
'73 DODGE D300
Flatdeck.
'73 CHEVELLE
El Camino
'73 DODGE D100
½-ton Pickup.
'74 FORD RANCHERO
Squire Sport Pickup

SPECIAL
'73 WINNEBAGO
20' Brave
Motor Home.

ENSIGN
Chrysler Plymouth
Ltd.
TRUCK DIVISION
QUADRA
at
CALEDONIA
386-2411
Ask for
Truck Sales
Dealer licence
number D-7348

RUGGED UNIT
74 JEEP CJ6
FULL PRICE $4987
Only 6,800 miles on this one-owner Jeep with a four-wheel drive with posi-traction. Long wheel base with radio, heater, power brakes and a convertible top. Fun for the whole family. Trades welcome.
GARDEN CITY AUTO. LTD.
2978 Douglas St. 382-9111
Dealer Licence Number D-5605

GET AWAY TO THE MOUNtains to ski or camp with this 1970 Volks type II Camper van; near new tires all around, fine mechanical condition. Tested to Oct. 75. Must be seen to be appreciated. First $2,950 gets this fine camper van. Phone 383-3984.

1973 CHEV 4x4 V-8; 1970 Jeep 4x4 V-8; 2-3 ton trucks; 2 mail scouts $1000 each. $600 to $700 off new Jeeps ordered. Hurry on this buy. VICTORIA JEEP, 597 Hillside at Rock Bay. 386-6511. Dealer Licence Number D-5578.

GOV'T ST. MOTORS LTD.
2538 Government St.
1974 G.M.C. 1 ton Camper Special, baby duals, top condition, only asking $6495, open to offers. 385-5860, or after hours 592-3540. Dealer Licence Number 5869.

LIKE NEW, OLDER PICKUP. 1958 Chev, heavy duty half ton, new paint, rebuilt motor, new brakes, six ply tires, canopy camper. Recent test. Very dependable. 656-3542.

'72 CHEV ½-TON, NEW SNOW tires, muffler, brakes. Radio, tested, $2500 or best offer. 382-5069 after 5 p.m.

1971 GMC SUPER CUSTOM, AUtomatic, camper equipped. 478-6272.

'68 FORD ½ TON, STANDARD, $1300 or best offer. 383-3365 after 4:30.

'58 INTERNATIONAL METRO van. Runs well. Reasonable. 592-9307.

1958 FARGO PICK UP WITH 1965 6 cylinder engine, good running order. $300. Phone 478-3361.

71 VOLKS WINDOW VAN, CAMperized, good condition must sell. Make an offer. 478-6433.

1973 TOYOTA PICKUP, RADIO, canopy, rear bumper, 14,000 miles, excellent condition, $2900, 478-7004.

'74 GMC DELUXE SIERRA Grande suburban, power steering, brakes 454. 598-7117.

1971 CHEV, 1-TON, 12' FLATdeck, 9500 original miles, $3850. 383-0897, after 5.

1968 INTERNATIONAL CREW-cab, with 6' steel flatdeck, split rims, 43,000 miles. $1150. 652-2286.

1966 INTERNATIONAL TRAVEall, 54,000 miles, $850. 384-8243.

'74 BLAZER, 4100 MILES, 4-speed, extras. Offer. 595-8826.

62 ENVOY BEDFORD VAN, SEMI camperized. $295. 382-9065.

MUST SELL GRAVEL TRUCK with work. $7000. 382-5582.

'68 FORD CREW CAB, NEW motor and paint, $3,500. 478-6030.

1961 MERCURY VAN.
384-2410.

1970 DATSUN 1600 PICKUP
477-0759

158 TIRES

MICHELIN
"X"
RADIALS

Sizes to fit all makes and types of cars — MINIS through to CADILLACS.

"CHARGEX"
OR
PAY DAY TERMS
at

D & D TIRE
1620 Blanshard St.
382-7283

NEW US MAGS, 14 X10", MUST sell or trade. 592-4965.

160 PARTS, ACCESORIES

WINTER CLEARANCE

ON ALL OUR PRESENT STOCK
Such names as Cragar, Hooker, Ansen, Edelbrock, Holley, MR. G., Lakewood, etc. 25%-50% off. First come, first served. All sales final Sale to end without notice. Chargex.
COMPETITION WEST
493 D Burnside Road
382-2234
6-9 weekdays 12-5 Sat.

NEW MR. GASKET VERTICAL gate, $75. Two Ford 390 distributors. Chevy alternator. 650 Holly single pump. 428 four barrel stock Ford carburetor. Stock 428 cam. 382-5254.

CORD'S PISTON RINGS
2925 Bridge St. 383-0011
Check our head prices
4 cylinder head $18.50 each
6 cylinder head $27 each.

1958 HEMI 354 COMPLETELY balanced and blue printed, Jahns pistons, Isky cam, ported heads, aluminum flywheel with clutch assembly, $200. 478-8938.

RADIATOR REPAIRS, FAST TOP quality repairs at Maurice's Auto Body, 427 Beta St., phone 384-3131. Located behind the Burnside Pay and Save Gas station.

HOT RODDERS, ONE SET FIRE-stone tires, 15"x17" wide, $125. Also, 471 Jimmy blower head, like new, $150. 656-3542.

ONE SET OF 513 GEARS FOR 10 volt Chev. complete with carrier. Also '63 Corvair, needs starter. 385-4010.

1972 VEGA GT ENGINE, 4-speed, clutch, bell housing, starter and radiator. Phone 385-5803 after 5.

1965 CHEV IMPALA, 4-DOOR hardtop, 327 4-barrel, 2 speed automatic, new tires. Whole or parts. 478-8612, 478-8754.

FOR SALE: ONE COMPLETELY rebuilt Zephyr motor. Excellent condition. $75 or best offer. 478-5956 between noon-5 p.m.

V-8 OIL PAN, PUMP, ETC. NEW and clutch linkage parts for 1963 Acadian etc. 383-2249.

CHEV T10, 4-SPEED, WITH Hurst competition plus shifter, $350. 598-7346.

'68 DODGE 383 OR 440 TRANSmission and shifter, bellhousing, clutch assembly. 478-1297.

WANTED: 1958-63 MERCURY Parklane parts. 478-6594 or 384-8166 Local 23.

283 COMPLETE WITH AUTOMATic, 36,000 miles. $250 or best offer. 384-1608.

TWO 15" CHROME WHEELS FIT 1968 or newer Volkswagen. $40. 385-8462, before 5 p.m.

1962 BUICK AND 1956 PONTIAC 2-door, running, complete or parts. 388-4915.

CRAIG POWERPLAY TAPE deck, two Johnzer speakers, 72 tapes. After 6 p.m. 386-3074.

WANTED: 1961-1963 TRANSMISsion for Oldsmobile F85. Reasonable. 382-6338.

'65 FALCON PARTS, GOOD 3 speed syncro transmission. 479-8621.

USED TRUCK PARTS
For all makes. Christie Truck and Parts. 652-3615.

1962 BUICK AND 1956 PONTIAC 2-door, running, complete or parts. 388-4915.

WRECKING '61 FORD 500, 6 CYLinder, automatic, good condition. Windshield also. 384-2301.

60 SINGER GAZELLE AND HILLman, running condition. New rubber. 575-6966.

327 CHEV 4 BARREL MANIfold, 2 speed power-glide trans, Smith tach. 658-5354.

ONE 396 CHEVY BLOCK WITH heads. 642-3107.

HILLMAN, 1960, WILL RUN WITH one minor part, $50. 598-4296.

6 CYLINDER CHEV 292 RECENTly rebuilt, $300. 595-8791.

NEW FIBREGLASS CAMPER EXtension top for van. 382-3286.

FOR SALE, ONE HARDTOP TO fit TR4, $150. 598-6647 after 5.

HEAVY DUTY BUMPER FOR ½-ton or ¾-ton pickup. 478-2786.

162 AUTO REPAIRS, SERVICE AND TOWING

FOREIGN CAR REPAIRS OUR SPECIALTY, all makes including Renault, Citroen, Peugeot, all sports and performance cars. For a free estimate phone Pierre Perrera (formerly European Car Centre) at HONDA CAR CENTRE, 909 Yates St. Phone 386-6707. We also buy used foreign cars.

V.M. AUTO REPAIRS. SPECIAlizing in Volkswagen repairs. All work guaranteed. 3226 Maple St. 383-1212.

SCRAP CARS HAULED. 478-6212, 478-8512.

166 CARS AND TRUCKS WANTED

CARS
WANTED
FOR CASH

— WE PAY OFF LIENS
— HIGHEST CASH PRICES
— TRADE UP OR DOWN

DePAPE
760 JOHNSON STREET
384-8035
DePAPE MOTORS LTD.

CARS
WANTED FOR CASH!
Top prices now being paid.
GEM MOTOR SALES LTD.
480 Esquimalt Rd. 382-7195

CARS NEEDED
Low on stock. Leans payed out. Select-Motors, 950 Yates St., Victoria, B.C. Dealer License 7268. 384-1322.

CASH
We will buy your car for cash. G.C.M. Motors Ltd., 780 Goldstream Ave., 478-3242. D-7197.

SHELBOURNE AUTO MART LTD.
1640 Cedar Hill X Rd. 477-9166
We buy cars. Instant cash.

VICTORIA AUTO BROKERS
386-7707 1805 Blanshard 382-1921
TOP DOLLAR FOR YOUR CAR!

WANTED: 1950-1954 CHEV ½-TON in good condition. Call after 4 p.m., 382-4605.

STRAIT MOTORS LTD.
We buy and sell premium cars. 1513 Quadra. 384-8191

WANTED: '70 VALIANT, 4 DOOR custom, six, automatic. Low mileage. 383-3285.

168 CAMPERS, TRAILERS AND MOTOR HOMES

1965 13' TRAVEL TRAILER, $900 or reasonable offer. 479-3506.

168 CAMPERS, TRAILERS AND MOTOR HOMES

Coastline's
TRADE-IN
CORNER

72 KUSTOM KOACH, 23 ft. Tub shower, eye-level oven, big fridge, the quality leader $4895

69 ROAD RUNNER 17½ ft. Shower, hot water, fridge, furnace, toilet, sleeps 6. $2595

70 ROAD RUNNER 16 ft. Toilet, ice box, brakes, sleeps six $1895

70 TRAVELAIRE 16 ft. Stove-oven, fridge, furnace, brakes, toilet $2200

68 ARISTOCRAT 16 ft. Toilet, fridge, sleeps 6 $2200

67 TRAVELAIRE 14 ft. Fridge, toilet, sleeps 4 $1595

LIL-LOFER
Nice clean unit Sold

SPRITE
Fridge, furnace, brakes $1995

SCAMPER 8½ ft. CAMPER
Toilet, fridge, furnace Sold

68 VANGUARD 16 Ft.
Toilet, fridge, furane Sold

TRAVELAIRE 14 Ft.
Basic unit, only $1395

COASTLINE
"The Holiday Makers"
TRAILER CENTRE
(1971) LTD.
VICTORIA'S RV ACTION CENTRE
1915 Quadra St.
388-6021
Dealer Licence Number D-8573

S. J. PEDEN
LTD.
VANGUARD
CAMPERS — TRAILERS
MOTORHOMES — CANOPY TOPS
VAN TOPS
GOOD SELECTION OF TRADES

PARTS
AND
ACCESSORIES

If you're building a camper, trailer, or boat, or converting a van or just modifying what you have be sure to see our large assortment of SINKS, FRIDGES, ICE BOXES, ROOF VENTS, WINDOWS, SPRUCE FRAMING, PANELLING, TOILETS, LIGHT FIXTURES, HEATERS, WATER TANKS, TABLE LEGS and many, many more useful items.

S. J. PEDEN
LTD.
2855 Quesnel St.
386-3464
Dealer Licence Number D-7338

PURVIS
FLACK

Continues to offer great savings on all 1974 models. The RV of your dreams may be among them.

UNDER THE SIGN
SPECIAL

New, 16' 1974 trailer, loaded. Was $3330.00. Now, only $2895.00.

PURVIS
FLACK

TRAILER SALES AND SERVICE
1080 GOLDSTREAM AVE.
IN LANGFORD
478-8377
Dealer Licence Number D-6909
OPEN SUNDAY AFTERNOONS

IMPALA
CAMPING WORLD

MOTORHOMES — 5TH WHEELS
TRAVEL — TENT TRAILERS
ACCESSORIES SERVICE
BEFORE YOU BUY — SHOP US!
on Pat Bay Highway
Sidney
Ph. 656-5504 D.7358

FENNELL'S
TRAILER SUPPLIES
Parts — Propane — Repairs
Profiled Aluminum
SPORTSMAN CANOPIES
6459 Pat Bay Hwy. 652-2511

DOGWOOD TRAILER SALES
PARTS PROPANE
RENTALS
RANDELL TRAILERS AND CAMPERS 478-6841
2630 Deville Road
Dealer Licence D-7410
Highway 1 and Millstream Rd.

1968 BUICK WILDCAT, 37,000 miles. Seven tires and rims. A-1 shape. Also, Custom Coach, 1971 — 19 ft. Self-contained, like new, sleeps four. Sell as unit or separate. 478-4995.

FLEURY MOTOR HOMES. Watch for arrival. Used trailers. Jackson's Goldstream Estates, 974 Goldstream. Victoria B.C. Dealer License Number 6000.

1969 16' SCAMPER, SLEEPS SIX, oven, propane electric fridge, heater, $1850. 478-8103.

168 CAMPERS, TRAILERS AND MOTOR HOMES

LAYTON
WEEK-N-DER
GALAXIE
Campers—Canopies

1973
11 ft. Week-n-der
Camper—Hydraulic Jacks, eye-level oven, shower and toilet, hot water, large 3-way fridge, furance, escape hatch. Sliding front window, sleeps six.
NEW Replacement Cost $5495
YOUR COST TODAY $3895

Dominion Motors
1703 BLANSHARD ST.
(across from Hudson's Bay Parking Lot) Victoria, B.C. 385-5012.
Dealer Licence Number D-5536

OGOPOGO CAMPER FOR SMALL truck, fully equipped with jacks attached and detachable awning, excellent conditon, asking $950, 642-3552 after 6:30 p.m.

1970 16' ARISTOCRAT TRAVEL Trailer, sleeps 6, fully equipped, propane fridge, like new condition, $2,150 or best offer. 595-1067.

'72 KUSTOM KOACH 27½' WITH roll out awning, used less than 2 months. $5300. 383-3203.

WOODS TENT TRAILER, sleeps 6, heater, carpet. Phone 383-0091.

LOGAN'S RV SERVICE CENTRE
650 Burnside Road E. 384-0213
Repairs — Parts — Installations

10' CAMPER, NOT CAB OVER, stove, sink, cooler, lots of window, $700. 595-8219.

VOLKSWAGEN DORPER camper, fully camperized, 478-2786.

WANTED 8, OR 8½' CAMPER. Phone 478-3614.

8' SPORTSMAN FIBERGLASS canopy, $350. 652-3306.

HARDTOP TENT TRAILER
Sleeps 5. 478-3146

1966 25' AVION TRAILER, EXceptional condition, $5600. 652-3557.

169 MOBILE HOMES AND PARKS

WAGON TRAIN
HOMES LTD
MOBILE
and
MODULAR
VICTORIA
2515 Government
386-3291
LANGFORD
974 Goldstream
478-7333
SOOKE
6647 Sooke Rd.
642-5533
MILL BAY
Trans-Canada Hwy. at the flashing light
743-5571
Dealer Licence Numbers:
MCD 25019 MCD 25016
MCD 25014 MCD 25018

TRIANGLE
HOMES
LTD.

GENERAL LEADER
PYRAMID, WESTBROOK
KNIGHT, SQUIRE, PAGE
2435 TRANS-CAN. HWY.
478-1774
Dealer Lic. MCD 25171

BOB'S
MOBILE HOMES LTD.
25 Crease 386-3623
TRAVEL TRAILERS
New and Used
MOTOR HOMES
New and Used
Parts and Service
MOBILE HOMES
Dealer Licence
Number D-7457
Victoria, B.C.

RV Happy Valley
HOMES
LIMITED
Dealer's No. D-26010
2681 Sooke Road
478-8303
—Retirement Park specialists
—Park space available with all purchases
—Canadian built homes

WANT TO SELL
or trade your mobile home?
CALL 478-9517
out-of-town call collect for free appraisal
Robinhood Mobile Homes Sales
Bonded dealers
Dealer Licence Number 9016
721 Goldstream

Robinhood
SALES AND SERVICE

MOBILE HOMES LTD.
GOLDSTREAM
PARAMOUNT PREMIER
MONARCH AND PARKWOOD
Modern park space available with all purchases
2994 Jacklin
478-1751 478-8391
Dealer Licence No. MCD-25056-7
OPEN TO 5:30

TRAILER SPACES—MILL BAY
Big spaces available for your pull-along or camper. Power, water, laundry, sewer. Reasonable monthly rates. The Bee-Hive, 743-2074.

1973 LEADER MOBILE HOME (like new) 12x60, fully furnished, on private pad, 4 miles south of Duncan, 743-5210.

IN SOOKE AREA ALMOST NEW Mobile Home, set up in park, complete with sundeck and skirting. Phone 642-5486 or 642-5972.

12X64 MOBILE HOME, FURnished or unfurnished. On site. Fully serviced. 478-3741 or 478-6122.

8X30 MOBILE HOME, ONE-bedroom, $2300 or best offers. 642-3531 between 8:00-5:00.

1968 12X50 2-BEDROOM, MUST be moved. $8500. 478-2487.

185 CONVALESCENT AND REST HOMES

CHARMING ACCOMMODATION. Ladies. No stairs. Nutritious meals. Kindly attention. 384-0693.

185 CONVALESCENT AND REST HOMES

SEMI-PRIVATE ACCOMMOdation available, ladies only, beautiful area, 2 blocks from Gov't House. PEMBERTON HOUSE. 595-1513.

SEMI-PRIVATE ROOM, TRAY service, ladies only. 385-1814.

190 ROOM AND BOARD

HELP BRIGHTEN THE CORNER of the blind. New home being planned with room, board, transportation. Will friends, neighbors of the blind advise them to call 382-3887.

ROOM AND BOARD AVAILABLE for gentleman. Reasonable rates, good home. Fairfield district. Call before 2 p.m. 595-3489.

LOVELY ROOM TO SHARE with other lady. Private bathroom. Good food. Care if needed. 478-8590.

LARGE COMFORTABLE ROOM, beautiful view, private bath. Single or double occupancy. Retired only 388-4134 after 6 p.m.

HOMEY ATMOSPHERE. GOOD food, TV and laundry privileges. 382-3560.

191 ROOM AND BOARD WANTED

QUIET MAN 48, REQUIRES BED-sitting room with kitchenette, partly furnished, Quadra-Hillside area. Phone 384-9402 after 4, ask for Ken.

193 ROOMS TO RENT

TWO SINGLE ROOMS WITH kitchen facilities in private home, furnished, working person. Available March 1. $100 per month, each. Tuesday, 383-9798. Other times 385-7606.

FURNISHED SINGLE ROOM with kitchen facilities in private home, Woolco area. Young working female or university student preferred. Available March 1st. $75 per month. 652-2862.

WANTED STUDENT PREFERRAbly female in communal James Bay house, private room and bathroom, $95, without utilities, phone after 6 p.m. 383-6289.

LANGFORD, ROOM PLUS USE of all facilities, female preferred. 1 child or pet welcome. After 7 p.m., 478-9128, 478-8009.

NEAR JUBILEE HOSPITAL, 2 sleeping rooms. Working girls. No kitchen facilities. 592-6521.

AVAILABLE MAR. 1, NEAR Simpsons-Sears, male preferred, 595-2558.

JAMES BAY INN
270 Government, 384-7151.

197 HOUSEKEEPING ROOMS TO RENT

2 ROOM UNIT IN BASEMENT, hot plate, washroom, suitable for bachelor. View Royal, $100 month, 385-5508.

BED-SITTING ROOM, KITCHEN, bath. Quiet gentleman, nonsmoker. Cleaning and everything included. 385-6292 after 5 p.m.

MALE STUDENT ACCOMMODAtion. Bedroom, share bath and kitchenette. Car necessary. 658-8359 658-8359.

BRIGHT FURNISHED ROOM, T.V., carpets, cooking facilities. Suitable for working person. 383-4082.

YOUNG WORKING PEOPLE TO share house in James Bay. 383-2622.

$80. FURNISHED. WALK TO town. 40 and over need only apply. References required. 383-8101.

MOSS, ROCKLAND AREA, FURnished, call before 10 a.m. or after 6 p.m. 386-3978.

RITZ HOTEL
710 Fort St. 383-1021

AVAILABLE FOR QUIET GENtleman. 388-4861.

FOR YOUNG WOMAN, FERNwood and Pandora. 592-2159.

LARGE, FRIG, STOVE, QUIET gent. $75. 4-10 p.m. 478-8155.

200 APARTMENTS TO RENT UNFURNISHED

WINDSOR
COURT
252 GORGE EAST
LUXURY LIVING
Facilities include
50' indoor swimming pool
Hydro therapy pool
Recreation room
Sauna
Tennis Court
Underground parking
W-W shag carpet
Now renting phase three (final phase)
Bachelor suites $175 - $190
1 Bedroom suites $205 - $220
2 Bedroom suites $255 - $290
ADULTS ONLY
NO PETS
Call Mr. and Mrs. D. Bertrand
388-4555
MacArthur Park Estates Ltd.

Harbour Towers
LUXURY APPOINTED PENTHOUSE
—Sweeping views, 1,400 sq. ft.
—Wall-to-wall carpets
—Brick feature wall with electric fireplace
—Formal living, dining room
Penthouse available now from $575

PRESTIGE OFFICE
SPACE AVAILABLE
For further information please contact Harbour Towers 385-2405.

BB BROWN BROS. on BLANSHARD
385-8771 (ANYTIME)

WE HAVE A LIMITED SELECTION of apartments available for rent to good tenants. Sorry no children or pets. Call Brown Bros. on Blanshard. 385-8771 anytime.

CAPTAIN COOK
1025 Sutlej St. 383-7546, 592-9516
1 bedroom apt. 1st floor $170
Cablevision, controlled entrance, Beacon Hill and Fairfield area. Shopping and bus around the corner. Adults, no pets. Available immediately.

WE ARE TAKING APPLICAtions for future occupancy on 1 and 2 bedroom suites. Please call 382-9331 between 9-5 p.m. for an appointment. Closed on Sunday. No children, no pets.

LARGE, BRIGHT 3 BEDROOM, 2 storey condominium, 2 baths, wall to wall throughout, fridge, stove washer, dryer. Good bus, parks and schools. 840 Craigflower, $375 per month. 383-4568 for viewing.

1 BEDROOM APARTMENT FOR rent. Downtown location. Adult oriented building. 1 yr. lease. Phone 382-4221, John Richardson. Chateau Victoria.

NICE LARGE, 3-BEDROOM, LIVing room, wall-to-wall carpets, drapes, dining room, all utilities supplied, cable, working family, $450. 4-10 p.m. 478-8155.

MARCH 1, BACHELOR, $178.20, heat and cooking, no children or shag carpet, drapes, cablevision, pets. Close to town. 384-7443.

AVAILABLE MARCH 1ST. ESQUImalt. 1 bedroom basement suite. Quiet responsible person only. $150 per month. 386-8270.

BASEMENT APARTMENT, TWO-bdrm. suite, married couple preferred. 384-0887 after 4 p.m.

2 BEDROOM SUITE. AVAILABLE March 1. Mature adults only. No pets, no children. 598-8688 4-6 p.m.

ONE BEDROOM SUITE ON SELkirk waterfront. No pets. Mature adults only, please. 383-7659.

COSY ONE-BEDROOM, GROUND floor suite in Triplex, High Quadra, $140. 382-9300.

ONE-BEDROOM, $195, MARCH 1st. Pool and sauna. Adults only. No pets. 382-1202, 1243 Bay.

1 BEDROOM SUITE, WALL-TO-wall carpet, $165. Stove, no fridge. No pets. 479-7323.

DELUXE 2 BEDROOM, 2 BATHS, fireplace, $350 per month. 598-4161.

WANTED: GIRL, 25-35, TO share apartment. 592-6409.

201 APARTMENTS TO RENT FURNISHED

SHERWOOD PARK INN
123 GORGE RD. E.
OFFERS: APARTMENTS

At special rates for staying monthly or weekly — as low as $270 for bach. units and as low as $300 for 1 BR units (for 30 days).
Complete with all the comforts of home, including:

—cooking facilities
—colored TV (cable)
—easy parking
—telephone service (no charge)
—utilities—heat, power (no charge)
—maid servie supplying linens and towels weekly
—ice machine
—answering service at front desk

In house conveniences such as dining room, coffee shop, 3 licensed facilities.
For viewing and further information call:
386-1422

Chateau
Victoria
HOTEL
Victoria's Newest

Downtown hotel residential and commercial complex

Lovely furnished 1-bedroom suites with kitchen —$425 per month. SPECIAL rates for long term available.
740 BURDETT AVE., VICTORIA, B.C. TEL. (604) 382-4221

LOOKING FOR AN
APARTMENT?

Why not stay with us in luxury at the "Sociable" Motel on the Gorge Waterway the "Craigflower Motel." Special winter rates now in effect. Rates as low as $240 for 30 days.
See what comes with our special winter rates:
—Fully furnished suites.
—Cooking facilities.
—Colored TV (Cablevision)
—Easy parking.
—Telephone service (no charge)
—Utilities: heat, power (no charge).
—Linen supplied weekly.
—Towels supplied weekly.
—Maid service weekly.
—Laundromat available on premises.
—Ice machine.
—Answering service at front desk.
For viewing and further information, call:
388-7861

PENTHOUSE
MANOR
2930 WASHINGTON AVE.
New ultra-modern deluxe 1-bedroom and bachelor apts. beautifully furnished now ready to rent. Situated in quiet location overlooking Gorge waterway and close to bus service. special winter rates, $225 to $325 per month. Includes coloured TV, (cablevision) telephone service, cooking facilities, frost-free fridge, dishwasher, linen and dishes, laundromat, sauna and whirlpool, recreation room, maid service, and sleeps 4. For viewing call 388-7818.

DOWNTOWN
MONTHLY
WEEKLY
WINTER RATES
NOW IN EFFECT
Which includes fully furnished 1-bedroom suites, with range, refrigerator, colored T.V., linen, dishes, all utilities. Use of saunas and pools. Laundromat and underground parking available.
THE ROYAL SCOT
425 QUEBEC ST.
385-3543
Ocean Property Management

OXFORD
TOWER INN
133 Gorge Rd. East
FULLY FURNISHED
LUXURY APARTMENTS
Including colored TV, maid service, laundromat, indoor swimming pool, swirlpool, sauna and paddle tennis court.
ADULTS
SORRY, NO PETS
388-6431

WATERFRONT
BEAUTIFUL VIEW
2-bedroom suite near Oak Bay Golf Club. Fully furnished. Prefer married mature couple, no children, no pets. Available now until 31st July. $350.00 includes heat and water. Swinerton Stewart Clark, Ltd. 1318 Blanshard St. 385-2481. Rental Agent.

BASEMENT SUITE
1-bdrm., share bath, working man or couple, Gorge area, $145 to $155. Fee.

BACHELOR
Older character bldg., share bath, Cook St., $100. Fee.
Homehunters of Canada
1394 Hillside Ave.
Phone 598-5101

DE LUXE BACHELOR, 1-BEDroom suites, fully furnished, maid service, colour TV, heated indoor pool, sauna, coffee shop, dining room, bus stop at front door Weekly and monthly rates. 388-6611. Coachman Inn.

TRAVELLERS INN
(Best Western)
Deluxe off season weekly accommodations, coloured T.V., full facility kitchen. Walking distance to city centre. 388-6641.

1 BEDROOM AND BACHELOR units available by week or month, colour T.V., bath and shower, fully equipped kitchen, quiet people only, no pets, apply The Friendship Inn, 39 Gorge Road, East, or phone 386-8335.

1 BEDROOM, FULLY FURnished condominium apartment, available May-September, Utilities extra, professional or retired adults only. No pets or children. References required. $250. Reply Victoria Press, Box 737.

SOOKE
Bachelor and 1-bedroom suites on waterfront. Phone 642-5644.

BRENTWOOD INN
Quiet location, on waterfront, in Brentwood Bay. Complete 2-room unit with kitchen facilities. Cable TV, everything supplied. Weekly rates, 652-2912.

BACHELOR AND 1-BEDROOM suites, fully furnished, colour TV, indoor heated pool, swirl pool, saunas, maid service, restaurant and licensed lounge. Canterbury Inn, 310 Gorge Road, 382-2151.

OAK BAY
One-bedroom apartment, modern block, no children or pets. $250. 598-2054, or 479-4553.

MALE WOULD LIKE TO SHARE furnished apartment with clean non-smoking person, in mid 20s. 592-6273.

LANGFORD, MALE WANTED TO share new two bedroom furnished suite. 478-7957 after 4 p.m.

MODERN BACHELOR APARTment. Warm, nice, downtown. For responsible people. 383-5459.

SPACIOUS, FULLY-FURNISHED, 1-bedroom suite $200. Adults, no pets. 1940 Fort Street. 592-9516.

FURNISHED 1 BEDROOM suite, all utilities. March 1st to June 30th. $160. 652-2862.

FULLY FURNISHED KITCHEN unit, available by the day, week, month. 388-9901.

201 APARTMENTS TO RENT FURNISHED

$80 IMMEDIATELY, BACHELOR suite, sharing bath, references. Gent over 24. 383-7447.

2 GIRLS WITH HOUSE NEED A third. Own bedroom. 598-7595.

202 APARTMENT FURNITURE TO RENT

STANDARD FURNITURE
Three Rooms from
$35 per month
Immediate Delivery
382-5111

203 APARTMENTS WANTED

WHY NOT LIST YOUR APARTMENT WITH HOMEHUNTERS? WE ARE A RENTAL AGENCY. WE SUPPLY SCREENED TENANTS FOR YOUR VACANCIES AT NO CHARGE TO YOU. CALL FOR INFORMATION:
HOMEHUNTERS
OF CANADA
PHONE: 598-5101
1394 HILLSIDE

URGENT
Responsible working woman, 1-bedroom, Fairfield-Jubilee area. References. 384-3283 days. 592-2153 evenings.

BACHELOR OR ONE BEDROOM apartment: Fairfield, Rockland or Oak Bay area. Preferably in older house. 477-8854 after 6 p.m. ask for Susan.

YOUNG COUPLE WITH ONE clean cat urgently need small house or apartment, by March 1, 382-1881 9 a.m.-12 noon.

URGENT! APAARTMENT NEEDed by March 1, by single person. Will share. Reply Victoria Press, Box 699.

2 RESPONSIBLE FEMALES, REquire 2-bedroom suite or house, March 1 or 15. References supplied. 658-8056.

WORKING COUPLE, NO CHILdren or pets, require one or two-bedroom apartment. 385-5621. 388-6431, Room 207.

URGENT! WANTED IMMEDIAtely. Basement suite or housekeeping room with all facilities. Phone 479-8671 after 6 p.m.

URGENT, QUIET, OLDER LADY requires clean accommodation, 592-9845, after 6 p.m.

QUIET WORKING GIRL REquires one bedroom suite. After 5. 386-0897.

PREGNANT WOMAN AND CHILD seek 1-2 bedroom basement apartment. 479-5773.

206 DUPLEXES TO RENT

LUXURY CORNER TOWNHOUSE — 3 bedrooms, 1½ baths, sauna off main bath, living room, fireplace, basement, double carport, patio, fenced yard. Dishwasher, stove, washer, dryer and drapes. $425 per month. References please. 386-7551.

AVAILABLE FEB. 23, BRAND new 3-bedroom duplex, large living room with fireplace, dining room, full basement. No pets. Up to 2 children. References. $395 a month. 478-2369.

RESPONSIBLE YOUNG WOMAN or woman with child to share 3 bedroom duplex with same. Must have own bedroom furniture. Available immediately. 478-8862.

MOSS ROCKLAND AREA—Large 2-bedroom side by side duplex—full basement—garage. Tip top shape. Adults preferred, references please. $300 month. 386-7551.

LOWER 2 BEDROOM DUPLEX, quite adults. Sorry no children. Esquimalt. Phone between 2 p.m. and 9 p.m. 386-6536.

ONE BEDROOM DUPLEX FOR rent. Available March 1 $210. Write P.O. Box 1293 Victoria.

FOR QUIET COUPLE
Lower 2-bdrm., cat OK, no children, hardwood floors, $200. Fee.
Homehunters 598-5101

DUPLEX FOR RENT. $200 A month. Older people only. 1919 Davie St.

1-BEDROOM DUPLEX. AVAILable March 1st, $160. Fridge and stove. 385-6969.

207 DUPLEXES WANTED TO RENT

WORKING MOTHER WITH ONE child needs 1-2 bedroom accommodation, duplex, house or mobile home. 382-8041 between 10:00 a.m.-3:00 p.m.

210 HOUSES TO RENT UNFURNISHED

UNFURNISHED HOUSE
5-bedroom (2 en-suite) family home in Gordon Head. Situated on 12 acres with sea views and beach access. Available immediately at $625.00 per month. JACK MEARS OAK BAY REALTY LTD. 598-3321. RENTAL DEPARTMENT.

TO RESPONSIBLE ADULTS, modern duplex. Willows waterfront. Six room, 2 bedroom, diningroom, electric stove, fridge, full basement. Oil heat. Gardening done. No pets. $350. Phone 592-9349 evenings.

$325 ESQUIMALT RD. HEAD St. District. Tastefully remodelled home 2 or 3 bedrooms, large kitchen, dining room, living room, wall to wall, full basement. Available April 15. Reference please. Adults only. No pets. 386-0394.

LARGE, BRIGHT 3 BEDROOM, 2 storey condominium, 2 baths, wall to wall throughout, fridge, stove, washer, dryer, good bus, parks, and schools. 840 Craigflower. $375 per month. 383-4568 for viewing.

3 BEDROOM, 1½ BATHS, TOWNhouse, close to shopping centre, buses and school. Carpets, drapes, stove, fridge included. Available Feb. 22. $350. 595-0283.

NEAR ELK LAKE
2 or 3-bdrm., child and pet OK, half acre, full basement, character home. $325. Homehunters, 598-5101. Fee.

LARGE 3-BEDROOM CONdominium, new, deluxe, sauna, all appliances, en total. Just off Dallas Rd. Adults. 592-0022, 652-3661, or 658-5706.

ONE-BEDROOM HOUSE, REtired person or couple, caretaker duties for gravel pit operation. 478-1701, 9-5.

MAYNE ISLAND
One-bedroom basement suite. March 1st. 539-2411.

LARGE 4 BEDROOM, $350 month, everything included. 2923 Quadra. 386-2696.

211 HOUSES TO RENT FURNISHED

SEAVIEW 2-BEDROOM FURnished cedar home. Washer, dryer, fireplace. Ganges, Salt Spring Island. $275. Long or short lease. March 1. Phone evens. 383-9032.

SUBURBAN COTTAGE FOR TWO persons only, mature married couple may leave telephone number. 658-5226. No pets.

WANTED; MATURE COUPLE TO share co-op house, near beach. Jeff 592-0014 or Mike 658-5605.

212 HOUSES WANTED TO RENT

RELIABLE WORKING GIRL IN 20's desires bachelor or one-bedroom cottage. Suburban or otherwise, year-round, $100 to $150. Call 658-8444 after 5:30 p.m.

SMALL HOUSE OR APARTMENT with basement for working man with good references. Willing to do repairs. 598-1486 after 5 p.m.

COMMERCIAL PILOT LOOKING for small house near airport. No children or pets. Non-smokers. 384-3677.

URGENTLY NEEDED ACCOMmodation for single professional man. Approximately $100-$125. 386-0922, 11 a.m.-5 p.m.

RESPONSIBLE WORKING COUple, 1 child, seek well kept 2-3 bedroom home or duplex. 384-0003 after 5.

STUDENT WISHES SMALL CABIN or accommodation. Prefer Cordova Bay. 658-5700.

2-BEDROOM HOUSE, ROYAL Oak or Cordova Bay area. By March 31. 658-5958.

HOUSE WITH WORKSHOP, SINgle gentleman 55. 385-9959 after 8 p.m.

212 HOUSES WANTED TO RENT

WHY NOT LIST YOUR HOUSE WITH HOMEHUNTERS? WE ARE A RENTAL AGENCY. WE SUPPLY SCREENED TENANTS FOR YOUR VACANCIES AT NO CHARGE TO YOU. CALL FOR INFORMATION:
HOMEHUNTERS
OF CANADA
PHONE: 598-5101
1394 HILLSIDE

RESPONSIBLE PROFESSIONAL couple need a comfortable home preferably with washer-dryer hookup and fireplace. Have small dog, no children. References. 386-0982 after 5 p.m. up to $225.00.

WANTED: WEST BURNSIDE, Langford or Metchosin area. Small 1-bedroom cottage or basement suite. Preferably with barn workshop or large garage. No pets. 478-3456.

QUIET COUPLE, NON-SMOKERS, non-drinkers, one child want inexpensive one-two bedroom house within ten miles of Victoria. Husband steadily employed. References. 642-5069.

RESPONSIBLE YOUNG WORKing couple with pets require 2-bedroom house between Royal Oak and Sidney area. References available. Rent up to $250. 656-4046.

YOUNG COUPLE DESPERately need 2 or 3-bedroom house or duplex. Have 2 children, aged 2 and 1. Under $250 preferred. 385-3676.

2 COUPLES URGENTLY REquire duplex, house, to share by March 1st. Esquimalt preferred. Reasonable. Phone 385-3158 between 6-10 p.m.

INTERIOR DESIGNER AND wife require 2-3 bedroom full basement home, will re-decorate, repair for reasonable rent. 385-7321, 595-5758.

215 HALLS, WAREHOUSES STORES AND OFFICES TO RENT

RETAIL or OFFICE
DOWNTOWN
across from the Bay
2100 sq. ft.
1728 Douglas St.
New floors —
New lighting
To Tenants'
Specifications

Belmont Management Ltd.
Mr. McDougald 384-2429
Mr. Vennard 656-5566

PRIME OFFICE SPACE ON Blanshard, by Courthouse and Victoria General Hospital, for rent or purchase. Full air conditioning and carpets, large private balconies. Ideal for solicitors, physicians and other service professions.

PROFESSIONAL OFFICE AND RETAIL SPACE in large new 5-storey, fully air conditioned and carpeted, concrete building on Quadra near McKenzie. Substantial on-site parking.
PARK PACIFIC
APARTMENTS LTD. 388-5491

DE LUXE PRESTIGE
OFFICE
Panoramic view of sea and harbour, wall-to-wall carpeting, ample underground parking, hotel and related services, quality restaurant, lounge with building, good elevator service, office partitioning completed. Immediate occupancy. Leases available for 1,400 sq. ft. at $650 per month. (Includes utilities.)
HARBOUR TOWERS
385-2405

DOWNTOWN
STORE
WANTED TO
LEASE
Required by 1st April, 1975, 500-1000 sq. ft. with storefront on Douglas or Government between Humboldt and Pandora, or on lower Yates, View or Fort. Offers to Victoria Press, Box 712.

OFFICE SPACE
FOR RENT
5 recently renovated suites approx. 400 sq. ft. each. Vanc. and View. Excellent location, convenient parking. Ideal for club meetings, small business or a small studio. Avail. immed. For viewing call:
KEN LANDUCCI 384-8124
PEMBERTON, HOLMES LTD.
1000 Government Street

WAREHOUSE SPACE
Ceceila St. 6,600 sq. ft.
NEW CONSTRUCTION
CENTRAL LOCATION
Available March 15.
For further information contact
JACK COLWELL
384-8124 385-3018
PEMBERTON, HOLMES LTD.
1000 Government Street

22,000 SQ. FT. WAREHOUSE FOR lease. Between Vancouver and Cook streets. Two storeys, completely redecorated, air conditioned, parking for 50 cars, available, off-street loading and unloading. Ideal for display warehousing or store $2.75 per sq. ft. per year. Long term lease. Call Diversified Holdings Ltd., 388-9181.

PRIME PROFESSIONAL OFFICE space soon to be available in 1,000 sq. ft. unit or combined to 3,000 sq. ft. Ideal for dentist, lawyer, doctor etc. Final design to suit tenants. Reasonable rent on lease basis. 382-0878.

WAREHOUSE SPACE
Available March 1, Vic West-Esquimalt area. Approx. 850 sq. ft. Large overhead door. Near new building. $165 monthly. Call Mr. Anderson, 382-2721 or 477-4985.

NEW OFFICE SPACE AT GORGE Shopping Centre, air conditioning, other offices, presently rented, Doctor, Dentist, Optometrist, government. 388-5812.

DOUGLAS ST.
Across from Mayfair, 2000 sq. ft. store, parking, $700. Store or office, 400 sq. ft. $150. 477-2106 or 477-5719.

NEW INDUSTRIAL RENTAL units. 1200-4800 sq. ft. Available now. Long-term leases. Ellehammer Industrial Mall, Sidney, B.C. 656-3911, eves. 598-3188.

RETAIL STORE
A two level retail store plus large storage area available for rent in the 720 Yates Mall. For leasing information call M.E.P.C. 383-4168.

WANTED: SMALL OFFICE OR studio space. Approximately 100-150 sq. ft. for under $50. 386-0922, 11 a.m.-5 p.m.

SHOP IN PRIME LOCATION FOR rent Cadboro Bay area. 1140 sq. ft., Phone 477-1869 Monday through Saturday, 9-5.

WAREHOUSE SPACE, 7200 SQ. ft. including offices, available now, James Bay, 479-1309, 478-9595.

WAREHOUSE SPACE FOR RENT in a concrete building downtown. 383-2611 9 to 5 p.m.

WANTED: WORKSHOP FOR woodturning, 400-800 sq. ft. 385-9959 after 8 p.m.

233 MORTGAGE LOANS AND INSURANCE

NEED MONEY?
First, Second or Third Mortgages available based on market value. Free evaluation on your home or land.
Call ELLWOOD NAULT,
388-4150 or
OLYMPIC REALTY LTD.,
385-5741

$ $ $ $ $ $
MONEY FOR ANY
WORTHWHILE PURPOSE
— Building — Interim Consolidation.
— Refinance. Call now for quick confidential service.
D. H. MacGILLIVRAY 388-6691
ROBERTS INVESTMENTS LTD.
202-1175 Douglas St. 388-6691

NEW REDUCED RATES
All the mortgage money you need. 1st, 2nd, 3rd. Residential, Commercial, Rural, Farm. R. Geddes, Principal Properties Ltd. Days 477-9514 evngs. 477-6430.

233 MORTGAGE LOANS AND INSURANCE

We Specialize in
FINANCING
LAND
DEVELOPMENT

APT. SITES

ACREAGE OR
SHORT TERM
HOLDINGS

1st or 2nd
MORTGAGE LOANS

ANYWHERE
IN B.C.

CASH VALUATIONS ON EXISTING MORTGAGES OR AGREEMENTS GIVEN WITHOUT OBLIGATION.

COURTESY TO FELLOW BROKERS

PHONE COLLECT TO L. THOMAS AT
(OFFICE) 384-7128 (RES.) 478-1729

Douglas Hawkes Ltd.
990 Blanshard St.

1st - 2nd - 3rd
MORTGAGE
LOANS

NO BONUS
NO DISCOUNT
NO HIDDEN CHARGES
Examples

Borrow	Pay Monthly
$ 2,500	$37.00
$ 5,000	$74.00
$10,000	$138.00
$15,000	$222.00

15-year ammort. — 5-year term
No amounts too small or too large
Highest prices paid for existing mortgages or agreements
Interviews in the privacy of your home
Money immediately available

W. A. (Bill) Hodgson
385-4528
24-Hour Service
Byron Price & Associates Ltd.

if you Require:
1st Mortgage Money
2nd Mortgage Money
Interim Financing
We have funds available for all of these and Commercial Projects.
At Current Competitive Rates.
Contact
RAE INVESTMENTS LTD.
MORTGAGE SPECIALISTS
204—493 Burnside East
388-7891
Evenings Mr. Stuber
477-3886.

1st MORTGAGES
10¾ PER CENT
FUNDS AVAILABLE NOW FOR RESIDENTIAL PROPERTIES, FOR PURCHASE, REFINANCING OR FOR ANY OTHER WORTHWHILE PURPOSE.
For immediate decisions
P. R. Brown & Sons Ltd.
762 FORT ST. 385-3435

Mortgage Money
Private and institutional funds available for all types of mortgage financing. Buying a home or refinancing for investment or to pay off debts. Mortgages and agreements bought and sold. KAJ JACOBSEN, 382-9191.
Real Estate Division
Canada Permanent

TRUMP
for instant
MORTGAGES
10½% 598-3014 10½%

YOUR Mortgage can be arranged if YOU'd RATHER — 384-0212
RATHER Realty Ltd.

234 MORTGAGES FOR SALE

1ST MORTGAGES
We have a number of sound 1st mortgages available 1 yr to 5 yr terms, down payments of up to 50% of value. Rates around 11½%. Call
MORTGAGE DEPARTMENT,
384-8124
PEMBERTON, HOLMES LTD.

2ND MORTGAGE FOR SALE, $13,500 at 15%, at $168.23 per month, with 4-year term. Owner occupied revenue property. Gerry Porter 386-3585 or 592-3484, Victoria Realty Ltd.

235 WANTED TO BORROW

SAVE MONEY—MORTGAGE
Funds needed. Please call:
GORD. G. COWAN 384-0212
RATHER Realty Ltd.

240 BUSINESS OPPORTUNITIES

$59,900 WITH
GOOD FINANCING
Are you looking for a built-in business where you can live free? Here it is: A restaurant cafe that seats 38. Located in Sidney. Property includes attached home and large garage on nice lot. This must sell as vendor is ill. Good all year round trade and exceptional tourist tade. Good profit and loss statement in the well established restaurant. For further information, please call SUE WARKE, 479-7725 (24 hours) or ISLAND PACIFIC RLTY, 388-6231 (34 hours).

NEW
COIN-OPERATED
GAME
1—Exclusive Territories available in all areas of B.C. or Alberta by cities or areas.
2—No charge for exclusive area, all of investment is used for equipment.
3—All locations supplied.
4—Simple to service, can be done part-time.
5—$10,000 investment can return from $2,000 to $4,000 net per month.
For more information send Name, Address, Telephone No. to Victoria Press Box 735.

GROCERY STORE
$4,500
Quick possession of this thriving business, offered by owner who must sell due to poor health. Price includes fixtures and equipment, and building has lots of room for expansion. Located on main street at Oak Bay border. Good clean stock sold separately. MLS. Information from Ted Kay, 386-7521 anytime. BOORMAN INVESTMENT CO., LTD. 1111 Government St.

PARTNERSHIP IN SECOND hand clothing store. Rag Time Guys n' Dolls. Business phone 386-6618. After 5 p.m. 479-4387 or 479-5414.

SHOE REPAIR
In centre of downtown business district. Equipment and stock. Illness forces sale. Very reasonable. 383-9996.

TRIPLEX $43,500
By owner, drive by 637 Pine St. 382-8871 after 5 p.m. weekdays, anytime weekends.

THRIVING FOOD AND LIQUOR business, $55,000. New. Call Ammy. 386-7721. Investors Realty.

COUPLE REQUIRED TO DEvelop and own small but very lucrative Business. Call 592-1845.

240 BUSINESS OPPORTUNITIES

BOARDING HOUSE
IN THE COUNTRY?
Fine old heritage home on ½ acre in C. Saanich. Lovely owner's suite. Take 4 boarders or rent 4 rooms and have your mortgage paid for. Owner will finance. Asking $75,000.
656-4000 K. DROST 656-2427
SAANICH PENINSULA
PROPERTIES LTD., SIDNEY

RECESSION?
WHERE?
Investigate our new proven Group Travel System providing Transportation, Food, Accommodation, all in one. Exceptionally high returns, Exclusive areas. $10,000 required. Wayward Tours Ltd., 806-4th Street, New Westminster, B.C Phone 526-4702.

EASY MONEY
Exciting opportunity for builders or developes to create a single home, duplex, summer resort, motel or retirement home. We have 55 modern motel units which are to be moved and will sell one or all. Build your own duplex, etc. These units are located in Victoria Municipality. Call Brian Butler, 477-6534.

FAMILY SHOE
BUSINESS
Located in thriving new shopping centre. Showing good return. Price includes business and fixtures, inventory extra. MLS. $5,000.
BILL McCARTER 592-3970
HENDERSON REALTY LTD.
385-9741

BUSINESS
Located in thriving new shopping centre. Showing good return. Price includes business and fixtures, inventory, MLS. $5,000.
BOB GIBSON BILL McCARTER
658-5153 592-3970
HENDERSON REALTY LTD.
385-9741

$20,000 GROSS RENT
Five stores plus 2 self-contained suites plus 10 light housekeeping rooms. You can live in this building in the one mile circle and have your place of business. Asking only $122,000. Try $25,000 down. Call F. Wills 384-0581. J. Bishop Ltd.

NEWSTAND — $5,500
Located in a prestige downtown professional building. Stock (approx. $2,500) extra, at cost. MLS. Call today for details. Leo Van Dyk, 386-3585, Victoria Realty Ltd.

ACTIVE OR SILENT PARTNER willing to invest $15,000-$20,000 in well established business related to construction. Apply Victoria Press, Box 731.

COUPLE TO OPERATE COMpany canteen. Two shift basis. Minimal investment required. For further information, contact Mr. White, 382-8241.

244 REVENUE PROPERTY

Add to Your Income
DUPLEX
PLUS
Live in one, leave the rest rented. 2—2 bdrm. units and 2—1 bdrm. Good sized living rooms, eat-in kitchen — main level with D.R., sep. entrances, nearly new, nice views, Esq. area. Asking $116,500. Make us an offer.
SHEILA PEPIN
MABEL CRACK
388-6176 Res. 658-8594 Res.
D. F. Hanley Agencies Ltd.

Commercial
Space — Space
Pandora Avenue
Stately, Victorian Duplex.
Excellent condition.
Very close-in, to city centre.
Suitable for Professional Offices, Realtors, insurance, shops — or pub.
Price $150,000
Phone 385-5150

APARTMENTS
25 SUITES
View property, close in, 13 1-bedroom, 12-studios, half balconies, 12 years old. Large 9% mortgage, owner will consider 2nd. Asking $290,000.
385-7721 BILL WEISS 598-8443
GARDNER REALTY LTD.

"REDUCED"
64 Suites, now only $875,000. Imagine $13,672 per suite. Try and replace it for this amount. Call now. Victor M. Smith.
385-2258
WESTERHAM
ESTATES LTD.
1070 Douglas — 382-6151

DUPLEXPERT
Last year I sold 13, two so far this year priced from $35,000 to $120,000. I have a long list of eager buyers. If you list with me and buy another property from me I will GUARANTEE the sale of your duplex. FOR ACTION AND EVALUATION CALL GLENN NICHOLLS, 388-6275 LOCAL 572 or 388-6231, Island Pacific.

TRADES
CONSIDERED
15 suites net income over $14,000. Vendor will carry financing.
MICHAEL WESTON
386-7512 598-3955
BOORMAN INVESTMENT CO., LTD.
1111 Government St.

DUPLEX PLUS SUITE
Located on a large lot this solidly built duplex has two spacious suites plus an in-law suite in the basement. Each self-contained, with fridges and stoves. Live comfortably with an excellent revenue. Only $43,900.
SYL SHUMKA—385-7373
JUNE HOUGHTON—477-6185
NATIONAL TRUST—595-2961

Duplex
Excellent location near Parliament Bldgs. good condition. New furnace, new wiring, lot 50-140. Full basement could be developed. Price $45,800. Call TED SMYTH, 477-5617, 382-9191.
Canada Permanent

EASY MONEY
Exciting opportunity for builders or developers to create a single home, duplex, summer resort, motel or retirement home. We have 55 modern motel units which are to be moved and will sell one or all. Build your own duplex, etc. These units are located in Victoria Municipality. Call Brian Butler, 477-6534.

10 RENTALS
Furnished units, self-contained and housekeeping style, located on valuable corner lot. Walking distance to town. Gross income $12,960 plus owners suite. Rent increases possible. Owner will finance on reasonable terms. $110,000 MLS. Jack Betts, 385-2471 or 477-4042. Johnston and Co. Ltd.

5 SUITE APT.
Carefree by design. Small amount of yard care. Four 1-bedroom suites, one 3-bedroom suite. Five garages. Not a new building but in good clean condition. Haultain area. Net return of $7,900. Asking $82,500.
Cliff Salmond: 477-3626 or Gardner Realty Ltd: 385-7721.

MODERN 12-SUITER
Modern 12-suiter on Oak Bay Ave. Netting approximately $17,000 per year. This building virtually runs itself. Good value at an asking price of only $185,000. For information please call Graham Ireland, 384-9318 (office) or 385-8845 (res.).
C. N. MONTAGUE CO. LTD.

APARTMENT BLOCK
38 Suites in good condition. Wall to wall carpeting, elevator, balconies. Statement Available.
385-7721 Harold Ware 598-4358
GARDNER REALTY LTD.

DUPLEX
$37,900
Located near Hillside Shopping centre 2 bedrooms each self-contained units, separate entrances. MLS call
386-2111 D. BECKNER 477-4994
MONTREAL TRUST CO.

TWO ONE-BEDROOM UNITS plus 3 bachelor units. All self-contained. $69,000. 658-8817 or 384-1423 days.

244 REVENUE PROPERTY

HERE IS A HOT REVENUE

8 light-housekeeping units located on Simcoe Street. Tenants are older and easy to get along with. The building is in good shape. Asking $54,000. FINANCING AVAILABLE. CALL CONNIE WEYLER, 592-1961 or Island Pacific Realty, 388-6231.

FOR SALE 367 BURNSIDE E. New commercial building with two good leases plus 1600 sq. ft. second floor walkup for one or two more tenants. 385-8821 weekdays, 477-3003, evenings, weekends.

10.5% R.O.I. Nets over 10 per cent after all expenses on asking price of $89,000. Gross $11,650. Seven luxury furnished suites, Fairfield, new con-rent control. 592-6379.

245 REVENUE PROPERTIES WANTED

INTERESTED IN PURCHASING High-Rise Apartment Building in greater Victoria area. Must be sound, well constructed building. Price range 1½ to 2½ million dollars. Please forward information to Mr. Bob Kennedy, 51—120 Acadia Drive, Saskatoon, Sask., S7H-3V2.

247 COMMERCIAL OR INDUSTRIAL PROPERTIES

$2,500 PER UNIT

A Hidden valley with private trout stream. Can you believe it? Within Nanaimo City Limits and on sewer! Preliminary engineering study available! Possibility up to 100 units. Call Dick Patrick collect, 604—872-8586 or 946-8157. Builders only.

GREEN ACRES REALTY
THE HOME OF 3½% COMMISSION

MELTON
REAL ESTATE (B.C.) LTD.
912 DOUGLAS STREET
386-7551

TRIPLEX—$51,000
Prime Humboldt Street location, no vacancies. 9½% first mortgage can be assumed. Dale Vieweger. 383-1047.

C-2 ZONING

Burnside Road; Lot size is 57x138'. 3 bdrm. stucco house on property. Asking $45,000. Should be suitable for small rental business outlet. MLS.
SHIRLEY MOLLBERG
478-5327 anytime!
Homefinders, Wall and Redekop

R-3 APARTMENT LOTS TAKE YOUR PICK
27,390'—110 frontage
36,245'—165 frontage
57,497'—297 frontage
At prices averaging $5.02 per ft.
TED BOWDEN—479-1479
NATIONAL TRUST — 595-2961

FOR SALE
367 BURNSIDE E.
New commercial building with two good leases plus 1600 sq. ft. second floor walkup for one or two more tenants. 385-8821 weekdays, 477-3003 evenings, weekends.

APPROVED LIGHT INDUSTRIAL Approx. 37,000 sq. ft. site in prime city location. (1 block off Douglas) $195,000, phone 656-4550 (after 6 p.m.)

FOR SALE BY OWNER 3 storey commercial building, 2000 sq. ft. each floor, 1218 Wharf St. Phone 386-8396 weekdays, 658-8859 weekends.

WANTED: R-4 LOT FOR APARTment site. Reply Overland Exploration Services, 1347—12th Avenue, S.W. Calgary, Alberta.

ASKE HOLDINGS LTD. Commercial and Industrial Properties required.
477-9547 Res. 656-1162

VALUABLE CORNER PROPERty on Esquimalt Road. $60,000. Contact Victoria Press Box 664.

250 HOUSES FOR SALE

SEABOARD
PROPERTIES LTD.
7115 WEST SAANICH RD.
BRENTWOOD BAY 652-1141

Sundays 478-5458
New Homes
For Sale
Priced From
$30,900

CORDOVA BAY — $56,500
978 Doumac Street. Lovely 3-bedroom home, fourth in basement. Living room with fireplace and dining room. Extra large lot. 75x145. Call:
MARGARET WILSON
at
386-2911 or 383-4569
Homefinders, Wall and Redekop

250 HOUSES FOR SALE

HENDERSON REALTY
385-9741 ANYTIME

COLWOOD NEW HOMES

11¼ per cent financing, low down payments. Quality built attractive 3 bedrooms. Tod Hackett homes on well treed, park like lots. Master bedroom ensuite, living room with fireplace and feature wall. Quality wall to wall throughout. Roughed in fireplace and plumbing in basement. Excellent financing. Priced at $49,500 to $49,800. Only 3 left.
BILL McCARTER—592-3970

BRENTWOOD $39,900

Only $5,000 down and $330 per month at today's lower interest rate of 10½% per and will put you in this two-bedroom, full bsmt. bungalow a blk. from the water.
385-9741 STAN TRONT 477-2829

METCHOSIN BUNGALOW

Attractive 2-bedroom home of 1050 sq. ft. 18x12 living room with Arizona Sandstone fireplace. Solid plank cedar feature wall in living room. 10x10 living room. Top quality WW over hardwood. Knotty pine cabinet kitchen. Full basement. Triple carport. Asking $48,900. MLS 10694.
BILL McCARTER 592-3970

SOOKE BUNGALOW

Well maintained 2 bedroom 900 sq. ft. home, near shopping centre. No stairs, living room is 19x13. Lot is 70x180 backyard completely enclosed. Financing available to price of $32,000. MLS.
BILL McCARTER, 592-3970.

HIGH GORDON HEAD

Owner built quality construction, over 1,800 sq. ft. developed for comfortable living. Oak floor throughout. 2 fireplaces, hot water heating system, large 82x147 foot lot with fruit trees, are just a few of the many desirable features. lets not forget a professional looking bar with stools in the family room. Could not be reproduced at the reasonable asking price of $65,000. Call Mr. Fortune to view anytime at 385-9741 or Res. 598-1544 MLS No. 10994. Possession 15 days if you wish.

VICTORIA REALTY LTD.
VR 386-3585

$29,500

Cozy 2 bedrm, no step bungalow in convenient Town and Country area. Double detached garage needs repair but offers lots of room. Excellent starter or retirement. Please call Jack Kennish or Chuck James, 386-3585, anytime.

RARE OPPORTUNITY

Spacious attractive family home with finished in-law suite. Situated on an extra large lot which can be subdivided to give an additional building lot. Survey completed, engineering plans approved. Ideal package for a builder or those wishing to build a new home next door! Located in the COOK-MAPLEWOOD area. Asking $66,900 MLS. For details call Leo Van Dyk, 386-3585.

MODERN — DIFFERENT SEAVIEW!

If you are looking for something unusual in a large 10-room home with excellent seaview and just 200 yards from Cordova Bay beach; double garage plus oodles of parking PLUS in-law suite if required: Asking price of $72,900. Please call Graham Ireland at 384-9318 (office) or 595-8845 (res.) MLS. 10421. C. N. MONTAGUE CO. LTD.

COLWOOD LAKE, BY OWNER, 3 bedrooms, full basement, no agents please. Asking $57,500. 478-4648.

2 BEDROOM HOUSE FOR SALE in Gorge area. 479-6736.

250 HOUSES FOR SALE

DRL
DOUGLAS REALTY LTD.
385-8784

OAK BAY GEM

A well-maintained cottage with cozy living room; 2 bedrooms, kitchen, bathroom and extra spacious sun or rec. room. Wall to wall carpeting. Barbecue patio at rear. Price includes Spanish bedroom suite, stove, fridge, washer and dryer. $40,500
JOAN HOPPER—652-3103
RICK KALLSTROM—385-8784

OAKLANDS $41,500

First time offered, three bedroom, full basement home. Quality wall to wall carpet throughout. Rec. room, sundeck, separate garage. Nicely landscaped with ten fruit trees of diffrent varieties. Vegetable garden. Move quickly for this one. Call TOM EVANS now. 652-2620. MLS.

MUST BE SOLD $45,900 OPEN TO OFFERS

Older stucco home, 2 bdrms. plus room in full basm't. and large separate suite upstairs with 2 bedrooms and a sun room. MLS 10176. To view call DONNA VALIKOSKI 384-2057, MARY McGUIRE 479-7668 or 385-8784.

ALMOST NEW

Hard to beat value is offered for $44,000 in this three bedroom, full basement home just 6 miles from Victoria. Living room with W-W and stone fireplace, large kitchen with lots of quality cabinets and separate dining room. The lot is partially landscaped and the property is surrounded by similar type, attractive homes. A MUST to view with
JOAN HOPPER 652-3103
RICK KALLSTROM 385-8784

P.R. B
P. R. BROWN
AND SONS LTD.

JAMES BAY $32,950

White, stucco bungalow one block from the waterfront. Two large bedrooms, living room and dining room. Recently redecorated and new wall-to-wall carpeting. Basement — automatic oil heating. Separate garage. Offers wanted.
JOHN EVANS
385-3435 477-4452

P. R. BROWN AND SONS LTD.

Engineered Homes
Canada's Most Honored Builder

NORTHRIDGE TERRACE

Take Mann Ave. off Glanford and follow the signs to a beautiful parkland setting. 17 homes in 7 different models to choose from.
Call anytime
HARRY ATKEY BILL McINNIS
EVES. 598-1737 EVES. 479-2286
OR
Engineered Homes
19 Cadillac Show Home
385-6211 479-2611

PRIVACY
Modern 3-bedroom home situated on 2 nicely wooded acres in area of good homes. Living room is 18.5x13.5 with fireplace, dining room 9x9.5. Master bdrm., 15.5x13, ensuite plumbing. W-W throughout, modern kitchen, family room, rec. room, 1,500 sq. ft. on main floor. Good financing, $69,900. MLS.
BILL McCARTER 592-3970
HENDERSON REALTY LTD.
385-9741

Ten New Homes

In Sunny Brentwood
4 more houses started. Call JIM RANSON, Westgate Realty. Exclusive Agents. 388-9941 or 479-5910.

250 HOUSES FOR SALE

JACK MEARS
OAK BAY REALTY LTD.
OR
"The Professional People"
Coast to Coast
Real Estate Service
2194 OAK BAY 598-3321
3618 SHELBOURNE 598-3344

$54,900
Excellent NHA 22-year-old FAMILY HOME. 3 bedrooms up, 2 down—bathrooms up and down. Grand lot 66x172, lovely ornamental and good fruit trees. Elevated property, even view of Mt. Baker. Quiet location on a street of well kept homes. Taxes only $581 gross. For further details and appointments phone: RUBY REID at 598-3321 or FRED PHILLIPS at 598-3344.

TAKE YOUR CHOICE OF 2
Invest for RENTING or your own economical living! $25,500. Handy to downtown Victoria, MLS 10037 (3 bedrooms).
$34,250, handy to Langford village (3 bedrooms, two bathrooms). Low, low taxes at both.
Further enquiries call: RUBY REID at 598-3321 or JOHN HOLMS at 598-3344.

NORTH SAANICH
4 BEDROOMS
This well kept family home is situated on a ½ acre of beautifully landscaped lot. Enjoy views of the water and that lovely country atmosphere. With 4-bedrooms and 3 bathrooms, living room, fireplace, dining room and kitchen. This immaculate home affords excellent living accommodation with rec room and den in basement. Full Price: $68,500. Please contact: HAROLD WHILEY or BILL MOHR at 598-3321 or 592-2798.

I'M SO SORRY
That Troy and Tanya have outgrown me, and now their mom and dad have to find a home with a basement. All I need to make me happy again is to find a new owner that wants: 2 bedrooms; carpeted living room with fireplace; sunny, newly painted kitchen; cosy dining nook; large attached garage — All on good garden lot. At $37,500. I at least deserve your attention so please call: ROY GOULD or EDNA VLIET at 598-3344 anytime.

COMFORT ZONE
NEAR GORGE
Check points. Entrance—Yes. Living room plus fireplace—Yes. 2 good sized bedrooms—Yes. Sunny bright kitchen—Yes. Wired for washer and dryer—Yes. Extra accommodation in basement—Yes. Very comfortable and nicely redone inside—Yes. Quiet residential area—Yes. Now at $40,900. Call: JOHN HOLMS at 598-3344 anytime.

NURSES READ ON
Within 5 minutes walk of Jubilee there is a duplex for sale. Two of you can acquire a home with separate entrances. Each consisting of living room and bedroom with common full basement. Price $37,750, for quick sale. Call: JOHN JENKINS at 598-3344 or 598-5767.

CAREY-McKENZIE
Let me show you this delightful new exclusive. Features cosy living room with fireplace, two bedrooms, a pleasant sunny kitchen with dining area, full cement basement for future development and an attached garage. This home is clean and sparkling. Call anytime— EDNA RAYMOND at 598-3344 or 477-8932.

BLOCK BB BROS
1800 Blanshard
3636 Shelbourne
1949 Sooke Road

AT LAST

I have a 6-month-old country home, located on 2.73 beautiful treed acres to offer for sale. Ranch-style home offers 3 roomy bedrooms, large carpeted kitchen with eating area, dining room and an appealing sunken living room with a beautiful stone fireplace. Try your offer on the asking price of $67,500. P.S. No charge for the peace and quiet.
592-1764 CLIFF BALL 477-1841

4 BEDROOMS $49,900

An ideal family home on a quiet street close to JUBILEE HOSPITAL. Large entrance hall, living room with attractive fireplace. 16x14 dining room, study or family room, 2 bathrooms, and a spacious fully modernized kitchen. 4 bedrooms upstairs. To view this new exclusive listing call:
TED WALFORD
Residence 598-1420 Office 477-1841

NO STEP

Newly renovated, 2-Bdrm. home in Sidney. Nice lot with separate carport and enclosed workshop. Potential 3rd Bdrm. upstairs. Carpets throughout, stove and fridge included. $31,000.
386-3231 D. R. NELSON 478-1847

EACH $37,900 YOUR CHOICE

3-Bdrm. bungalow with charm and treed setting. Minutes from town. Or 2 bdrms. with 3rd in Bsmt., large lot. Both have FPs. Phone:
386-3231 MARG PRICE 477-1941
ETHEL HARVEY 592-4522

OPEN HOUSE

Tues. 1:30-4:30. 1515 Edgeware. Doncaster-Hillside area. $37,900. 2 Bdrms. Sparkling condition. Excellent starter or retirement.
OLIVE L. MARTIN
386-3231 385-7266

NEW HOME— GLEN LAKE

2-bdrm. no step home, $36,500. Scare as hen's teeth, but here it is! Roof is on. Check the construction of this well built home now. Time to pick colours and carpets. Move fast on this one.
386-3231 OLIVE WEBBER 478-7733

REVENUE— OAK BAY BORDER SOUTH

Looking for revenue property? Choose either of these fine older homes. Lot sizes 63'x120'. Legal duplex. Main floor 1200 sq. ft. Large LR, large DR, one bdrm. on main, 4 in full bsmt. Upper: one bdrm. suite. Range and fridge included. Only $47,000. Triplex: 2 one bdrm. suites on main and one one-bdrm. suite up. Full bsmt. Ranges and fridges in all. Good value $49,900. These fine properties are located in a good rental area and suitable for reconversion to single family. Call:
386-3231 OLIVE WEBBER 478-7733
478-5561 FRED CRAIG 383-1671

DANE DEVELOPMENTS

NEW HOMES
Yes we have a number of new homes priced from $47,900 to $68,900, all with 3 bedrooms, fireplaces, and quality carpeting throughout, so call us now "Don't Wait" with today's inflation houses have to increase in price.
Phone Days: 592-2449
Evenings: 595-4845

250 HOUSES FOR SALE

Island Pacific Realty
3200 QUADRA 388-6231

TUDOR COTTAGE

Ideal 1650 sq. ft. authentic English cottage with 3 bedrooms. Situated on half-acre of level land. This has fantastic possibilities. It makes an ideal country home with attached garage and beautiful stonework arch and patio, large greenhouse and the inside is absolutely fabulous. There is the possibility of subdividing a lot off the property and this would sell for around $22,000. Third possibility is for commercial. The municipality has intimated that they would entertain an application for rezoning to commercial but for limited use, as a tea room, hairdresser or similar situations. Priced at only $79,900 and really worth taking a look at. IRENE DALZIEL 388-6231 or 477-6380.

SHELBOURNE and BAY

Four-bedroom spli level and only 11 years old. Large living room and expensive recreation room with bar. Nicely treed lot. Priced to sell this weekend. $47,000 with good financing possibilities. QUICKLY CALL BEN GREIG 388-6231 or 598-3105.

HIGH QUADRA $48,900

Large character home with suite full basement 62x198' landscaped lot. Main floor all new carpeting, separte garage, situated in choice area. Suite rented at $250.00 per month. FREDDY STARKE 388 6231 or 479-3866.

CORDOVA BAY PANORAMA 1.4 ACS.

A beautiful home on an equally fantastic treed acreage. Very secluded, the home itself pours versatility, 3 or 5 large bedrooms. 32x17' living room and fireplace. 2 bathrooms, dining room, 2 sundecks, den 17x12' kitchen, and a sweeping view of the San Juans. Present your offer on $86,900. Appts. to view call GLENN B. NICHOLLS 388-6231 or 388-6275 LOCAL 572.

CLOSE TO JUBILEE HOSPITAL

Older 2 storey, 3-bdrm home. Very sound. Large L.R. with FP, D.R. and kitchen. Has character. Vendor anxious. MAKE AN OFFER ON $36,000. BOB KOHLRUS 388-6231 or 479-5971.

TWO FOR THE PRICE OF ONE

Located in Vic West, one 2-bdrm L.R., kitchen, bath, and the other, 2 storey, 3 bdrm, 2 baths, kit, D.R.; both older homes with part bsmts. Easy terms on $46,500.00 Live in one and rent the other. GREAT IDEA!! CALL BOB KOHLRUSS 388-6231 or 479-5971.

COLWOOD

Custom built, 3-bedroom home on extra large lot makes this exceptional value. Special fireplace and walnut panelling in the L.R. and patio doors take you onto a sundeck with large trees secluding the yard. The family room is 19.6x11 ft. in full height basement. ASKING $52,000. CALL ADELLA ZARFT 478-9607 or HAZEL CAMPBELL 388-6231 or 595-4501.

GLEN LAKE 4 BEDROOMS

This well kept family home is situated on a large beautifully treed lot. L.R. and D.R. have new wall to wall over hardwood. 3 good sized bedrooms on main. Fully developed basement includes 4th bedroom, rec. room, family room, and good workshop. This home has many fine features, that must be seen. MLS. ASKING $49,900.00. CALL PAT THERRIEN 642-5138 or BOB KEELING 383-3860 or 388-6231.

SACRIFICE

Neat as a pin. 3 bdrms near the Colwood Golf Course. This is a very solid modern bungalow on a 75x150' lot. The owner has purchased elsewhere. This is a brand new MLS listing. Offers on $42,900. No steps. GERRY FINNIGAN 388-6231 or 388-6275 LOCAL 572.

GORDON HEAD EXECUTIVE HOME

This 4-month-old home has 3 big bdrms., with master en suite, beautiful big L.R. and D.R. with W-W throughout, roughed-in basement. Sliding doors onto wraparound sundeck from kitchen, D.R., and master bdrm. Two big floor-to-ceiling F.P.s. $10,000 down will buy this home priced to sell at $59,900. QUICKLY CALL SHANE BEFURT. 388-6231 or 477-9730.

GORDON HEAD EXEC. SEAVIEW $78,000

This beautiful 3 yr old and 3 bdrm and den home, have been finished up and down with the best of everything. Big LR and DR with FP. Master ensuite and wraparound sundeck. Two rec rooms, with FP, beautiful wood panelling throughout. All this on a very nice cul-de-sac in the best of areas. TO VIEW CALL SHANE BEFURT AT 388-6231 or 477-9730.

CORDOVA BAY 1.26 ACRES

Seclusion and comfort with city convenience is what you will find with this 8-yr. old custom-built home. Over 2500 sq. ft. of luxury living. Now offered at $79,500. FOR MORE INFORMATION CALL CHRIS GREIG 388-6231 or 479-7995.

GLANFORD

Two years old, 1180 sq. ft., 3 bedrooms, three bathrooms, full suite in basement, priced below market value. Owner has purchased. Absolutely immaculate. ASKING $54,900 AND GOOD FINANCING AVAILABLE. TOM RAIG 385-1606 or 388-6231.

MAPLEWOOD $39,900

Older, two-bedroom home adjacent to Golf Course situated on attractive lot on quiet street. CALL CHRIS GREIG 388-6231 or 479-7995.

CHANCE OF A LIFETIME

Watch your dream home being constructed. Waterfront and waterview. Wiffin Spit. 3 new homes now being constructed on oversized lots. In the neighbourhood of 2,000 sq. ft. each. Very different style. One is a log home, one modern style and one Tudor. Waterfront is $80,000 and 2 waterfront view at $60,000. Good financing can be arranged. Plans and details may be obtained from CONNIE WEYLER 592-1961 or 388-6231 (24 hours).

3 OR 4 BDRMS ALMOST ½ ACRE $47,900

Lovely modern bungalow, near Carey and McKenzie, on a quiet cul-de-sac. Nice large living room with fireplace, separate dining room and a sunny kitchen leading to sundeck. Also a full basement and separage garage. MLS. CALL NOW FOR APPOINTMENT. CALL GLENN NICHOLLS 388-6231 or 388-6275 LOCAL 572.

EXECUTIVE PRIVILEGE $74,900

Pamper yourself and live in luxury in this well designed, beautifully maintained modern home. Spacious family dining off pretty kitchen. 5 bedrooms potential. 5 bedrooms potential including ensuite plumbing ensuite, two handsome fireplaces. 2700 sq. ft. developed. ROCKHEIGHTS AREA. Many, many fine features are incorporated in this home for the discerning buyer. For appointment call GLENN NICHOLLS 388-6231 or 388-6275 LOCAL 572.

ESQUIMALT LAGOON

Four bedrooms, large living room and "L" shaped dining room, three bathrooms, full high basement. Large lot. Sea views. ASKING $54,900.00. OPEN TO OFFERS. CALL PETER BARDON OR JOHN WEST 388-6231.
ASK OUR REALTORS ABOUT OUR GUARANTEED SALES PLAN"
388-6231

250 HOUSES FOR SALE

WHITTOME'S
706 FORT ST. 388-4271

GLANFORD $56,900

Immaculate 3 bedroom home on a professional landscaped lot. Cathedral entrance. Beautiful slate fireplace with glass screen. Sliding glass door from dining room to large sundeck. The ground level is fully developed, rec. room, 4th bedroom or den, workshop and full laundry facilities and second bathroom.
388-4271 JOE MANTON 382-5211

NOW IS THE TIME

Time to make that move to Spencer Castle (Phase II) you've been contemplating! Life at Spencer really IS unique. Nothing like it in B.C. Genuine comfort, pleasant surroundings and modest luxury at affordable prices. In addition to your spacious two bedroom, two bath suite, there is the David Spencer mansion and its superb gardens for your indoor and outdoor enjoyment. That reception you've planned for your daughter can easily be held in the charming old home; her overnight guests can enjoy the seven cheerful guest rooms with baths, which are reserved for the use of condominium owners. Come and decide on your favorite suite then leave the financing or the sale of your house to an experienced Whittome's sales person. My colleagues and I are on duty from 1-5 weekdays and 11-5 Saturdays. For appointment to view at any time please call.
ELEANOR SANDERSON
388-4271 384-9610

UNIVERSITY $85,000

A lovely family home, situated on a large lot, providing a good degree of privacy and just walking distance from the university. Terrific accommodation with basement development increasing the total living area to over 2000 sq. ft. The living room, dining room and master bedroom are large. There are four bedrooms and multiple plumbing. For full particulars and appointment to view call Mr. Yells 388-4271 or Res. 383-5039.

420 VINCENT

1029 sq. ft. 51'x120' lot. Built in 1956, the living room has fireplace with L-shaped dining room, 2 large bedrooms, good sized kitchen with utility room off and wired for dryer, foundation and sealed concrete crawl space. Full courtesy to all Realtors. To view this well kept home, please phone.
388-4271 JACK SWANSTON 592-6338
"ARMY" ARMSTRONG
388-4271 479-2855

OAK BAY BORDER

This almost new home close to Uplands offers 3 large bedrooms upstairs with 1½ baths. Also large living room and dining room inline. Beautiful wall to wall throughout and laundry facilities on main floor. The lower level boasts a large family room with fireplace, plus 2 bedrooms, kitchenette and third bathroom. Close to shopping. Easy care lot. Asking $72,000. MLS.
TED RADWAY
388-4271 477-6176

J. H. WHITTOME AND CO. LTD.

CANADA PERMANENT TRUST
1125 DOUGLAS ST.

Open Wed. 2 - 4 2748 Strathmore

$46,900. 4-bdrm., full bsmt. brand new top-line dishwasher included. Owner transferred. Quick possession if required. 6 yrs. old and immaculate throughout. Partially finished rec rm. with bar. Must be seen inside. Good financing. Well priced home. Fenced lot. PAT DOERKSEN, 382-9191 or 478-3432.

A Real Buy

$46,900. Langford, 6 yr. old, 3 or 4 bdrm, bungalow. Full bsmt. with R.I. rec rm, quiet area, close to shopping. Owner transferred — wants action! Act quickly on this like new beauty, call TED PINFOLD 477-0141 or 388-7742.

Ralph and Douglas

Lge corner lot with small 2 bdrm no-step bungalow. Asking $28,500 plus adjoining lot at $19,400 (M.L.S.) Total 160 ft. frontage on Douglas to be sold together. For details and to make your offer call HERB McDannold 382-9191 or 658-8844.

Langford!!

Beat this for value! Like new, 6-year-old, 4-Bdrm. bungalow. Full basement with partially finished Rec. Rm., built-in bar. Completely fenced lot on a nice quiet street, close to schools and shopping. Vendor transferred. $46,900. (MLS 10957) Call TED PINFOLD 388-7742 or 477-0141.

Canada Permanent

WESTMONT REALTY LTD.
27 CADILLAC
386-6796

T.L.C.

HELP! I need some Tender Loving Care! Just a little goes a long way. "My In-law suite consists of one bedroom self-contained suite. My main floor has a one-bedroom suite with 2 more bedrooms in the basement. Shopping, schools, recreational facilities are super close. I have a nice yard for the little folk to meanander through. Do give me a call and lets negotiate on my asking price of $37,900. MLS.
RICK KINNIS 377-9394

MORE T.L.C. NEEDED!

A legal duplex that desperately needs a little help to make this a fine investment for the wise investor! Rent both suites or live in one and rent the other to help with the mortgage payments. The main floor is a two-bedroom, self-contained suite, the upper floor is a one-bedroom self-contained suite. Shopping close. MLS.
384-2718 DAVE TAYLOR 386-6796

BE A "WISE" INVESTOR

Located on the Gorge this up and down duplex offers you a chance to have an income as well as a home close to bus and town on a well maintained street. The main suite offers 2 bedrooms the upstairs a 1 bedroom self-contained suite. All inquiries treated with utmost enthusiasm on the asking price of $41,900. MLS
386-6796 RICK KINNIS 477-9394

Byron Price
and Associates Ltd.
804 BROUGHTON ST. 385-2458

BRAND NEW

Ready for Occupancy
Gordon Head. Three bedrooms. Full basement, 1222 sq. ft. Attractive living area featuring balcony, book shelf, and china cabinet. Price $53,250. View with Don Bacon, 385-2458.

CUSTOM BUILT 6-YEAR-OLD 3 bedroom home in Sidney. Beautiful condition. Owner will assist in financing. 658-1061.

250 HOUSES FOR SALE

SINCE 1887
Pemberton, Holmes Ltd.
1000 Government St.

2648 SOOKE RD.

This beautiful home situated close to GLEN LAKE is meticulous inside and out. From the groomed 75'x110' treed lot to the cozy den downstairs this is a heart stealer. Main floor features: LR with FP, DR, large kitchen with EA, 3 Br., 4-pce. bath and large sundeck. Only 2 yrs. young for only $49,900.
384-8124 LARRY BROOKS 383-3203

2 MILES FROM

DOWNTOWN VICTORIA
SEA AND MOUNTIAN VIEWS IN A HIGHLY DESIRABLE, PEACEFUL RESIDENTIAL CUL-DE-SAC
The ultimate in bright, lively, spacious family living. A modern post and beam residence offering 3450 sq. ft. of intelligent planning coupled wih a high standard of construction, interior decor and equipment. Additional to a 20x16 living and dining area is an adjacent large den with arched brick fireplace which can double as a guest dining room, a family room with matching fireplace and a captivating rec. room with built in bar. 4 B.R. (two with full en ste. bathrooms) a 3rd full bathroom and two 2 PCs. units. Set on over 1-3 acre, with exceptional car parking space, this gold medallion all-electric home in such a location would be hard to duplicate. Priced at $134,500. Clear Title (MLS 10685). For an unhurried viewing interested parties are invited to call
STUART SIMPSON
384-8124 598-4056

COLWOOD LAKE
5 BEDROOMS
3 BATHROOMS

NOW ONLY $57,900

This 6 year old custom built home features plaster construction, select oak floors and hot water heating.
—Spacious living room with fireplace, large dining room with sliding doors to partly covered deck.
—Master bedroom en suite plus 2 pce. bathroom on lower level, modern kitchen, built-in dishwasher, eating area.
—Recreation room, 2 extra bedrooms, laundry room plus plenty of storage area down.
—Situated on a nice quiet street, large lot, fully fenced. ML10622. Owner will carry substantial part of mortgage. For furhter details please call
384-8124 C. A. ANDERSON 477-3996

VALUE

4-Br Gordon Head beauty, only 3 years old, now on the market. Over 2,000 sq. ft. of living area in this full bsmt. home. Imagine 3 bathrooms and priced to sell at $62,900! Call for an exclusive showing.
384-8124 BRIAN HIGGINS 592-2978

357 LAMPSON

An older but sound and attractive house inside and out and has undergone substantial redecorating and updating. Tidy 85'x153' lot in a quiet and most respectable corner of Esquimalt, just a short block from the sea. Financing available. Asking $49,500. MLS Please call:
384-8124 JOHN BELL 477-2562
384-8124 G. PERODEAU 656-4525

3078 CARROLL ST.

Drive by but do not disturb the owner. For $42,500. You can buy a nice sized LR with FP, separate DR, updated and nicely renovated kitchen, 3 BRs upstairs plus full bsmt. For further information please call:
384-8124 WALT SLOCOMB 383-4035

Small But Great

This 2-bedroom full-basement home is located in the pleasant OAKLANDS district. It has an additional B.R. in the full high basement. The lot is 50x110 and has several fruit trees, the ground should provide an excellent gardening opportunity. This low, low price of $38,700 makes this an excellent starter or retirement home. For full information and viewing call:
JOHN F. COLWELL
384-8124 592-9828

SEAVIEWS

SIDNEY
Situated on a quiet cul de sac within short walking distance of marinas, this charming 3 BR split level with old brick facings and bay window on easy care lot is ideal for boaters. Built by Mayhew with plaster walls and HW floors. $68,000.
384-8124 G. PERODEAU 656-4525
384-8124 JOHN BELL 477-2562

OAK BAY

WATER VIEWS
$115,000
This large home has spectacular views of the Trial Island and is located in the Gonzales area of Oak Bay. There is approximately 1890 sq. ft. on the main with another 1000 feet developed downstairs. The lot is 90x224 ft. There are four bedrooms, family room, separate dining room, two fireplaces and three bathrooms. The grounds are of the attractive easy-care type with a pleasing combination of rocks grass and shrubbery. To view at any time call
JOHN F. COLWELL
384-8124 592-9828

232 SIMS AVE.

This small cosy home would be an excellent starter for a young couple with limited means and a small family. It provides 5 rooms and a bath, 2 of which are upstairs bedrooms. Full basement good furnace, of water tank and circuit breaker wiring. It needs a paint job and minor repairs. On a nice fertile lot with fruit trees and fenced on three sides. A terrific buy at only $29,500 may be shown between 9 a.m. and 5 p.m. Monday to Friday. Just call
384-8124 MR. GREENE 385-0795

Be Wise Buy Now

DELUXE NEW

HOMES BY
KASAPI CONSTRUCTION
9¾% to 11½%
$51,900 to $58,900
"Close to all conveniences." Attractive fronts, large rooms, spacious cabinets, deluxe sundecks, ensuite plumbing, cement driveways, rock face fireplaces, roughed-in fireplace and plumbing for future development in full basements, flexible down payments.
FOR DISTINCTION
IN NEW HOMES: PHONE ANYTIME
386-6191
BOB McIVOR 479-5988
KASAPI CONSTRUCTION

LAKE VIEW, BY OWNER. 9 months old, 4 bedroom home. Kitchen with eating area and built-in dishwasher. Floor-to-ceiling slate fireplace, quality wall-to-wall. Large rec. room. Landscaped. Large 10% mortgage. $53,000. 478-6821.

LANGFORD, PRIVATE SALE 2 bedrooms with 3rd in full basement. Large lot, low taxes, wall-to-wall shag throughout. Fireplace. Washer, dryer, fridge, stove and dishwasher. All six months old. $37,800. 478-9235 after 5:00 weekdays.

GORDON HEAD. PRIVATE sale. 2 bedroom House with rumpus room or 3rd bedroom in basement. Large living room and dining room, wall-to-wall carpet throughout. Large separate garage. No agents. 477-1933.

QUEENSWOOD

By owner, seclusion on dead-end street, 3-bedroom split level, no agents please. Asking $54,500. 598-7127.

BUY A DUPLEX ZONED LOT with other possibilities and have it pay for itself. 2 bedroom older home, and in downtown area. Rents for over $200 a month, asking $32,900. 479-2990, 479-7981.

MAPLEWOOD

Good sized level, partially treed lot for sale. NEXT to Cedar Hill Golf Course on quiet steet. ASKING $20,000. CALL CHRIS GREIG 388-6231 or 479-7995.

RYAN PROPERTIES LTD.
Dedicated Service — Integrity
G. E. Bus Ryan, 382-8135 anytime.

T. L. MANN
and ASSOCIATES LTD.
1820 Oak Bay Ave. 598-5144

250 HOUSES FOR SALE

D F H
D. F. HANLEY AGENCIES LTD.
3293 DOUGLAS ST
385-7761

2 HOMES 4.76 ACRES $135,000

Two immaculate homes on adjoining acreages common driveway, high location, close in, large blacktopped surface at rear of homes, beautifully landscaped areas plus barn for 4 horses, additional 3-vehicle garage and workshop. Fully fenced. An ideal family arrangement or live in one and rent the other. May be sold separately. View by appt. only. No drive-bys.

Lillian Cumming
385-7761 24 hrs. 656-4550

FURNISHED GOOD REPAIR 4 BEDROOMS $34,900

The home has new 100 amp wiring, copper plumbing, nearly new furnace and newer roof. The interior is clean, tidy and ready to move into. There is lots of accommodation with 4 bedrooms, L.R. with fireplace, large kitchen and eating area and laundry area. the home is fully furnished plus having fridge, stove, washer and dryer. Call to view this intown low tax home.
RANDY SMALL 477-9694 res.
MARTIN HANLEY 477-1917 res.
OFFICE 24 HRS. 385-7761

RIM ROBERTS INVESTMENTS & MANAGEMENT LTD.
702-1175 DOUGLAS 388-6691

NEW HOME

WITH
CHARM AND
CHARACTER
IMMEDIATE
OCCUPANCY
Fine craftsmanship. Quality material. More than 1300 sq. ft. of finished area, plus space for two other bedrooms and games room. Beautiful kitchen with eating area, spacious living room with lovely view. Attractive interior decor with wall-to-wall carpeting, colored fixtures and two fireplaces. Large sundeck, concrete two-car carport and cedar fence.

MORE FOR YOUR MONEY
EXCELLENT
VALUE
$60,900
"TO SELL OR
PURCHASE A PROPERTY"
CALL
W. G. MOORE
479-3748

Western Homes

WHICH DO YOU WANT?

ALMOST NEW! FANTASTIC! Over 1,500 sq. ft. on the main floor, beautifully designed and finished — Plus a further 1,500 sq. ft. to be developed on the lower level. Do you want the best for $59,900? (10543).

$29,900 FIX 'UR UP!

3 Bedroom bungalow located good area in Esquimalt. Move quickly on this one (10509)

NEW LISTING $36,900.

Attractive 2 bedroom, no bsmt. bungalow on a quiet street in the convenient Quadra-Finlayson area. move fast! it wont last! (New ML)

For more information on these properties, call
Terry Eden or Wilf Cotton
386-3494 (24 hrs)

FOR SALE
Royal Trust
"THE SIGN THAT SELLS"
3400 DOUGLAS ST.
384-8001

OPEN HOUSE
TUES., WED., AND THURS.
2-4 P.M.
7075 SILVERDALE
For the best in suburban living why not make a date to see this new 3 bedroom home with me. Just a few miles from hurried city life on a quiet severed cul-de-sac complete with curbs and underground wiring. Double plumbing. Wall to wall throughout. easy financing. Asking price only $53,900. ETHEL WALLACE 384-8001 or Res. 382-5998.

bcl B.C. LAND AND INSURANCE AGENCY LTD.

Jubilee—Haultain $36,500

Small, easy care lot. 2 bedrooms, full basement. Very clean well maintained home. Large assumable 1st mortgage at 10%. Excellent location close to schools and shopping. New M.L.S. No. 11031.
CHUMMY CRABBE
388-5555—479-7998
B.C. LAND AND INSUURANCE AGENCY LTD
530 BROUGHTON ST. 388-5555

NEW HOME
Quality home on large, treed lot, near Glen Lake with a lake view. Large kitchen with ash cobinet, living and dining room with walnut panelling and Spanish fireplace, 3 large bedrooms. Wall-to-wall carpeting throughout. 1½ baths and drive-in garage. $52,900. 478-1259.

3 OR 4-BEDROOM HOME, BASEment suite, rumpus room, excellent location, on ½ acre. 2 blocks from Woolco, Revenue and development potential. V.L.A. approved. Cash only. Victoria Press, Box 734.

250 HOUSES FOR SALE

T/C TOWN AND COUNTRY REALTY
3579 DOUGLAS STREET
382-7276

UPLANDS

Here is the buy of the year at $89,500. Best location and excellent setting, featuring 4 bedrooms — 2 on main and 2 plus sewing area upstairs. 3 bathrooms. Spacious living room with fireplace, separate dining room. Beautiful completely modern Crestwood kitchen with sliding doors to patio. Large family breakfast area and diet desk for homemaker. Good size utility room, den. Hot water heat for real comfort. This is an ideal family home and if you can plan your own color schemes and do some re-decorating this can be the home of your dreams. Please call Allan Klenman for details 592-9771.

WIN

Whip Inflation Now with this immaculate two-bedroom home complete with an income producing suite. Full price $48,900. Don't wait for prices to jump again. Do it now Phone JIM WEBBER 382-7276 or 658-5977.

546 DUMARESQ $48,500

If you want a spotless modern 2-bedroom home close to all facilities and schools look at this. Features dining room, knotty-cedar kitchen; completely enclosed pato with brick barbecue, separate garage with work space and office. New quality drapes and wall-to-wall. Tastefuly decorated; throughout. Call A. Klenman for viewing and details 382-7276.

RIDLEY BROS.
DEVELOPMENT CO. LTD.
478-1721 Eves. 388-4773

5 NEW HOMES COLWOOD

ALL HOMES HAVE 3 BEDROOMS, MOST WITH EN SUITE PLUMBING. ONE HOME AT $57,900 HAS A VERY GOOD SEAVIEW. OTHERS HAVE SUPERB VIEWS OF THE ROYAL COLWOOD GOLF COURSE.

DO YOU WANT YOUR HOME TO BE DIFFERENT? HAVE A LOOK AT THESE THIS WEEKEND. YOU'RE IN FOR A PLEASANT SURPRISE. $52,900—$67,900. 10¾% FINANCING.

CALL OUR OFFICE ANYTIME FOR DETAILS
478-1721 Eves: 388-4773

WHITTOME'S
4520 West Saanich Road
Royal Oak Branch
479-1667

HIGH LOCATION MODERN HOME

Within the 2½-mile circle on a cul-de-sac of newer (2½ yr.) homes, this one has almost 1300 sq. ft. on main floor with 3 BRs, attractive floor-to-ceiling rock fireplace, carpets throughout, and is ready for immediate occupancy. Basement has space for 33' rec. room with FP, another BR and a third bathroom. Asking $71,500. See it and make an offer.
479-1667 Wilfred Davis 658-8884
J. H. Whittome and Co. Ltd.
Royal Oak Branch

CITY LIVING In the Country

DELUXE HOME—2½ YRS. Glen Lake area — cul-de-sac
—Lot — ¼ acre
—Underground sprinklers
—4 large bedrooms
—3 full bathrooms
—Deck and tiled shower off large master bdrm.
—Large cabinet kitchen
—Built-in dishwasher
—Button-tufted wall nook
—Full high basement
—200 amp. elec. service
—Heat and H.W. — Oil
Price — $54,900
BLAIR SCOTT 478-5912

SXS DUPLEX

CLOSE IN AND RENTED
Two and three bedrooms
BLAIR SCOTT 478-5912
Champion Real Estate
813 Fort St. 388-4477

Realtor
Canada Trust

$53,900 G. Head

Ideal 2-bdrm retirement. Living room with Roman brick fireplace leads off to large ground level covered patio. A few steps up one reaches the separate sleeping area with 2 bdrms and 4-pce bath. Cosy trophy room 19x10 and 15x8 utility room complete the main entry level. Easily accessible storage of approx. 875 sq. ft.
595-5171 THE ZIEGLERS 592-1768

Post & Beam

Fine 4-bdrm family accommodation on quiet cul-de-sac. 3½-yr. old on easy care lot. L.R., D.R., 2 full baths., rec. rm. A must see at $53,900.
595-5171 THE ZIEGLERS 592-1768

RITHET'S
for
Real Estate
Insurance
Appraisals
714 FORT
382-4251

CROSSWORD by Eugene Sheffer

ACROSS
1 — Waller
5 Club
8 Material
12 Herring sauce
13 Melody
14 Entreaty
15 Centennial State
17 Short-eared dog (Her.)
18 Lachrymose
19 Determine
21 Salamander
24 Skin tumor
25 Cushions
28 Storm
30 Lout
33 Chill
34 Farm buildings
35 Mountain on Crete
36 Lamprey
37 English school
38 Peter or Ivan
39 Overwhelm
41 Close by
43 Reduces
46 Order of architecture
50 Verbal
51 Colony that became two states
54 Poet
55 Employ
56 Places
57 Single units
58 Insane
59 "The Man"

DOWN
1 Datum
2 Medicinal plant
3 Tissue
4 Despises
5 Sheep's cry
6 Assist
7 Walked
8 Room
9 The Inland Empire
10 Guide
11 Hawaiian god
16 Bar offering
20 Female sheep
22 Legal instrument
23 Bird's claw
25 Menu item
26 High card
27 First State
29 Departed
31 Feminine name
32 Distant
34 Prophet
38 Sings lustily
40 Unites
42 Fuss
43 Timber wolf
44 Algerian seaport
45 Dross
47 Tumult
48 Peruvian Indian
49 Uncle of Enos
52 King of Judah
53 Color

Avg. solution time: 21 min.

ALEC BED SCOT
COAL ALE TORE
RITA DIS ALEE
ENSURE CALL
SANTACLARA
ASSET ANT TAX
LAWS AMT NEVE
AGA PSI CODES
SANTACLAUS
DINE STEWED
STIR NOT GAME
HAVE TWO ANIL
EWES SER YELL

Answer to Previous Puzzle

250 HOUSES FOR SALE

Bayshore realty ltd.
1006 Fort St. 388-6424

SEMI WATERFRONT BRENTWOOD BAY $72,000

This spacious bungalow overlooking Todd Inlet is set in a garden which has been featured in one of the home magazines. Large living room with fireplace, 2 bedrooms, w-w carpet, spacious kitchen with eating area. Semi-finished recreation room or den with fireplace, full high basement. Reasonable taxes. For appointment to view this new listing (M.L. 10659) please call
MURRAY BLANNIN 388-6424

JAMES BAY FAMILY HOME

After 30 years in one place you hate to leave. That's the way the owners of this fine old home feel. It was a wonderful place to raise their family of 5 children. Right beside McDonald Park and the tennis courts, close to the beaches of Dallas Road, right on the bus line. Their warm cozy living room and spacious dining room were a constant centre for family life. Their modern kitchen with built-ins, their full basement with office, workshop, and laundry area, and their large, private lot make it awfully difficult to leave. They hope that once you've bought, you'll feel the same way. Asking $47,900.
388-6424 BARRY BOWES 383-1540

COLWOOD TRIANGLE MOUNTAIN $48,000

Situated high on a hill, this .46 of an acre offers goregous views. This 2-year-old home contains, 3 bedrooms (master en-ste.), living room with fireplace, dining room, wall to wall thru-out. Double drive-in garage. Full high basement is roughed-in. ML 10807. MURRAY BLANNIN 388-6424.

Wall & Homefinders Realty Ltd. Redekop
3480 Douglas 386-2911

LARGE FAMILY HOME
$45,000
3 bedrooms up, with kitchen, large d. room and L.R. with corner fireplace on main. Situated on fenced corner lot close to schools, pool and arena. Great for family who want convenience. To view call:
MAY HAMILTON
386-2911 or 656-4692

POST AND BEAM
$49,500
Imagine knotty pine ceiling and feature wall. Floor to ceiling fireplace; wall to wall short shag carpeting in L shaped living and dining room. Hardwood floors throughout; 2 warm comfortable bedrooms on main floor; 3 extra in full basement; plus extra bathroom. Large lot, close to schools and transportation and shopping in well known and well kept Glanford area.
HAROLD BARBER
386-2911 or 479-6479

VIEW ROYAL BUNGALOW
On large lot with view. Greenhouse; six fruit trees; rose bushes and ornamental trees. No basement but has attached garage. 3 bedrooms and den; extra attractive kitchen with built-in dishwasher and good size eating area. Comfortable living room with fireplace, w-w carpet through. Price $42,500. Try your offers. All considered. MLS 10714.
DAVE ROBERTS
386-2911 or 477-1317

SIDNEY
1½ years old, close to schools and shops. On quiet cul-de-sac with 63x119.9 yard. Wall-to-wall throughout. 3 bedrooms on main with full sized basement for development. MLS 10716. For information or to view call:
MAY HAMILTON
386-2911 or 656-4692

BICO
BOORMAN INVESTMENT CO., LTD. 386-7521

HIGH QUADRA NEW MLS
$53,500
Four bedrooms (2 up, 2 down); 1½ baths, rec. room with fireplace, large family kitchen and much more. For all information and appointment to view, please call:
386-7521 GISELE SAMEC 382-8743

HOLDING PROPERTY WITH REVENUE
Rented house in Esquimalt on duplex-zoned lot. Only $28,000. Try $5,000 down.
386-7521 DOUG FOORD 598-6689
386-7521 598-3955
1111 Government St.

GARDNER REALTY Ltd.
385-7721

$39,500
2-bedroom modern bungalow. Living room, modern kitchen 5 pce. bathroom, utility room, separate garage and toolshed. Large 70x150 lot. Excellent starter or retirement home.
385-7721 Bill Weiss 598-8443

3 BDRMS—3 YEARS OLD—$44,500
This home features oak floors throughout, old brick fireplace in livingroom—large sundeck off dining room—2 BDRMS up and 1 down, also with rec. room. This well built home could not be replaced for this asking price:
385-7721 BRIAN COUTTS 598-2405

REMODELLED, $32,900
Starter or retirement home. Beautifully remodelled. Small easy care lot. One huge bedroom, plus den or nursery. Hobby area in basement. Call now for the new MLS.
385-7721 Kent MacLeod 595-4273

PRIME GORDON HEAD
BRAND NEW — 3 BEDROOM
JUST LISTED — $61,900
Located in a new quiet subdivision, this quality home has been constructed by an excellent builder who takes pride in his work. Wall-to-wall carpeting throughout. Finished rec room in basement. For appointment to view call ROBERT YOUNG 477-8749 or JIM WEST 595-4094 or 383-4124 anytime. Park Pacific Investments Ltd.

FOR SALE BY OWNER, OLDER Fairfield home, 214 Howe Street, $39,750. Completely renovated and redecorated. Assume first mortgage of $24,500 at 10 per cent or can be refinanced with low down payment. 385-4395 evenings and weekends.

NEW HOMES
All located in Gordon Head near University. 3 bedrooms, ensuite bathrooms, wall-to-wall rugs, full high basements, Sundeck. Price from $53,900. Phone Victor Wong, 385-2458, Byron Price and Associates Ltd.

250 HOUSES FOR SALE

NEW HOMES SAANICHTON
$49,900 - $59,900

—All services
—Large lots
—Low taxes
—Excellent financing
Hudac warranty

OPEN HOUSE
Mon.-Fri. 9 a.m.-5 p.m.

Directions: North on Pat Bay Highway, turn west on Mt. Newton to Prairie Inn, turn left one block to Cultra, turn right one block to Bruce Gordon Lane.

UNICON HOMES LTD.
386-0130
(24 Hrs.)

Montreal Trust

BEAUTIFUL SPACIOUS FAMILY HOME
CADBORO BAY AREA —
$115,000. MLS.
This lovely architect-designed home is perfect for the professional or executive family. Close to the University, all schools and amenities and with a spectacular view of the water. The home is very spacious with five bedrooms, three bathrooms and entertainment sized living room and dining room. The attractive features of this home are many and the residence wreathes quality and elegance of design. For appointment to view, phone:
386-2111 JEANNE LUCAS 477-1342

NEW LISTING
JAMES BAY
Be the first to view this charming 2-bedroom starter or retirement home just 2 blocks from the sea. The newly decorated living and separate dining room just sparkle — bright eating area in kitchen. Full basement. $47,900.
HAZEL RAVENHILL
386-2111 598-1381

NEWSTEAD REALTY
1637 FORT ST. 598-5166

Choice of Colors
On this brand new home, built by a Master Craftsman. Main floor of 1300 sq. ft. with 3 bdrms. 1½ baths, plus roughed-in third in full basement, two fireplaces. Large lot in low tax area. Low price of $58,500. Call quickly.
598-5166 BEN PARENT 385-2861

How Sweet It Is!
$69,900
You'll get plenty of applause for this beauty. Vacant, ready for occupancy. Gracious accommodation, prestige area. Three bedrooms, huge master bedroom en suite, full basement, low interest rate mortgage. It will be a pleasure to show you. MLS.
PATRICIA SEDGER
598-5166 479-3673

Investors
SYNDICATE REALTY LIMITED
620 Broughton St. 386-7721

TOP OF HILL
Almost 1,600 sq. ft., 3-bedroom older style home situated on high quiet location overlooking city. Renovated inside and out and in immaculate condition. Perfect family home. Close to all amenities. Priced at $49,900. For further information or to view, call Leo Pigert or Evan Williams, 386-7721 anytime.

SMALL HOME
Plenty of Charm
Only illness forces my client to sell her charming two bedroom cottage-style home situated on a quiet street in the Lakehill area. Comfortable living room with brick fireplace, good size kitchen, sunroom and 3 pce. bath. Oil heat. Lovely garden with fruit trees. Taxes $95. Exclusive listing $37,000. (terms) Call JOHN SHAVER, 386-7721.

BROWN BROS. on LANSHARD
385-8771 (ANYTIME)

BEACH DRIVE
MUST SELL — OWNER HAS PURCHASED
Executive home. Well constructed Tudor style in a prime residential area. Large living room and den, both with fireplaces. Ample dining room, bright kitchen, three spacious bedrooms, two well-appointed bathrooms. This attractive home has been completely remodelled. Quick possession may be arranged. Try your offer on the reduced asking price of $66,900. Call BOB FLUNEY for further information. MLS.

GORGE
3 OR 4 BEDROOMS
With beamed ceiling and W-W in the living room, large family-size kitchen. Two bedrooms on the main floor, a 29-foot room upstairs which can be divided to make two. Full basement with a partly finished playroom, stucco exterior and a large sundeck. Separate garage. Asking $41,900. REG SCHUMAKER res: 598-2333 MLS.

HOP SKIP AND JUMP TO

BOATING, SWIMMING AND ALL CONVENIENCES 3-BDRM. AND DEN. BRICK F.P. AND USE OF WOOD PANELLING MAKES 12x18 L.R. COZY IN 2-YR.-OLD SIDNEY HOME. MANY EXTRAS FOR $49,950.
MLS 10943, DO McMYNN, 656-1459.

Champion Real Estate
813 Fort 388-4477

OLYMPIC REALTY LTD.
385-5741

250 HOUSES FOR SALE

FOR SALE
Royal Trust
"THE SIGN THAT SELLS"
4082 Shelbourne St.
477-0191

GORDON HEAD U-VIC
THREE BEDROOMS
$45,000
Brand new listing. Modern low-step stucco home, large living room with slate fireplace, separate dining room, oak floors throughout, attached large garage with private back garden lined with tall hedges, sorry no drive bys — real opportunity to acquire your new home close to racquet club and University.
477-0191 RON SEDGER 479-3673

FAIRFIELD
Offering for the first time a lovely home featuring three bedrooms on main floor living room with fireplace, family dining room with an adjoining sundeck. Basement is finished and ground level containing a further two bedrooms or a possible in-law suite with its own entrance and three-piece bathroom. This home also boasts having a huge enclosed backyard, assorted fruit trees, glassed-in separate garage and workshop with grape arbor. Full price $55,800. To view or for further information please phone:
477-0191 RON SEDGER 479-3673

National Trust
SINCE 1898

URGENT SALE!!
Vendor has bought. Enjoy the comforts of this 3 or 4-bedrooom family home situated on a quiet cul de sac. A high mortgage with a 9¾ per cent interest rate. Close to all amenities. Carpeted living room with fireplace — California kitchen. Full high basement. Drive-in garage. Asking $46,500. ML 10918.
SYL SHUMKA
595-2961 385-7373

OAKLANDS
$43,500
This delightfully renovated 2-bedroom home is an ideal retirement or starter. Good sized living room and separate dining room: large kitchen. Close to all facilities. Make your offer. M.L.S. Call:
M. A. Ruddy 656-4089
M. K. Lawson 595-2131

Park Pacific Invest.
383-4124

MAYFAIR REALTY
3153 Douglas St. 386-2955
WOODWARD'S MAYFAIR CENTRE

BIG REDUCTIONS ON THESE TWO
Both in S.S. area, we offer two lge. older homes in fine condition. One reduced $4500 to $45,000 and other from $47,800 to $45,500 (MLS). Well worth viewing. LEIGHTON NOBLE, 386-2955 or res. 658-8968.

Island Homes Ltd.
2504 DOUGLAS
386-7545

SSC
SWINERTON, STEWART CLARK LTD.
1318 Blanshard 385-2481

FOR MR. FIXIT
GORGE AREA
EXTRA LARGE LOT
Older home in need of the talents of a handyman. Consists of 23x12 L.R., 12x11 Din. Rm. 2 Bedrms., electric kitchen, 3-pce. bath, full 6 ft. basement, OOM heat, covered front and rear porches, separate garage. Situated on a 108x125 ft. fenced lot in good residential area. New Listing — priced to sell at: $46,000
385-2481 ED JUPP res: 592-1019

P. G. JACKSON LTD.
Comprehensive appraisals anywhere on Vancouver Island and Lower Mainland.
535-1070 Douglas St. 388-9102

REVENUE FROM 4 ROOMS plus 3-room suite, R-3 zoned lot. 386-3978 after 6 p.m.

253 COUNTRY HOMES AND PROPERTIES

SOOKE REALTY LTD.
6653 Sooke road
642-5426

Duplex, up and down, 3 bedrooms and very large living room down. Up 2 bedrooms, large living room. Separate entrances. Good sized lot with some fruit trees, carport, utility and workshop, $46,000.

Something different. Almost ½ acre with 3 B.R. home on waterfront. Quiet sandy beach. Large sunken L.R. with F.P. Boathouse, small guest cottage plus 2 room suite in basement. All this for only $64,900. M.L.

Country living, quiet side road but close to highway, stream through property. 2 B.R. stucco home 22x13 living room with acorn fireplace. This well-maintained home plus approximately ¾ acre, $43,900.

MRS. FLORENCE GOLDIE
642-5426
BOB GEORGE 642-5670

BRENTWOOD
Peace and quiet, plus a view of Brentwood Inlet, can be yours, in this 3-bedroom, split-level home (master ensuite). White brick fireplace with feature wrought iron hood and screen. Quality carpet, panelling throughout, rumpus room in part basement. $58,500.

1-3 acre easy beach access, sea view, building lot, all services. Turgoose Point. $30,000.

Ardmore, 1 acre treed lot close to road access, $22,000.

Sparling Real Estate
Betty Du Temple
656-5511 652-3219

ONE ACRE SEA VIEWS
and a magnificent home with large formal living and dining rooms. Large in-law suite. Heated pool. Beautifully landscaped grounds.
477-1841 RON KERFOOT 652-2594
BLOCK BROS. REALTY LTD.

SIDNEY REALTY LTD.
Serving the Saanich Peninsula
656-3928
Real Estate — Insurance

253 COUNTRY HOMES AND PROPERTIES

SOOKE AREA
.27 ACRE
Beautiful building or mobile homesite. Partially cleared, corner lot beach access nearby. ASKING $11,200.00. MLS.

¾-ACRE LOT
IN Sooke Village. Cleared and fenced. $15,000.00. MLS.

LOVELY 4-BEDROOM HOME
3 baths, 3 fireplaces, recreation room. Large sundeck, many fine features on third acre. FOR MORE INFO ON ABOVE OR OTHER SOOKE PROPERTIES, CALL PAT THERRIEN, 642-5138, OR R. KEELING 383-3860 or ISLAND PACIFIC 388-6231.

THE SMALL MANSION ON 10 ACRES $145,000.
This magnificent home has the main living area on the upper floor, LR with FP, Dr, kitchen and 4 Br's with a wrap around balcony. On the ground floor is the in-law suite with it's own outside entrance, the family room, study, utility room and the workshop can be either in the utility room or huge rec room big enough for full size billiard room or boat building room. There are several bathrooms, intercom and many other extras. This home is NEW, quite a bit of finishing downstairs remains, but WHAT A HOME. The grounds are wooded, nice pasture areas can be cleared, ample timber in the site for building stables etc. On Mathison Lake Rd., near the park, Pedder Bay Marina, and the Lester Pearson College of the pacific. MLS.
DESMOND HOLMES
384-8124 478-1227
PEMBERTON, HOLMES LTD.
1000 Government St.

SOOKE VILLAGE
3 bedrooms, cosy, warm interior, over 1,200 sq. ft., living room, dining room, 4-piece bath, lot all fenced, asking $35,500. Mrs. Van, 382-9191, 384-9191. Canada Permanent Trust.

SAANICH PENINSULA PROPERTIES
for All Real Estate Requirements. Box 1235, Sidney, B.C. 656-4000

SOOKE. LARGE 4 BEDROOM, seaview home. May take Sooke lot in trade. 642-5655.

256 WATERFRONT PROPERTIES

SOOKE SPECIALS
A few miles west of Sooke, two beautiful LOG HOMES, with magnificent views:
A. 10 acres, good cottage, splendid beach (cool), fruit orchard fenced from the deer, this home of about 1800 sq. ft. has 3 BR, great stone FP, the masters private study and a full dry concrete basement, and comes fully equipped down to pillow cases and frying pans. $175,000.
B. A large 2-storey home plus full basement on SIXTY ACRES with a lot of good level agricultural ground and a fully insulated barn. A wonderful family home in a wonderful place to raise a family. $195,000.
DESMOND HOLMES
384-8124 478-1227
PEMBERTON, HOLMES LTD.
1000 Government Street

PRIME WATERFRONT SAANICH PENINSULA
1. Sidney — 2 acres — 460 feet of waterfrontage. Older 3 bedroom home. Financing available. $150,000.
2. West Saanich, near Ardmore — 5 acre hobby farm. 185 feet waterfrontage — 1 home presently rented, plus a summer cottage. Also 2 outbuildings. Financing. $169,500
BILL McCARTER 592-3970
HENDERSON REALTY LTD.
385-9741

WATERFRONT HOME
This new and different floor plan takes advantage of the treed ¾ acre lot and gorgeous water views. Nearing completion. Clear title, $135,000. 8261 Lochside Dr. H. R. Mitchell Construction Ltd. 652-1673.

258 CONDOMINIUMS AND TOWNHOUSES

JACK MEARS
OAK BAY REALTY LTD.
"The Professional People"
Coast to Coast Real Estate Service
2194 OAK BAY 598-3321
3618 SHELBOURNE 598-3344

SOMETHING DIFFERENT
SHOREWOOD HOUSE
562 RITHET STREET
OPEN DAILY 1:30 to 4:00
(EXCEPT SUNDAY)
Fireplaces, your own laundry, en suite, dishwashers, and extra large kitchens are just a few of the exciting extras contained in this very attractive building of 19 2-bedroom condominium apartments. One three-bedroom, two bathrooms of course, and only a few steps from fabulous Dallas Road waterfront. $12,000-$50,000. Call: 598-3321 or 598-3344, any salesperson.

OAKDENE
710 LAMPSON STREET
OPEN DAILY 1:30 to 4:00
(EXCEPT SUNDAY)
Only five 2-bedroom condominium suites left. Some with 1½ baths. Superior carpets and sound proofing. Financing available. TRADES ACCEPTED. $30,900 - $35,900. Call: CLARE BROCK at 598-3321 or 592-2173.

WATERFRONT TOWNHOUSE. WE ARE PLEASED TO OFFER ONE OF THE "BREAKWATER" TOWNHOUSES—
—Located at Tsehum Harbour (Thumb Point) 20 miles from Victoria.
—This outstanding rustic townhouse is tucked away yet close to all amenities.
—Moor your boat at your front door (in the heart of the prime boating and fishing waters).
—No other Townhouses are available that offer such a setting, quality and excellent floor plan.
—Assume an attractive 1st Mortgage.
—Offered at $79,900.
For further information and viewing please telephone: PETER NASH at 598-3321 or 592-3473.

DALLAS ROAD, $39,000
2-bedroom, 1½ bathroom condominium. Unbelievable good value in this choice location. Fine storage area in basement of this very well-built building. Sauna, games room, superb hobby room. Phone now: MARGUERITE HOBBS at 598-3321 or 592-0022. JACK MEARS OAK BAY REALTY LTD.

CANADA PERMANENT TRUST
3847 SHELBOURNE ST.

Children Wanted
To Enjoy Playground, swimming pool, private patio, parents; see —This outstanding rustic town- and want lushly carpeted L.R.-D.R., 3 Bedrms. 1½ bathrms. Laundry room. Galley kitchen. Offers invited to $34,900. JOHN RUSSELL 592-3248 or 477-0141. M.L.S. 10919.

Canada Permanent

PRIVATE, SIDNEY TOWNhouse, 2 bedrooms plus, close to beach, many extras. $35,000. 656-[illegible]

258 CONDOMINIUMS AND TOWNHOUSES

Bayshore realty ltd.
1006 Fort St. 388-6424
is proud to present

Lord Selkirk Estates
853 Selkirk Ave.
OPEN DAILY
(except Sunday)
1:30-5:00 P.M.

Come and view our Luxury Condominium Apartment homes designed for the discriminating buyer featuring.
—2 bedroom suites
—some with dens
—deluxe u-shaped kitchens
—washer, dryer, fridge
—stove and dishwasher
—individual laundry rooms
—sauna and whirl pool
—recreation room
—controlled entrance
—Covered parking
—brick exterior
THIS HIGH QUALITY BUILDING IS REALISTICALLY PRICED FROM
$40,900-$49,900
View Lord Selkirk
at
YOUR OWN CONVENIENCE
BY CALLING
BAYSHORE REALTY LTD.
ANYTIME AT 388-6424

Cedarfair
1025 FAIRFIELD
A distinctive Life Style
offered in the heart of Fairfield
Featuring:
— quality construction
— superior soundproofing
— ultra-spacious suites, some with fireplaces
— kitchens equipped with a full range of appliances including dishwasher
underground parking garage with remote controlled steel door
1 only—one bedroom (plus) $49,000.
15 — two bedroom, 1½ baths from $52,000
Open Daily
(Including Sunday)
1 p.m. to 5 p.m.
Another quality condominium built by Danzo and Franco
Phone 386-8132 or 384-2944

Whyte & Gower
Oak Bay Properties Ltd.
2227 Oak Bay Ave.
592-2407

REDUCED $2,000
Easy financing and small down payment can quickly move you into this large 1 bedrm. on Rockland. Closets galore, secluded patio, billiard room, sauna and swirlpool Call LORETTA HOGARTH 592-3537 or 592-2407 anytime.

ROCKLAND AVENUE
Large 2 bdrm. 1½ bath top floor condominium. Sauna, swirlpool, billiard room. H.W. heating incl. maintenance. Call ART BEDFORD 592-2407 or 592-2090.

VICTORIA'S LEADING CONDOMINIUM BROKERS

GOODWIN MANOR
1148 GOODWIN STREET, OAK BAY
THE CONDOMINIUM WITH THE EXTRAS!
TWO BEDROOM SUITES RANGING IN PRICE FROM $49,600 TO $61,135
Concrete and steel construction — fire detectors in each suite — auxiliary power plant — bright underground parking with complete sprinkling system. Artistic decor — spacious kitchens with self-cleaning ovens, dishwashers etc., en suite washer and dryer—loads of storage. Minutes from the Beach, transportation and within walking distance of Oak Bay Village.
OPEN DAILY
2 P.M. - 4 P.M.
except Sunday
EXCLUSIVE WITH BETTY SHEA
592-9213
RITHET AGENCIES LIMITED
714 FORT STREET 382-4251

Children Welcome
New listing — 3 bdrm, 2 storey family condominium. Kitchen, L.R. and D.R. Clean and attractively decorated. Immediate possession. Fridge, range, drapes and carpeting included in price of $28,900 (MLS). To view please call HERB McDANNOLD 658-8844 or 382-9191.

Canada Permanent

3 BEDROOM
3BEDROOM
Condominium — townhouse — Private entrance, with patio, 2 level, immaculate unit, top line appliances included, adjacent to major shopping and recreational centre, school. Bus at the door. By appointment, 385-6867. Asking $32,900.

SPORTS MINDED?
Do you spend more time OUT than IN? Hate major upkeep jobs? Want to be close to your sports? MUM — do you only have a spare moment to spend on the grocery shopping hassle because you are so busy transporting junior to and from school, sports, etc. Then why don't you really consider the advantage of a townhouse! Private yard, no major upkeep, located SUPER close to sports facilities, late night grocery shopping as well as other shopping, schools and on the bus line. Want to take a look? M.L.S. Call:
BILL SIDHU 477-5382
WESTMONT REALTY LTD.
386-6796

BROWN BROS. on LANSHARD
385-8771 (ANYTIME)
$350.00
BEACH DRIVE
Two bedroom, waterfront location. W-W carpeting, modern amenities, immaculate condition. Available March 1, 1975. Call Brown Bros. on Blanshard, 385-8771 for appointment to view.

258 CONDOMINIUMS AND TOWNHOUSES

CANADA PERMANENT TRUST
ON DOUGLAS AT FORT

WINDSOR MANOR
DELUXE CONDOMINIUM APARTMENT HOMES
848 Esquimalt Road
Open Mon. - Sat.
1:30 — 4:30 p.m.
Shown Evenings by appointments.
Excellent selection of spacious suites, varied floor plans, coloured appliances, carpeting, drapes, sauna, swirl bath, billiards, recreation and hobby rooms, putting green, parking, etc. Compare value with pricing beginning at:
1 Bedroom from $24,500
2 Bedroom from $34,900
Low down payments, excellent financing available, early possession. Full details by calling HERB McDANNOLD at 658-8844 or 382-9191 anytime.

VILLA PENTACO
CONDOMINIUM APARTMENT HOMES
1235 Johnson St.
1:30 — 4:30 p.m.
MON. - SAT.
Evening by request
Concrete building offering convenient downtown location now being completed for early occupancy. Visit our display suites for best selection of location and prices starting with:
One Bedroom from $29,000
Two Bedroom from $33,000
Full details by phoning H. J. McDANNOLD at 658-8844 or 382-9191 anytime.

Canada Permanent

Spencer Castle
PHASE II
BECAUSE YOU ONLY LIVE ONCE
Few things in life can equal the experience of living at Spencer Castle.
Here you don't merely live in Victoria. You are above it all.
Unbelievable views from one of the highest points in Victoria. The elegant Spencer Home is your entertainment and recreation castle.
Mrs. Spencer's 4½ acre gardens are exclusively yours to enjoy and relive past opulence.
Seven huge floor plans fitted with every modern luxury.
$60,000 — $74,500
DISPLAY HOME OPEN FOR VIEWING
11 A.M. — 5 P.M.
(DAILY)
2910 Cook, Victoria, B.C.
Phone 384-4013
Danzo-Franco Holdings Ltd.

DANE DEVELOPMENTS
THE TALISMAN
(ESQUIMALT RD.)
TWO NEW CONDOMINIUMS, EACH ONLY $900 DOWN.
TWO BEDROOMS, ONE BATH, $33,900.
TWO BEDROOMS, ONE AND A HALF BATHS, $35,900.
Both suites have loads of closet space, large Rooms top Appliances and Carpeting, amenities include Swirl pool, Sauna, Workshop, Entertainment room and underground parking.
Don't miss this opportunity to purchase one of Victoria's finest Condominiums with very little money down. Call Days 592-2449, Eves 595-4845.

TALISMAN
929 Esquimalt Rd.
Open 1 p.m. - 9 p.m.
FREE yourself from home maintenance.
TAKE your ease in a spacious apartment. Near city centre.
ENJOY harbour views, spent time in the hobby shop, relax in the sauna-whirlpool.
CHOOSE your TALISMAN condominium home now from
$34,500-$40,500
J. H. Whittome and Co. Ltd.
706 Fort St., 388-4271
Royal Oak, 479-1667
The Talisman, 384-9125

GORDON HEAD, LAKEHILL TOWNHOUSES
$37,500-$46,900
These townhouses are all very nice 3 bedroom, 2 baths, L.R. D.R. kitchen. The higher priced ones have fireplaces and full basements. To view these superior townhouses, give me, SHANE BESFURT A CALL. 388-6231 or 388-6275 LOCAL 2300 ISLAND PACIFIC REALTY.

CONDOMINIUMS WANTED TO BUY
I have purchasers looking for condominiums 2 or 3 bedrooms. Will consider any close-in units, prices from $34,000 to $90,000. CALL GERRY FINNIGAN 388-6231 or 388-6275 LOCAL 572, ISLAND PACIFIC REALTY.

258 CONDOMINIUMS AND TOWNHOUSES

SOUTH OAK BAY
Two bedroom corner suite. Concrete construction. Underground parking. $49,600. 592-0263 after 5 p.m. or weekend.

JAMES BAY NEAR DALLAS 2 bedroom suite. Near bus and shopping. Covered parking. $29,900. Call 385-3294 or 385-5508.

263 GARAGES FOR SALE, RENT OR WANTED

BASEMENT WANTED TO RENT for storage and small hobby workshop. 388-7034 after 6 p.m.

DRY GARAGE FOR RENT; 18'x9½' on Dupplin Rd. $35 monthly. 382-9629.

WANTED GARAGE TO RENT. Phone 383-1014 after 6 p.m. 385-3065 anytime.

265 HOUSES WANTED TO BUY

URGENTLY REQUIRED
Older home or duplex in residential area, if suitable for renovation or rental. FREDDY STARKE FOR QUICK DECISION. 388-6231 or 479-3866.

ENGLISH LADY AND DAUGHTER
Require 2-bedroom cottage with room for a garden. Rural area preferred. FREDDY STARKE 388-6231 or 479-3866.

MUST BE SMALL
Retired gentleman from Regina urgently requires one or two bedroom home with a small putter around garden. Any nice area and ALL CASH UP TO $45,000.00. IRENE DALZIEL 477-6380 or 388-6231.

RETIRED SCHOOL-TEACHER
URGENTLY needs two or three bedroom home. No basement and a few steps. A good fence to keep dogs in yard would help. ALL CASH UP TO $55,000.00. URGENT. CALL ANYTIME. IRENE DALZIEL 388-6231 or 477-6380.

MARINE ENGINEER
REQUIRES something different 2 or 3 bedroom country atmosphere or outskirts of town. Should be rather unique in some way. He has up to $70,000.00 CASH and IS ANXIOUS to buy. CALL BEN GREIG 388-6231 or 598-3105.

SASK. RETIRED FARMER
NOT TOO CLOSE IN. Must have large lot or acreage. Can pay up to $100,000.00 or $60,000 for acreage only. Two or three bedrooms. BEN GREIG 388-6231 or 598-3105.

ISLAND PACIFIC REALTY

NEEDED
If you are thinking of selling and your house fits one of these descriptions:
1—Uplands or Oak Bay 3 bedrooms and den or 4 bedrooms, large living room and formal dining room. Main floor must have access to secluded back yard or patio. Up to $125,000. Market Value.
2—Fairfield or Oak Bay, 3 bedrooms, entertainment size living room, full basement and offering some seclusion. Up to $65,000. Market value.
3—SxS Duplex, 2 bedrooms and basement on each side in Greater Victoria Area.
4—Sooke, 3 bedrooms under $50,000.
You may save much time and trouble by calling:
386-7521 DOUG FOORD 598-6689
BOORMAN INVESTMENT CO., LTD.
1111 Government St.

WANTED SAANICH PENN.
My client requires 3 or 4 bedrooms, a den, not too many stairs and privacy. Up to $80,000. CASH. CALL CHRIS GREIG, 388-6231 or 479-7995.

CASH UP TO $50,000
For full basement and two bedrooms. My client has sold and is hot to buy. CALL CHRIS GREIG, 388-6231 or 479-7995.
ISLAND PACIFIC REALTY

I HAVE CLIENTS WHO NEED the following:
1. 2 Br. with bsmt. $30,000 to $35,000.
2. 2 Br with bsmt. $40,000 to $45,000.
3. 3 Br with in-law suite, up to $50,000.
4. 4 Br nr. Glenlyon Prep, up to $100,000.
384-8124 A. FAULKNER 382-6852
PEMBERTON, HOLMES LTD.
1000 Government St.

I WILL PAY ALL CASH
for your home if I find it suitable for rental or renovation. For immediate inspection and same-day decisions call:
BILL CARNEGIE
385-7761 (24 hrs.) 652-3627 Res.
D. F Hanley Agencies Ltd.

RETIRED SERVICEMAN
Must have possesssion soon. Will pay $45,000-$60,000 for 3 or 4-bedroom full-basement home. If you can help call GLENN NICHOLLS 388-6231 or 388-6275, Local 572, Island Pacific Realty.

DENTIST
Recently graduated and locating in Victoria. Urgently requires 3-bdrm., full basement home reasonably close in. CASH UP TO $75,000. URGENT. CALL BOB KOHLRUSS, 388-6231 or 479-5971, Island Pacific.

CASH FOR YOUR HOUSE
Investors need houses in any area up to $40,000. Immediate decision. Call GLENN NICHOLLS 388-6231 or 388-6275. Local 572. Island Pacific Realty.

DOCTOR WITH YOUNG FAMILY
Requiring quality home in Oak Bay or Rockland Area up to $85,000.00. CALL JOHN WEST 388-6231 or 656-5809. 24 hours Island Pacific Rlty.

RETIRED DOCTOR
Needs home with character in any choice area. Must be quiet. Has cash to $85,000. Call GERRY FINNIGAN 388-6231 or 388-6275. Local 572. Island Pacific Realty.

COUPLE WITH CASH REQUIRE two-bedroom home with basement in any area up to $45,000. House age not a factor. HAZEL CAMPBELL 595-4501, ADELLA ZARFT 478-9607 or Island Pacific 388-6231.

PRIVATE
I have 1000 feet of carpet—want older home to put around it. Will purchase for cash. 479-2209

PRIVATE, WANT OLDER HOME, will pay cash, condition not es-

268 LISTINGS WANTED

WANTED
Now that mortgage interest rates have dropped sales have increased and we now find most of our listings have sold. If you are contemplating putting your home on the market why not give us a call and we would be pleased to call around anytime to discuss your wants and desires.
JULIE MANNESS
477-0191 479-8019
or ART EVANS 658-8924
Royal Trust Real Estate Dept.
4082 Shelbourne St.

SHAWNIGAN REALTY LTD.
Shawnigan Lake 743-5311 / [illegible]
LIST YOUR SHAWNIGAN LAKE PROPERTY WITH
743-5311 John Ettema 743-2607
Call Collect

ROBERTS INVESTMENTS LTD.
To list or sell call W. G. Moore
388-6691 702-1175 Douglas

271 LOTS FOR SALE

SEAVIEW LOT
Large seaview lot on new cul-de-sac in Saanichton. All services underground including hydro, telephone and cablevision. $20,000. Unicon Homes Ltd., business 386-0130 (24 HRS.).

LARGE POSSIBLE DUPLEX LOT on Grange Rd., near Burnside. Sewer in. Ready to build on; close to schools, buses, etc. $20,900.
HAROLD BARBER at
386-2911 or 479-6479
Homefinders, Wall and Redekop

BEAUTIFUL LOT
At Dolphin Beach with excellent view. $15,000 or build to suit. 479-1220 anytime.

271 LOTS FOR SALE

3 PREMIUM LOTS

All in North Saanich, all on piped water. One is a ½ acre in size on Curtis Point with fine harbour views for $25,500. The second is 2 acres with substantial frontage on Lands End Road, nicely sloping and beautifully treed for $32,500. The third, also 2 acres is on the high side of Lands End Rd and enjoys magnificent sea and island views — Asking $34,500. We will be pleased to show you these lots at your convenience and invite your critical comparison with any other similar sized lots on "the Peninsula"
384-8124 G. PERODEAU 656-4525
384-8124 JOHN BELL 477-2562
PEMBERTON, HOLMES LTD.
1000 Government St.

P.R.B.
P. R. BROWN AND SONS LTD.

ARDMORE
Approx. 1 acre of nicely treed level land, 150' paved road frontage. Close to golf course, sea glimpses. Price $32,500—MLS.
385-3435 AL VICKERS 652-2257

—P.R.B.—

BRENTWOOD BAY SEWERED LOTS
76"x110' cleared level lot on sewer and water lines. Close to school and shops. Ready to build on. Open to offers. Asking $20,000.
385-3435 AL VICKERS 652-2257
P. R. BROWN AND SONS LTD.

1.5 ACRES
MILL BAY
Good building site, lightly wooded, hydro available. Price $18,500. Call: JOHN JENKINS at 598-3344 or 598-5767 anytime.

WILLIS POINT
Brentwood Bay ½ of an acre. Better buy now. Lots in this area are scarce as new homes are under construction. Nicely treed. Offers privacy. Close to waterfront. $17,300. Call: JOHN HOLMS at 598-3344.

WILLIS POINT
Just across from waterfront. ½ of an acre. Beautiful building lot. Offers challenge for imaginative builder. Good water views. Great potential for you and your family in this developing area. $19,900. Call: JOHN HOLMS at 398-3344 anytime.

JACK MEARS
OAK BAY REALTY LTD.

HALF ACRE LOT
Nice residential building lot has 150' frontage on W. Saanich Rd. Near Beaver Lake School. Has road access permit. All ready to go at $23,000.
STAN WINTERBOTTOM
385-3435 598-2253
P. R. BROWN AND SONS LTD.

SAANICH PENINSULA
Very desirable building lots with access from a no-through country road. Access to the beach, beautifully treed. Offered with excellent terms. For further information: PETER NASH at 598-3321 or 592-3473. JACK MEARS OAK BAY REALTY LTD.

ROY RD. $9,500 EACH
BUY NOW AND SAVE ON THESE Two Lots, 50'x137' each. Saanich has indicated that sewers may be installed during 1975. The price then could even double. For further information please call
384-8124 A. FAULKNER 382-6852
PEMBERTON, HOLMES LTD.
1000 Government St.

EASY MONEY
Exciting opportunity for builders or developers to create a single home, duplex, summer resort, motel or retirement home. We have 55 modern motel units which are to be moved and will sell one or all. Build your own duplex, etc. These units are located in Victoria Municipality. Call Brian Butler, 477-6534.

SOOKE WATERFRONT
1.71 acres, ready for development. Apartments, townhouses, etc. For details call:
MARG WILSON
at
386-2911 or 383-4569
Homefinders, Wall and Redekop

NEWLY SUBDIVIDED
Lot in Glanford area. Suitable for single family dwelling. 50x135. Good building site close to everything.
HAROLD BARBER
386-2911 or 479-6479
Homefinders, Wall and Redekop

LARGE LOTS
6 large lots approximately 80x148 off Ash Road fronting on Mount Douglas Park just a few steps to the beach. Paved road and all improvements underground. $26,500-$29,500. M. E. Braithwaite Financial Survey Ltd. 384-9305, res. 592-0638.

REWARD
For anyone owning private property or lot suitable for siting a mobile home, I will arrange for septic, water and electric, O.A. Reward yourself to an extra income of $50 to $100 per month. Write Robin Hood Sales, P.O. Box 4102, Victoria, B.C.

RS APARTMENT LOTS
TAKE YOUR PICK
27,300' — 110 Frontage
36,245' — 165 Frontage
57,497' — 297 Frontage
At prices averaging $5.02 per ft.
TED BOWDEN — 479-1479
NATIONAL TRUST — 595-2961

CORDOVA BAY
2-Beautiful adjoining lots approx 2¾ acres each totalling 5½ acres, tall fir and cedar, beautiful property. Excellent terms MLS to view call anytime.
386-2111 D. BECKNER 477-4994
MONTREAL TRUST CO.

BEAUTIFUL LOTS
$19,500, $20,500, and $22,500. Treed and parklike. Fully serviced and full length closed-in culverts. Easy terms. Close to Brentwood Bay. Marchant and Hagen Roads. See signs.
MARCONI REALTY 386-3941

BREATH-TAKING VIEWS
from this .49-acre building lot overlooking Saanich Inlet. $24,500. CALL BOB KOHLRUSS 479-5971 or 388-6231. Island Pacific Realty.

BUILDING LOTS
2.03 ACRE. $26,500.00. 2.55 ACRE $28,500.00. CALL PAT THERRIEN, 642-5138, or BOB KEELING, 383-3860 or 388-6231, ISLAND PACIFIC REALTY.

TWO ONE-ACRE LOTS
At Shawnigan Lake. Can be purchased separately or together as they are side-by-side. Asking $10,000 each. CALL CONNIE WEYLER 592-1961, 388-6231.
ISLAND PACIFIC REALTY

2½ ACRES VIEW LOT IN CORdova Bay on Haliburton Rd. Lots of trees and seclusion. Over 300' road frontage. Will sell for $4,000 down. Carry balance at 12%. Ideal for builder. Asking $44,000. 658-5479.

WILLIS POINT
Beautiful building lot, well treed with Arbutus and Fir, asking $18,000. Phone after 6 p.m. 477-2320.

ONE OF A KIND, INSIDE TWO-mile circle, serviced, area of new homes, 13,368 sq. ft. Golf course frontage, $35,000. 595-6928.

LOT ON HIGH ROCK KNOLL ON quiet, residential street. Doncaster area. Near golf course, school and shopping. $23,000. 592-9584.

ONLY $17,500
50'x120' lot for sale on McKenzie Ave. opposite Testing Station. 658-5235.

APARTMENT CONDOMINIUM site. (41,000') Nanaimo, zoned 84 suites. Owner phone 746-5887.

LOT NO. 36. SIZE 73X112. Treed, Parksville. New subdivision. Sewage, water and power. 388-5934.

271 LOTS FOR SALE

.83 OF AN ACRE FIVE-MILE CIRCLE
Down a quiet dead end road. Just the place to build your dream home. Easy to develop. Asking $25,000. Call 388-6231 JOHN WEST 656-5809, Island Pacific Realty.

ONE BUILDING LOT, WEST Saanich Rd. $14,500 firm. 382-1424 between 4-7 p.m.

FULLY SERVICED SOOKE LOT, French Rd. 96x170, $12,000. 642-5034.

273 PROPERTY FOR SALE

SAANICH ARDMORE GEM
Ready for building — .9 acre partly treed wih virgin Douglas Fir, driveway, new well, corner Jura Rd-Ardmore Drive. Asking $39,500. Bids invited, must sell. 656-4174.

65 ACRES WITH ¾ MILE WAterfront, $40,000. Lot 421 Queen Charlotte Islands. Apply Bob Dalgleish, Masset, B.C.

274 PROPERTY WANTED

WE ARE BUYING
Any and all land with immediate development potential. Will buy land in its raw state, partially developed or developed if it has the potential for residential, rural or acreage-sized lots. Please call Rick Hawkes, 384-7128 or 478-8355.

WANTED — LAND ON SAANICH PENINSULA
Two or more acres, maximum 10. Please call ALEC GOWER 592-2407.
OAK BAY PROPERTIES LTD.

WANTED TO RENT—LOT SUITable for parking a mobile home. Either Koksilah school district or Chemainus preferred. Will consider lease. 746-4874.

CASH
For lots or acreage, phone Kasapi Construction. 386-6191.

WANTED: A LOT ON HIGHER elevation only, approximately 75x150, within ten-mile circle. 386-3981.

PROPERTY WANTED AT SHAWnigan Lake, sunny location with reasonable access to beach. 656-3749.

VETERAN REQUIRES PROPERty suitable for building home. Minimum size .4 acre. Must be reasonable. 479-1552.

CHURCH GROUP REQUIRES land for building or suitable building to remodel. 592-4893.

APARTMENT AND COMMERcial sites wanted, phone 383-5922.

280 ACREAGE FOR SALE AND WANTED

2 ACRES
SOOKE
There is 275' of road frontage on this beautifully treed, gently sloping property located close to Sooke Village and golf course. Partially cleared, on hydro and with a good well. Offers on $23,900. MLS. Phone today!
BARBARA RAWLINGS
386-2911 or 383-5435
Homefinders, Wall and Redekop

DEVELOPERS NEED LAND
Must be suitable for condominiums, or townhouse development. Will look at any parcel at any price. BOB KOHLRUSS 479-5971 or 388-6231 Island Pacific Realty Ltd.

SUBDIVIDABLE LAND
Urgently required for developer. Urgent. Please call. Fair price for fair opportunity. Anywhere on Island. BEN GREIG, 388-6231 or 598-3105. Island Pacific.

"HELP"
I need at least five lots on sewer preferrably for a contractor to move houses on to. HE IS DESPERATE. If YOU can help, PLEASE CALL SUE WARKE, 388-6231 or 479-7725 ISLAND PACIFIC REALTY.

22.4 TREED ACRES, NO ROCK on the border of townsite of Cobble Hill. $69,500. Try your terms, all trades considered. FREDDY STARKE or IRENE DALZIEL. 388-6231 anytime. ISLAND PACIFIC.

603 ACRES 23 MILES EAST RED Deer, excellent hay and pasture, one quarter bordering Red Deer River, $210 acre. R. McDonald, 747-2367, Alix, Alberta.

160 ACRES NEAR HIGH Prairie, Alberta, with 62 cleared. $8700 cash. P.O. Box 80123, South

MILLSTREAM LAKE RD. 10 acres with creek. $38,900. Large road frontage. 479-3866.

285 UP-ISLAND PROPERTIES

MILL BAY
5 ACRES
A beautiful seaview acreage, with a 10 yr old 1600 sq. ft. ranch-style home. 21x18 L.R. with fireplace. D.R. full basement, 2 huge bedrooms and 2 baths For the investment minded purchaser the property is also subdividable 7 more lots. Present your offer on $81,900. GERRY FINNIGAN OR GLENN NICHOLLS, 388-6275 LOCAL 572 388-6231. Island Pacific Realty.

PERFECT FOR MOBILE HOME
Located near Cowichan Station on new cul-de-sac! This 1.7-acre lot is lovely. The lot is level and beautifully treed and backs on to Bright Angel Park. Hydro in but needs a well before building permit is issued. $15,900.
John Adank Mike Reid
479-8135 478-5561 478-6650
BLOCK BROS. REALTY LTD.

FOR SALE BY OWNER
Duncan area, 2 bedrooms u and Almost new 4-bedroom home in Dunca narea, 2 bedrooms up and 2 down. Kitchen-dining area combined, living room with fireplace, downstairs has family room, large utility room and half bath. Close to school and playground, new subdivision. Priced reasonably. Only $39,900. Phone 743-5117.

COWICHAN BAY
Seaview Lots
$17,000 Each
Fully Serviced
Call MARGARET WILSON
383-4569 or 386-2911
(Collect)
Homefinders, Wall and Redekop

2 ACRES, 3-BEDROOM HOME, 1400 sq. ft., patio deck off sunken living room, dining room, electric heat, wall-to-wall, garage. Community water, $44,000. Cobble Hill 743-5362 evenings.

2 APPROX. 1½-ACRE LOTS, AS A package deal, partial seaview. Private sale. Cowichan Bay, 746-5443.

LOT SFOR SALE IN COBBLE Hill, 90x100, on water, and treed. $9,000. Phone 743-2680 or 743-5153.

DASHWOOD REAL ESTATE
(Qualicum) Ltd. 752-9266
Parksville—Qualicum Specialist

EAGLE REALTY LTD.
Box 1060 Parksville B.C.
Telephone 248-6191

293 GULF ISLAND PROPERTIES

SALT SPRING
11 ACRES
$35,900
Lovely treed gently sloping property on community water. Try your down payment. All trades considered. CALL FREDDY STARKE 388-6231 or 479-3866. Island Pacific Realty.

HORNBY ISLAND SPIRIT LIFTER
2-bedroom cottage on ½ acre. A very good buy at $16,000.00. CALL GLENN NICHOLLS, 388-6231 or 388-6275, LOCAL 572, Island Pacific Realty.

SELL
IT
FAST
THROUGH
CLASSIFIED
DIAL 386-2121

MAINLAND AND OUT OF PROVINCE PROPERTIES

A PLACE IN THE SUN

Lots for sale in a planned community with Marina and Golf Course in the lovely Cayman Islands, British West Indies.
About ¼ acre or larger from $8,900 to $16,900, some on canals for your boating pleasure. 10% financing or discount for cash.
These Caribbean Islands steeped in history, with a population of 10,000 friendly people offer glorious sandy beaches, clear blue-green waters for scuba diving, trade winds for sailing, vegetation of palms, coconuts, bananas, avocados, poinsettias, hibiscus and more. Leisure living can be yours. NO PROPERTY OR INCOME TAX HERE.
Talk to and hear about other Canadians who have already seen and bought in this developing "off-shore" investment area. Phone: RUBY REID at 598-3321 and JOHN HOLMS at 598-3344.
JACK MEARS
OAK BAY REALTY LTD.

VIEW VICTORIA FROM THIS 150' waterfront lot. $18,000.

8 Rental Units on this double industrial lot. $27,500. R. E. contract.

4-Plex — 100% occupancy. $39,500.

Carroll Realty, Inc.
208 N. Laurel, Port Angeles,
206-457-3363

SPELL

IT

OUT

When you have something to sell, the easiest way to find a buyer is to spell it out in print! You do that by placing a low-cost Classified Ad in the newspaper, telling our readers what you have to sell. We'll help you today! Give us a call at 386-2121.

HEART-LUNG machine on display at the Woodward's shopping centre Thursday, Friday and Saturday of this week is part of Heart Month promotion. Local campaign objective is $100,000 for research and education on heart disease. Chief technician G. D. Kemna explains to Mrs. William McMillan how $11,800 machine is used to temporarily do job of heart and lungs, pumping blood through body and replacing oxygen in it while stilled heart is repaired by surgeons. (Irving Strickland photo)

Group Seeks Minimum 21 Drinking Age

The Greater Victoria Association on Alcoholism has asked the provincial government to restore the former minimum drinking age of 21.

The age was lowered to 19 five years ago and in a resolution to the government, the association says "for many reasons ... it is not working out."

It cites government accident statistics, press reports and a study undertaken by brewers to argue that drinking by youth is costing them dearly.

Rev. Harold Allen, association president, said today the government has acknowledged receipt of the resolution and his impression is that a number of MLAs are disturbed by drinking among the young "because results show it's a serious problem."

The resolution calls on the government to amend the law during the session which opened today.

"Recent deaths by suicide in Victoria and Vancouver jail cells have given added point and urgency to this need," it says.

Provincial department of highways statistics for the year ending last October show the percentage of road deaths in the 16 to 25 age group rose from 33 to 40 per cent over the past five years while the percentrage in other age groups declined.

Rowdyism in drinking places, such as the Tally-Ho beer parlor, "has been caused largely, if not wholly, by youth and this is a natural outcome of the lower drinking age," says the resolution.

"Once 19-year-olds tried to pass as 21 years but now the 17-year-olds try to impersonate the nineteeners."

All studies show the earlier drinking begins, the more rapid alcohism sets in, Physical immaturity renders youth more vulnerable so legal protection prior to maturity is the more necessary.

The resolution says there is no reason why such privileges as the right to vote (also reduced to 19) should be synchronized with the legal drinking age.

It notes that "drinking in Canada is much more serious than a centaury ago. In 1871, Canadians 15 years and over drank 1.19 gallons of absolute alcohol. While it declined in prohibition years . . . it has climbed from .54 gallons in 1922 to 2.063 in 1971. In 1970, it was 2.479 gallons in British Columbia, the highest province in Canada. Since then it has risen more, so we are well on to 3 gallons for those 15 and over."

Asked where those figures had been secured, Allen said today he got them from a report prepared by investigators hired by Canadian brewers.

The resolution concludes that "British Columbia needs this change to 21 years as much or more than elsewhere. Present high rates of crime are due to alcohol more than to any other factor. When Alberta beer parlors recently went dry for lack of supply, the press remarked on the rapid and spectacular decline in the crime rate.

"Even more than more police, B.C. needs and would profit in many directions from a rapid decline in drinking practice. A 21-year age level will greatly help."

When You Pinch Pennies on Advertising

... Your Profits May Say 'OUCH'

Advertise Your Goods and Services Regularly in

Victoria's Daily Newspapers

Vegas 'Escort Service' A Success for Police

SAN BERNARDINO, Calif. (UPI) — Packing motorists into convoys 'shepherded by police cars proved to be an almost complete success at forcing them to obey the 55-mile-an-hour speed limit.

But is it also a step toward "a police state?"

The California Highway Patrol's experiment with "active traffic management" during the Washington's Birthday holiday was even more effective than its originator had expected.

"It's much better than we had anticipated," said supervising inspector Walter Pudinski, the former CHP commander who thought up the "escort" service and oversaw the operation from a helicopter.

"There was 90 to 95 per cent fewer arrests, and yet almost total compliance" with the speed limit, he said.

"I have never before seen 240 miles of major highway accident-free for 10 hours, especially on a holiday weekend."

The escort operation, covering the highway between Los Angeles and the Nevada border to slow down tourists going to Las Vegas, went into effect Friday afternoon and ended Monday night.

A CHP cruiser travelling at the legal 55 m.p.h. headed each group of cars heading for the border and any auto attempting to pass it was ticketed.

The plan provoked an angry letter to the Los Angeles Times from Ron Wakefield of Laguna Beach, inquiring "How much closer to a police state can we get?

"I hope every good citizen who gets trapped behind a highway patrol 'escort' on the way to or from Las Vegas will write his or her congressman and demand an end to this unrealistic 55 m.p.h. speed limit."

Pudinski said he came up wih the idea of escorting traffic precisely because no matter how many tickets the patrol issued, most motorists would not stick to 55 or less on the straight, fast interstate highways through the desert, where 70 was legal — and seemed slow — not long ago.

Pudinski, as CHP commander, protested the lower limit, imposed as a gasoline saving measure, when it was first put into effect, predicting that it would be difficult to enforce and would put an unpopular burden on his men.

Ex-City Newsman Dies in Toronto

Former Vancouver newspaperman Brud Delany died suddenly in Toronto Saturday. He was 53.

Delaney, entertainment editor of The Star, was born in Vancouver and began his 27-year newspaper career in 1948 reporting for The Edmonton Bulletin.

He went to The Vancouver News-Herald as a reporter and later to The Victoria Colonist as a reporter and editor.

After working briefly here at The Province, he went to The Toronto Telegram in 1961.

He returned to Vancouver in 1964 as managing editor of The Times until it folded.

He went to the Star's entertainment department nine years ago.

Delany, son of the late Austin Delany, a Vancouver sports writer, columnist and soccer player, is survived by his mother, his wife, Marnie, and daughter, Shannon, all of Toronto.

SECOND FEE HIKE SOUGHT FOR SUB

The SUB expansion will be sunk if a second fee referendum doesn't pass at the University of Victoria, says student president Kirk Patterson.

Student Union Building expansion is already in jeopardy because of lack of funds.

Proposed higher Alma Mater Society fees were to pick up part of the tab, but students voted last week not to raise society dues to $42 from $32 next year.

A second referendum will be held Feb. 27, and this time the increase proposed will be $5 per year rather than $10.

Most of the fee increase would go to SUB expansion, and even then bids made by construction firms for the job would have to pared down, said Patterson.

Lowest bid so far is $954,968, while only $500,000 has been allotted within the university for the construction.

JAYCEES WINNING BATTLE OF FLAGS

Victoria Jaycees reported today they are having success in their attack on unsightly Canadian flags being flown in Victoria.

"We have had some very good reaction," said Rick Burgess, president of the Victoria Junior Chamber of Commerce.

Several letters sent to businesses have resulted in action to put up smarter flags but at least one failure was also reported.

"One gentleman sent back our letter and said he didn't want his time wasted with such trivial matters," said Burgess.

While not wishing to identify the person, he said it's a Victoria business which is flying two tattered flags.

AUCTION GALLERY

AUCTION

Wed., Feb. 19, 7 p.m.

ANOTHER FINE SALE OF MODERN AND ANTIQUE FURNITURE

ANTIQUES

Victorian Settee
Sideboards
Sets of Chairs,
Tables, etc.

NEW AND USED

Chesterfield Suites
Bedroom Suites
Chrome Suites
Plus lots of miscellaneous household furniture.

RESTAURANT EQUIPMENT

Including pop dispenser, salad bar, Hobart commercial mixer, large deepfreeze, stainless steel shelves, etc.

Phone for Free Appraisal and Pickup

THE AUCTION GALLERY

966 Yates St. 383-2524

Gas Shortage Delays Plants

VANCOUVER (CP) — Natural gas shortages have delayed indefinitely the start of a possible $1 billion petrochemical industry in British Columbia, James Rhodes said Monday.

The chairman of the government-owned B.C. Petroleum Corp. said two companies which were ready to proceed with plants based on the use of natural gas have been told they cannot be supplied at present.

In June, 1974, Rhodes announced plans for one or more petro-chemical complexes to turn natural gas into fertilizer and the components for plastics and rubber.

In August, 1974, he said the provincial government was studying a firm proposal from one company and negotiating with four others. He identified one as Allied Chemical and said the others were Canadian, American and Japanese.

Rhodes said that since then there have been severe production shortfalls from natural gas fields in the province and in the neighboring areas of the Yukon and Northwest Territories which are hooked into the main provincial transmission system.

He said that on some winter days only half the export commitment has been met and production has dropped by 400 million cubic feet a day.

Two companies which were nearly ready to proceed have now been told they cannot be supplied with natural gas year-round, Rhodes said.

"We could supply them for eight months of the year but not in the four critical months. They cannot operate economically on an eight-month yer," he said.

Rhodes said the corporation is guessing it will be two years before the natural gas shortfall is made up.

"But these things can turn around overnight if you find two or three good producing wells," he said.

At the start of this year's drilling season, exploration came to almost a complete halt in the natural gas fields because of a federal-provincial dispute over taxation of the producing companies.

Although the dispute has been settled, it is too late in the season for much new drilling to be done.

Rhodes said this is expected to reduce new supplies in the next few years.

ETHIOPIA SEEKING U.S. AID

ADDIS ABABA (WP) — The Ethiopian Provisional Military Government has made an urgent request to the U.S. for about $25 million worth of ammunition to carry on its expanding war against secessionist guerrillas in the northern province of Eritrea, Ethiopian and Western diplomatic sources said here Monday.

The appeal for immediate military assistance for the Eritrean war seemed certain to pose a delicate policy problem in Washington, which already had under consideration another Ethiopian request for more than $100 million worth of modern tanks, aircraft and other weapons.

$5M ART ROBBERY FEARED INSIDE JOB

MILAN (UPI) — Night watchmen switched off the burglar alarm system in the Milan modern art gallery hours before thieves stole 28 paintings worth nearly $5 million, police said today.

Investigators said they were looking into the possibility that the theft was an inside job, but first indications were the watchmen switched off the alarm because it was oversensitive and often a gust of wind rattling a window was enough to set it off.

"One must take it easy before calling someone a thief," gallery director Mercedes Garberi Precerutti told newsmen.

"But if inside responsibilities are disclosed, the time will have come for a housecleaning. It is not tolerable that such a thing should have happened in one of Italy's bests guarded museums."

Police questioned watchmen for hours following the theft Monday of 28 paintings including works by Paul Gauguin, Vincent van Gogh, Paul Cezanne and Auguste Renior.

The theft came 11 days after the still unsolved theft of three Renaissance paintings from the Ducal Palace museum in Urbino.

Authorities have since received several telephone calls demanding various ransom figures for the Urbino paintings but said none of them appear to be genuine.

DEPARTMENT OF PUBLIC WORKS OF CANADA TENDERS

SEALED TENDERS addressed to Head, Tenders and Contracts, Dept. of Public Works, 1444 Alberni Street, Vancouver, B.C., V6G 1A2, and endorsed "TENDER FOR MECHANICAL AND ELECTRICAL FACILITIES — M.E. and T.R. Harbour phase II—NANOOSE BAY, B.C." will be received until 11:00 A.M. (PST) 11 MARCH, 1975.
Tender documents can be obtained on deposit of $25.00 in the form of a CERTIFIED bank cheque to the order of the RECEIVER-GENERAL FOR CANADA, through the above Vancouver DPW Office and may be viewed at Amalgamated Construction Ass'n., Vancouver; I.C.C., Burnaby and Construction Associations at Victoria and Nanaimo, B.C.
The deposit will be refunded on return of the documents in good condition within one month from the date of tender opening.
To be considered each tender must be submitted on the forms supplied by the Department and must be accompanied by the security specified in the tender documents.
The lowest or any tender not necessarily accepted.

H. D. Ladoucier
Head, Tenders
and Contracts

DEPARTMENT OF PUBLIC WORKS OF CANADA TENDERS

SEALED TENDERS addressed to Head, Tenders & Contracts, Dept. of Public Works, 1444 Alberni Street, Vancouver, B.C. V6G 1A2 and endorsed "TENDER FOR PATRICIA BAY, B.C., INSTITUTE OF OCEAN SCIENCES — BULK EXCAVATION — WAREHOUSE/WORKSHOP" will be received until 11:00 A.M. (PST) March 11, 1975.
Tender documents can be obtained on deposit of $50.00 in the form of a CERTIFIED bank cheque to the order of the RECEIVER GENERAL FOR CANADA, through the above DPW Vancouver Office and can be seen at Amalgamated Constrn. Assn., Vancouver; I.C.C., Burnaby; Construction Associations of Nanaimo and Victoria; DPW Office, Vancouver; Cana Construction Co. Ltd., 1321 Gladstone Ave., Victoria, B.C.
The deposit will be refunded on return of the documents in good condition within one month from the date of the tender opening.
To be considered each tender must be submitted on the forms supplied by the Department and must be accompanied by the security specified in the tender documents.
The lowest or any tender not necessarily accepted.

H. D. Ladoucier
Head, Tenders & Contracts

LUNDS
926 FORT ST.
ESTATE
AUCTION
TONIGHT AT 7
VIEW UNTIL SALETIME
TWO PIANOS
QUALITY REPRO FURNISHINGS
CHESTERFIELD SUITES
OAK FURNITURE
ROLL TOP DESK
HALL SEAT, LIBRARY TABLE, MARRIAGE CHEST
(Repro) etc.
"ANTHONY BAETZ"
4 POSTER BEDROOM STE.
INLAID MAHOG DRESSERS
8 FT. POOL TABLE
CHINA—GLASS—PLATE
33 Pieces of Victorian Silver Flatware
ALBUM OF CANADIAN STAMPS
LUNDS AUCTIONEERS & APPRAISERS PHONE 386-2308

THE FAMILY CIRCUS

"I'm in here emptying pockets."

DENNIS THE MENACE

"HI, MR. WILSON... HOW'S MY COLD?"

HAGAR

PEANUTS

WIZARD OF ID

APARTMENT 3-G

B.C.

MUTT AND JEFF

MARK TRAIL

MISS PEACH

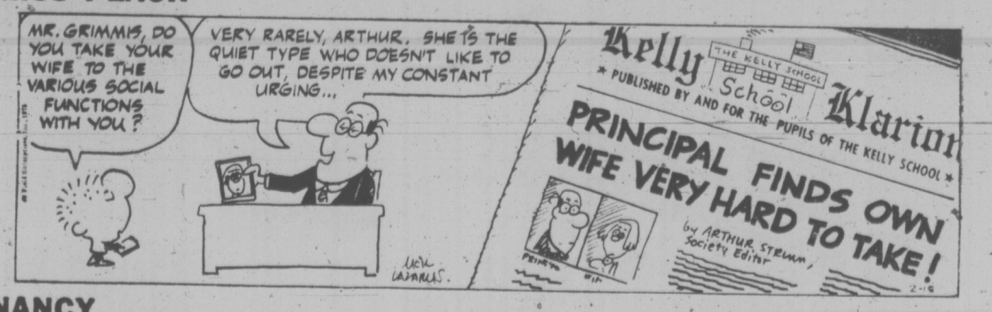

NANCY

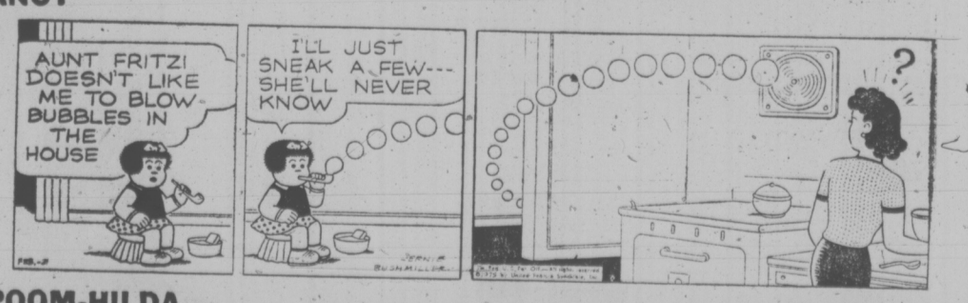

BROOM-HILDA

CRYPTIC CROSSWORD

ANSWERS TO MONDAY'S PUZZLE

ACROSS
1 Epigrams
5 Four
9 Bell
10 Asbestos
11 Madam
12 Enamour
13 Mental balance
18 Chaplain
19 Mine
20 Die-hard
21 Never
22 Mate
23 Dressing

DOWN
2 Presage
3 Gallant
4 Master builder
6 Outworn
7 Reserve
8 Retail
13 Macadam
14 Nearest
15 Afloat
16 Aimless
17 Concern

CLUES

ACROSS

1 They might give people new heart (11).
9 It was in form when young (7).
10 Some of the Irish land belongs to them (5).
11 Right, let it out! (5).
12 Upset a caterer in a domestic row (7).
13 Tries to put it in writing (6).
15 A long-distance runner (6).
18 Put into liquidation? (7).
20 A step on the stairs (5).
22 Circles the strange sloop (5).
23 Hide from the real chaos (7).
24 Happy manufacturers enjoying themselves? (11).

DOWN

2 Continue to hold a bolt (5).
3 In which youngsters blossom forth? (7).
4 Crisp material? (6).
5 Moving creates a commotion (5).
6 Possibly pray when under the treatment (7).
7 Are they given by singers accused of being off-key? (4, 7).
8 Business, they think, should not be a matter of duty (4, 7).
14 Undistinguished character (7).
16 Two small birds make one (7).
17 Ambled into a madhouse (6).
19 One who gets up part of the stairs? (5).
21 A theatrical number (5).

LITTLE PEOPLE'S PUZZLE

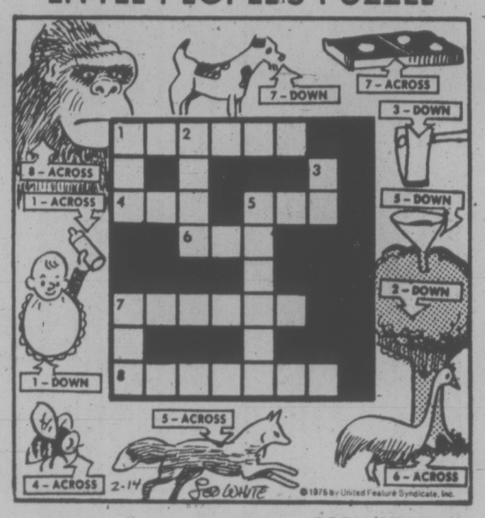

ANSWERS: Across—1. BOTTLE, 4. BEE, 5. FOX, 6. EMU, 7. DOMINO, 8. GORILLA. Down—1. BIB, 2. TREE, 3. AX, 5. FUNNEL, 7. DOG.

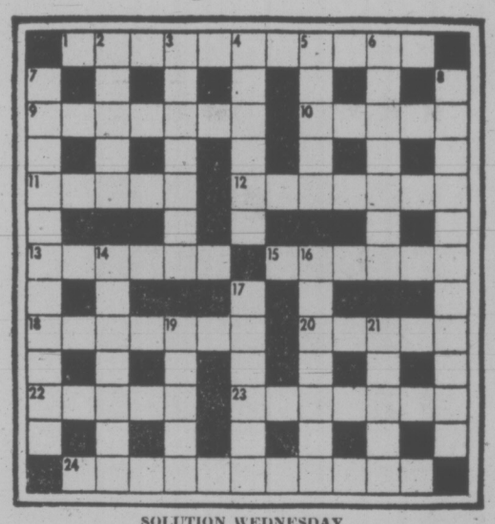

SOLUTION WEDNESDAY

The Bridge Expert

By FRED KARPIN

More often than not, the mind of the expert functions in a rational, orderly, logical way. At times, however, the mind encounters a blind spot, or perhaps has a temporary aberration which cannot be justified or even explained. Today's deal falls into this latter category.

In case the reader, after seeing what happened, comes to the conclusion that the players were beginners, let me state for the record that the deal arose in the World Championships of 1937. The four participants were each of the class of the world's best players. Neither side vulnerable. South deals.

NORTH
♠ Q 7 2
♥ A K 6 4 3
♦ Q 9
♣ Q 5 4

WEST
♠ K 10
♥ Q 10
♦ A J 10 3
♣ J 9 8 7 2

EAST
♠ A
♥ 8 7 5
♦ 8 6 5 4 2
♣ A 10 6 3

SOUTH
♠ J 9 8 6 5 4 3
♥ J 9 2
♦ K 7
♣ K

The bidding:

South	West	North	East
Pass	Pass	1 ♥	Pass
1 ♠	Pass	Pass	Pass

Opening lead: Nine of ♣.

Against the one-spade contract, West opened the nine (repeat, nine) of clubs, dummy played low, as did East, and South's singleton king won the trick. The seven of diamonds was then led towards dummy's queen, West tured the trick.

The five of clubs was led next, and East, thinking that South was trying to "steal" his remaining (presumed) singleton jack, promptly put up the ace— and South, just as promptly, ruffed. South then led a heart to dummy's ace, after which he discarded his king of diamonds on the board's established queen of clubs.

A diamond was now led, South ruffing. If the reader thinks that he has seen it all, he is wrong. The climax is yet to come. South's next play was to lead a low trump out of his hand towards dummy's queen — and great was the fall thereon! West put up his king, which East was compelled to overtake with the singleton ace.

And, in conclusion, when South Eventually led his nine of hearts, West's queen fell, promoting South's jack into a winner. With the assistance of the opponents, South thus succeeded in making 12 tricks. His only loser was a trick that could not be avoided: to the ace of trumps.

Lest the reader form the impression that in presenting this deal, I have attempted to belittle the expert, nothing could be farther from the truth. I merely wanted to illustrate that all bridge players are human, and, as such, will blunder and err at times.

FUN WITH FIGURES

By J. A. H. HUNTER

Each distinct letter in this addition stands for a particular but different digit.

You should be able to find ELSIE without too much difficulty.

MISS
MISS
IT'S
ELSIE

(Answer tomorrow.)

Yesterday's answer: 15 children, 20 women, 25 men passengers.

NEW NET HEAD

LONDON (AP) — Paul Hutchins, a former member of England's Davis Cup team, has been appointed Britain's national tennis team manager.

YOUR HOROSCOPE

Forecast for Wednesday, Feb. 19
By SYDNEY OMARR

ARIES (March 21-April 19): Accent is on movement, ideas, chance to better get ideas across to close relatives. In other areas, you should know that member of opposite sex is serious. If you are interested only in game playing, do some thinking and revising of plans.

TAURUS (April 20-May 20): You finish rather than begin — you deal with Aries, Libra persons. Emphasis is on collection, payment, working out money arrangements. Nothing is going to be handed you on silver platter. Know it and take steps to insure financial security.

GEMINI (May 21-June 20): Lunar cycle high; take initiative. Emphasize personality, personal appearance, new starts and contacts. Get to heart of matters. Love is in picture. Your heart now rules your head, yet, you do land on your feet!

CANCER (June 21-July 22): Look behind scenes for valid answers. What appears "up front" could be deceptive. Trust hunch — and follow through on it. You learn by teaching. Means don't be afraid to share knowledge. Family members may be victim of indigestion. Don't panic!

LEO (July 23-Aug. 22): Good Moon aspect emphasizes friends, hopes, wishes that "come true." Flexibility is keynoted. Refuse to be categorized or painted into corner. Gemini person from out of your past could make reappearance — in person or through call or letter.

VIRGO (Aug. 23-Sept. 22): Steady pace, application draws favorable attention. You pass tests. You could be up for promotion. You deal with professional superiors. Your facts, figures are checked. Your position will be strengthened. Be patient — and responsible.

LIBRA (Sept. 23-Oct. 22): Good lunar aspect coincides now with favorable response to manuscript submission, communications are clarified. What you say, write receives more serious attention. Talkative people seem to surround you. Maintain appreciation of your own foibles.

SCORPIO (Oct. 23-Nov. 21): Money, associated with partner or mate, is emphasized. Family concession is due in connection with price or purchase of luxury item. Taurus, Libra indivciduals probably will be involved. Message concerned with budget requirements will clarify matters.

SAGITTARIUS (Nov. 22-Dec. 21): Slow down. There are loopholes. Your judgment may be slightly off-centre. Know it and wait — observe subtle nuances. Accent is on legal matters, co-operation, permanent ties — and marriage. If patient, you win. Otherwise, you will be embarrassed — and also pay a steep price.

CAPRICORN (Dec. 22-Jan. 19): Practical matters dominate. What you neglected in past could come back to haunt you. Know it and face issues as they exist. Learn from experience. More important, apply knowledge. Capricorn, Cancer persons figure prominently. Employment picture will be brighter.

AQUARIUS (Jan. 20 - Feb. 18): You gain added recognition. Member of opposite sex pays meaningful compliment. Your ego gets a boost. There will be opportunity for more creative expression. Change and variety are featured. Popularity is on upswing. You can sell anything now — almost!

PISCES (Feb. 19 - March 20): Home, costs, security — these are highlighted. One who "took care of you" may now seek to have favors returned. You may be grappling with conscience, guilt feelings. Key is to know you must live your own life. Live it!

IF TODAY IS YOUR BIRTHDAY you are dynamic, attractive to opposite sex, have flair for drama and you are undergoing intense emotional experiences. October could be one of your most important months of 1975. Leo and Aquarius persons play significant roles in your life. You are somewhat self-centered, stubborn — but also talented, sensitive and original.

Eaton's now showing:
Jump for Charley co-starring Tribal pants

Jump for Charlie and Tribal pants are getting rave reviews for spring!

Designed for anyone finnicky about fit, persnickety about price. So when someone calls and says, "Let's go to a flick." You say, "Fantastic," then get into Jump for Charlie tops and Tribal pants, and you're ready for any action. Now at Eaton's.

A Dolphin Club sweat shirt in nice-to-get-next-to 100% cotton. Cream, coral, blue. Sizes S.M.L. 15.00

Gabardine polyester/rayon pants with nipped-in elastic back waist. Navy, pale green, beige, powder blue. Sizes 5/13. 21.00

B Screen printed "Boater" tee shirt and matching collared cardigan. Soft jersey cotton in cream, coral, blue. S.M.L. Set 21.00

"Linen Look" polyester rayon elastic back pants in blue, green, melon, pink. Sizes 5/13. 21.00

Pacesetter Shop, Dept. 346, Floor of Fashion

Store Hours: 9:30 a.m. to 5:30 p.m. daily.
Shop Thurs. and Fri. 9:30 a.m. to 9:00 p.m.

EATON'S

BUYLINE 388-4373

WEATHER
Tonight: Rainy Periods
Wednesday: Partial Clearing

Victoria Times

TODAY'S NEWS TODAY
Classified 386-2121
News 382-3131

91st YEAR, No. 210 ★★★ VICTORIA, B.C., TUESDAY, FEBRUARY 18, 1975 ★★★ 15 CENTS DAILY, 30 CENTS SATURDAY

New Library For Saanich

By PAT DUFOUR
Times Staff

Saanich is to have a new $515,000 branch library at the southwest corner of McKenzie and Cedar Hill.

Council decided to build the municipality's second branch library Monday in spite of strong opposition from two aldermen.

Comptroller-treasurer R. F. Broughton said estimated costs were $400,000 for construction, $30,000 for architects and consultants, fees, $50,000 for furnishings and equipment, $28,000 for municipal engineering services and another $7,000 for contingencies.

He suggested the library be financed by a $171,700 provincial government Community Recreation Facilities Fund grant, a $10,000 Library Commission grant, $50,000 from Saanich's reserve account and $283,300 to be obtained through a five-year loan.

Ald. Mel Couvelier accused Ald. Bill Campbell of "procrastinating" when Campbell wanted the decision delayed.

Campbell said Broughton's report should have been available for aldermen to study before the issue was decided. He said the matter should be dealt with at the coming budget sessions.

"With this kind of procrastinating, Couvelier said, "The library won't be built in 1980."

Couvelier, Saanich's representative on the library board, said it was imperative action be taken immediately because the board had until today to make a commitment to rent space if a new branch wasn't built.

Campbell retorted:

"I'm not procastinating. I want to go about this in a proper manner. I want to consider these figures — half a million dollars."

Ald. Joe Bourque supported Campbell in his bid to have the decision delayed.

Bourque said he was against capital works projects being decided "in isolation", adding some essential public works items might have to be deleted from the budget because of the new libary.

He also said alternatives to the short-term loan should be considered.

Suggesting the library might be one of the items to be considered in a referendum, Bourque added, "We should ask for figures on a 20-year referendum as well."

Mayor Ed Lum told Bourque," We haven't decided to have a referendum, because of economic conditions and not knowing yet what should go into a referendum."

NO BEEFS ON TOPLESS DANCER

North Cowichan Mayor Gerry Smith said today the municipality so far hasn't received one complaint against the use of a topless dancer in the pub of the Maple Bay Inn.

A hotel spokesman said the entertainer is billed as an "exotic" dancer.

"She does drop some of her clothes but not all," he said. The show is staged Monday to Friday in the evenings.

The provincial Liquor Administration Branch said they had received no complaints.

"We usually leave these matters to the local authorities," they said. "We can't dictate on morals."

Blast Near Wharf

An explosion rocked a three-block radius in downtown Victoria early this morning.

The blast, which went off in the water at the foot of Herald Street near the garbage wharf sent a plume of spray more than 40 feet in the air.

A small boat powered by an outboard motor was heard leaving the area immediately afterwards, heading for the Inner Harbor.

But Public Service Alliance of Canada pickets at the federal dock across the narrow channel, who witnessed the blast, were unable to provide police with a description of the boat because of the darkness.

Victoria police could not say what caused the explosion but Gordie Stewart, owner of Willes Bakery nearby at 537 Johnson, said it felt like a "case of dynamite going off".

"Whatever it was they weren't fooling around," he said. "They were playing with something pretty big."

Police, who felt the blast at the Fisgard Street station, were at the scene within minutes. There were traces of oil and grime on the water surface and the spar of the Green, an old whaler owned by the late Max Lohbrunner, that sunk near the wharf years ago.

NO TAKERS

ENDERBY (CP) — The people of this Okanagan town apparently don't think much of political life.

City council was forced to appoint its mayor earlier this year because no one ran for the post. Now it has to appoint an alderman to fill the seat vacant when Bill Attlesey was made mayor.

Postal Shutdown Faced on 2 Fronts

Times News Services

Canada's postal services today faced disruption on two fronts, raising fears of a stoppage of mail across the country.

The Letter Carriers' Union of Canada Monday asked the federal public service staff relations board to waive the appointment of a conciliation board so the union would be in a position to strike as soon as possible.

However, mail services were already threatened by the strike of members of the Public Service Alliance of Canada.

One of the hardest-hit centres was the Toronto post office, which was close to a total shutdown. Hundreds of truck drivers refused to cross PSAC picket lines at the post office which handles half of the nation's mail. Only 10 out of a fleet of 600 trucks were still operating.

In Vancouver strikers set up information picket lines at the main entrance to the downtown post office building and Bev Sherman, a union spokesman, said he believed the strike by tradesmen would stop the conveyors and other postal equipment "in a matter of days."

Sherman said the electricians and millwrights who went on strike report that the equipment "breaks down daily."

"They'll operate for a while but the movement of mail will be down to a snail's pace in a few days," he said.

Roger Decarie, president of the Letter Carriers' union said the union had rejected a treasury board offer of a $1.15-an-hour increase. He said the union wants to be in a position of strike, in order to put pressure on government negotiators to settle the contract dispute quickly.

The union has been looking for a raise of $2.50 an hour. Average hourly wage is now about $4.35.

In the Victoria area, ship repair work at HMC Dockyard in Esquimalt came to a halt early this morning as most of the 800 members of the Dockyard Trades and Labor Council refused to cross a picket line set up Monday by other dockyard workers.

The members of the ship repair group made their decision to withdraw services when confronted at 8 a.m. today with the picket line set up by the general labor and tradesmen component of the PSAC.

The 800 members of the ship repair group could be leaving themselves open to legal action by not reporting for work. Under federal law, employees are required to go to work, crossing picket lines if necessary.

A spokesman for the ship repair group said not crossing the line was "a matter of moral conscience."

An armed forces spokesman estimated that between 70 and 80 per cent of the ship repair group honored the picket line putting a stop to all repair work.

Construction and maintenance at dockyard is also halted, but the spokesman said supervisory personnel would be able to handle any emergency maintenance needs that arise during the strike.

The 330 PSAC members at

See WINNIPEG Page 2

'Nixon Tapes' $10

SAN CLEMENTE, Calif. (AP) — Mail order advertisements are appearing in newspapers around the U.S. offering a copy of the "Nixon tapes" for just $10. But police in this coastal community where former president Richard Nixon makes his home say that instead of getting a recording of Oval Office conversations, respondents receive a 30-minute tape of old Nixon speeches.

"But there's nothing we can do," said Det. Sgt. Arden Saunders following an investigation into the matter for possible mail fraud. The ad gives a San Clemente post office box.

Sanders said they are Nixon tapes, even though they aren't the famed Watergate tapes that eventually led to Nixon's resignation last August.

—Bill Halkett photo

Security officer John Harder and tape evidence

Phantom Raiders Wrap Legislature in Red Tape

The legislative building was cloaked in a tangle of red tape this morning.

Not unusual, the average taxpayer might say, but this time it was not the bureaucratic kind but 2,651.5 feet of scarlet ribbon wrapped carefully around the entire building.

It was the symbolic work of C.A.V.O.R.T — Committee Against Volumes of Red Tape — and was done in the early hours of the morning by three phantom committee members.

"Let this be a lesson to the legislators that they are bound by the same red tape they apply to the innocent decent citizens of this province," announced the committee in an anonymous press release issued after the prank.

No one seems to know who belongs to CAVORT but their careful gift-wrapping work this morning startled a few civil servants and gave legislative security guards "a good laugh."

CAVORT had apparently hoped to use what it calls "the curse of the little people" to symbolically bar Lieutenant Governor Walter Owen from entering the building during the Legislature's official opening ceremonies this afternoon but security officials had removed the tape by 8 a.m.

"They must have started about 4 a.m. this morning to get it all around," said one with bows tied all along the guard. "It was carefully done way."

CAVORT announced itself to the world late Monday with a press release decorated in red tape.

is volumes of red tape.

The real problem facing B.C. today, said the release, is volumes of red tape.

Quoting the government's own familiar jargon, the release said:

"Vast expenditures of public resources may be necessary to activate and facilitate viable short-run and long-term solutions and energize the community to the whole variety of implications and ramifications of these sorts of social dilemmas . . ."

The red tape display is only the first of many show-stopping events, said the committee, and more task forces, coordinators, resource persons and commissions are promised in the future.

"Herbert Prudence," it said, "did not die in vain."

(The Herberb Prudence Memorial Society is a subsidiary of CAVORT dedicated to the memory of a tireless citizen who died of head and neck injuries from a falling wicket at a government licensing office where he had waited 36 hours for a stamp of approval.)

U.S. Retaliation On Gas Hinted

TORONTO (CP) — Ottawa will risk drastic U.S. retaliation if it breaks natural gas export contracts, according to the Globe and Mail quoting an unnamed U.S. State Department official.

In a Washington dispatch, the newspaper says the warning is apparently due to the fear that Ottawa may soon declare that an imminent natural gas shortage will force it to curtail contract exports to the U.S.

The newspaper says the state department official listed a number of retaliatory steps ranging from the cutting off of Canadian pipelines running through the U.S. to ending American coal shipments to Ontario steel mills and electrical generating plants.

He is also quoted as saying that any moves must be approved by Congress or the president.

"It is vital that we leave the Canadian government in no doubt about our determination to take decisive action if the contracts are broken," The Globe quotes the official.

The warnings are backed by a senior state department official and an official in the U.S. federal energy administration, it adds.

It says the state department official acknowledged that the U.S. does not have a good case since Canada's National Energy Board has the legal power to modify or even abrogate the natural gas export contracts.

The Globe and Mail says industry and congressional officials in the U.S. generally agree that the breaking of natural gas export contracts would mean the end of the Arctic Gas project.

The newspaper quotes a state department official as saying that if Canada breaks contracts, there is almost no chance of congressional approval of a Canadian-U.S. treaty that would guarantee unimpaired operation of oil and gas pipelines crossing the border.

The Globe and Mail says the official was asked why no action has been taken against British Columbia for its recent cutback of natural gas exports to Pacific Coast states.

The B.C. case is considered special "because the kind of government that is there doesn't exist elsewhere in Canada," the newspaper quotes him as saying.

SOME SPEECHES NOT FREE

OTTAWA (CP) — Health Minister Marc Lalonde paid $8,625 for 13 speeches, including $1,950 for his contribution to the World Football League (WFL) debate, the Commons learned Monday.

Written replies to a commons question show that only four cabinet ministers hired speech writers on a freelance or contract basis in the 12-month period ended March 31, 1974. They paid a total of $13,625 for speeches.

The spending leader, by a wide margin, for both total amount and the highest individual price for a speech was Lalonde.

He paid $1,950 for a 45-minute speech delivered in the Commons April 18, 1974, during second reading of his bill to keep the WFL from establishing a team in Toronto.

The remaining $6,675 he spent on 12 speeches to a wide variety of sports and health groups. These speeches cost between $300 and $750.

Environment Minister Jeanne Sauve reported that she kept two writers on contract during the 12-month period, paying them $1,600 each for writing four speeches each.

Stanley Haidasz, secretary of state until he was dropped from the cabinet last August, reported he paid $1,500 for three 20-minute speeches.

Consumer Affairs Minister Andre Ouelette reported paying $300 for three speeches during the year, when he was postmaster-general.

The remaining 26 members of the cabinet reported they had not hired any freelance speech writers during the period in question.

Of the four ministers who were in the market for part-time speech writers, Lalonde paid the highest prices, averaging $663.46 for each of his 13 speeches. Mr. Haidasz was next, paying an average $500, followed by Sauve with $400 a speech.

$10B NEW PRICE TAG ON MACKENZIE PIPE

OTTAWA (CP) — The newest price tag on a Western Arctic pipeline to bring Alaska and Mackenzie Delta natural gas to southern markets is about $10 billion, the National Energy Board was told Monday.

Vernon Horte, president of Canadian Arctic Gas Pipeline Ltd., which has applied for permission to build the 2,600-mile line, said the cost of the main line now is about $7 billion "in inflated dollars." New lines and extensions of others needed for the proposed project account for the rest.

When Arctic Gas applied to the energy board in February, 1974 for permission to build the main line, it set a cost in excess of $5 billion in 1974 dollars.

Horte was giving evidence before the board Monday on the availability of natural gas in Canada and the Canadian needs in the future.

NEWS BRIEFS

Dr. Edelin Sentenced

BOSTON (UPI) — Dr. Kenneth C. Edelin today was sentenced to one year on probation for manslaughter in the death of a fetus during a legal abortion. The sentence was immediately stayed pending appeal of Edelin's conviction.

Kissinger in London

LONDON (AP) — U.S. State Secretary Henry Kissinger held breakfast talks with Margaret Thatcher today and gave the newly-elected leader of Britain's Conservative party her first taste of top-level diplomacy. After the 55-minute meeting at Kissinger's hotel suite, he saw Mrs. Thatcher to her car and commented: "The talks were private, but I was very impressed."

New French A-Tests?

TOKYO (Reuter) — The Japanese foreign ministry said today it has received a warning from the French government to keep vessels clear of an area in the South Pacific. France issued similar warnings in the past before conducting nuclear tests in the atmosphere in the South Pacific.

Chrysler Losses

DETROIT (UPI) — Chrysler chairman Lynne Townsend said today further cutbacks may be necessary at the No. 3 automaker in the wake of a record $52 million loss in 1974 — the worst in the firm's 50-year history.

Fonda's Mail Held

WASHINGTON (UPI) — The justice department confirmed today that the Central Intelligence Agency intercepted personal overseas mail addressed to anti-war actress Jane Fonda in the early 1970s.

20-Minute Ceremony Winds Up Longest B.C. Session

The British Columbia legislature met for 20 minutes Monday to officially end the legislative sitting which began more than a year ago.

The fourth session of B.C.'s 30th parliament was prorogued after Lt.-Gov. Walter Owen read a short closing speech outlining the legislation passed during the longest session in B.C.'s history.

More than 100 government bills were passed during the session which began Jan. 31, 1974, and ran for a record 89 days before adjourning on June 22. It reconvened for one day in August to enact special legislation ordering Lower Mainland firemen back to work. In november it reconvened for 17 days.

Prorogation of the fourth session makes way for the fifth session to begin today at 3 p.m. with a formal throne speech opening.

The only incident during Monday's short sitting was a move by Opposition leader Bill Bennett to have the house follow normal orders of the day.

Speaker Gordon Dowding ruled the house had been called together for the sole purpose of prorogling the session and regular legislative business would not be carried on.

Bennett pointed to last November's official adjournment motion which said the Speaker would call the house into session again either when the government advises it wishes to prorogue the session or when he is satisified it is in the public interest that the house meet again.

"Thereupon," said the motion, "the house shall meet at the time stated in such notice and shall transact its business as if it had been duly adjourned to that time."

Bennett said the motion clearly means the house should have conducted its regular business on Monday, with introduction of bills, motions and oral questions by members.

Dowding dismissed Bennett's claims and th elieutenant-governor was called in to prorogue the house.

Outside the house, Bennett said his caucus had hoped to clear up many of the issues still outstanding from the session.

"They've deprived the opposition of the opportunity to question the government on matters which had to be discussed this session," he said.

"Now the whole order paper has been wiped clean," he added.

Several motions on the order paper needed to be cleared up, he said.

The opposition will now have to wait until Wednesday when the house begins regular sittings with oral question periods.

Left on the order paper from the last session are 56 written questions submitted to cabinet ministers by the opposition and not answered.

More than 240 questions were submitted during the session but ministers are not compelled to answer any of the written queries.

A total of 24 motions from both government and opposition benches was left on the order paper and 43 bills presented by opposition members were left untouched.

INDEX

	Page
Births, Deaths	21
Classified	21-27
Comics	29
Entertainment	20
Family	16, 17
Finance	8, 9
Gardening	22
Sports	10, 11
TV, Radio	22

WORDPLAY

Send your own WORDPLAY, care of this newspaper.

World Crude Oil Price Beginning to Sag Now

Times News Services

NEW YORK—World crude oil prices have begun to sag under the impact of reduced consumption by the industrial nations. Although no major price break is expected, experts say the present price weakness should soon be reflected in small cost reductions to consumers.

There are two principal sources of weakness.

One is the reduction in the official price by countries such as Libya and Algeria which had received premiums for their oil in the past because of proximity to markets and low sulphur content. But the present low cost of tanker rates has made nearness to Europe and North America meaningless and sulphur content appears to be of declining concern to many buyers.

The second source of weakness is the hidden discounting against the official price by other producing countries and some oil companies. This situation arises from pressures created by a huge world crude oil surplus variously estimated at between two million and seven million barrels a day.

In addition, the so-called "real" price is being eroded in a less concrete way by inflation. That is, so long as the official price of oil remains stable and the prices of Western food and industrial exports rise, a lesser quantity of Western goods can buy a greater quantity of Middle East oil.

A similar situation has arisen from the recent decline in the foreign exchange value of the U.S. dollar, the principal currency for payment of oil royalties and taxes. This means a decline in purchasing power when oil states use U.S. dollars to buy goods from Western Europe or Japan.

Oil experts see these events as putting the most serious strain on the unity of the Organization of Petroleum Exporting Countries since OPEC wrested control of the international oil trade from the oil companies in the early 1970s.

Although no expert is forecasting a breakup of the OPEC price cartel, the present situation appears to be giving consumers their first real bargaining leverage against the oil states which have forced a fivefold increase in oil prices over the last 16 months.

The preservation of OPEC is seen by Western analysts as being of the utmost importance to its members. Without the force of the cartel, it appears that a supply overhang of the present magnitude would probably drive prices down to rock bottom, possibly near to or even below the $2-a-barrel level that existed in the late 1960s.

Meanwhile the Shah of Iran said Monday oil producing countries might lower their prices if industrial nations slashed the price of their manufactured and agricultural goods. However he questioned the ability of industrial nations to effect the reductions.

The Shah, who met today with U.S. Secretary of State Henry Kissinger in Zurich, made the comment following talks with French President Valery Giscard D'Estaing at the winter resort of St. Moritz.

EXTRA HOURS FOR LICENCE

Motor vehicle licence offices throughout B.C. will remain open Saturday from 8:30 a.m. to 5 p.m. so motorists can purchase 1975 Autoplan insurances and licence plates or decals.

a.. to 5 p.m. so motorists can purchase 1975 Autoplan insurances and licence plates or decals.

Deadline is Feb. 28.

Wrong Name Landed Him In Jail

A Shawnigan Lake man is free after the B.C. Appeal Court in Vancouver Monday accepted his explanation that he used the wrong name in a Victoria court case last summer.

Timothy Spencer, 20, was sentenced by the appeal judges to three weeks he spent in custody last year.

He was charged with possession of marijuana July 16 but was charged as Scott Berry because he presented identification under that name. He pleaded guilty but learned for the first time, through court records, that Berry had three previous convictions.

Spencer said nothing immediately and was sentenced to four months in jail. But later on the day he appeared in court he told police about the two identities. An appeal was launched and he was released from custody after three weeks.

Young Jews Protest

UNITED NATIONS (Reuter) — About 15 Jewish youngsters barricaded themselves inside the mediation room at UN headquarters Monday in a demonstration on behalf of Soviet Jewry. A spokesman for the Betar Zionist youth movement, which organized the group, told reporters outside that they would "stay in there until the UN does something for the Jews in Russia."

New Soviet Fighters Supplied to Egypt

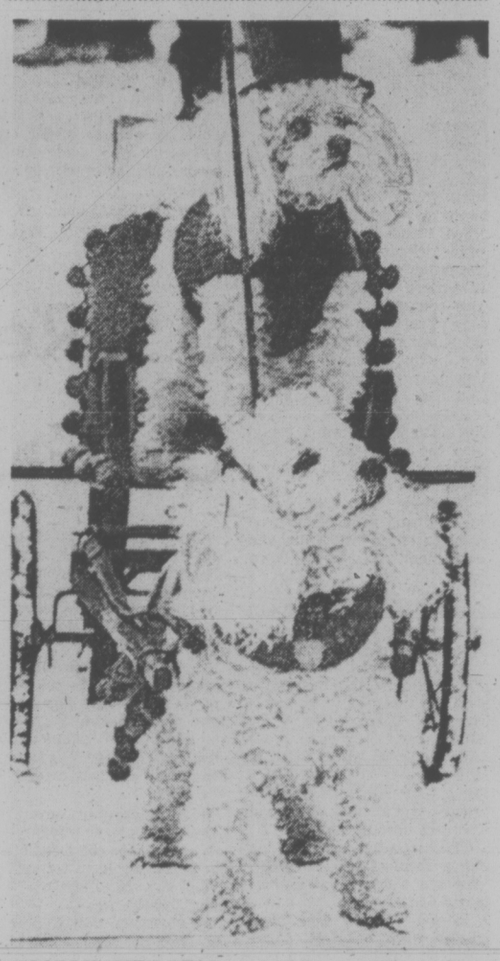

POODLE WITH PULL at the Minesing Winter Carnival in Ontario is known as Mitzi and riding in style is Peppi. The duo has just made it three years in a row that they have won the novelty category in the carnival parade.

Times News Services

WASHINGTON — The Soviet Union has started to send Egypt some of the latest Soviet jet fighters, the first such shipment of advanced weapons since the 1973 Arab-Israeli war.

United States intelligence sources said six supersonic MiG-23 Flogger fighters reached Alexandria recently aboard a Soviet freighter.

Although the number is small, delivery of the MiG-23s may suggest a Soviet effort to mollify Egyptian President Anwar Sadat who has accused the Soviets of welshing on promises to improve Egypt's air force and army.

U.S. intelligence analysts say they doubt that the appearance of the MiG-23s signals a major increase in movement of Soviet arms to Egypt, but acknowledge they do not yet have enough information for a firm judgment.

The MiG-23, capable of a top speed of about 2,000 miles an hour, is designed to strike ground targets deep inside enemy territory, as well as to intercept attacking planes.

U.S. Secretary of State Henry Kissinger, meanwhile won some extra time from the Soviet Union Monday to negotiate a new agreement between Egypt and Israel.

Although Soviet Foreign Minister Andrei Gromyko reiterated Moscow's demands for a resumption of the Geneva conference on the Middle East, Kissinger went away from two days of meetings in Geneva with some confidence that the Russians would not actively campaign to block the partial accord he is now trying to work out.

The Russians may have had no choice, because Egypt has cast its lot with Kissinger's step-by-step approach.

It is Kissinger's contention that as long as the Soviets understand that the Geneva conference will be resumed following the completion of an Israeli-Egyptian accord, and as long as they are kept informed, they will not be obstructionist.

Public Gardens Passed

Greater Victoria school board will give a 15-acre site on Kenneth St. to the provincial agriculture department for a year for creation of public allotment gardens.

The board voted Monday to approve the one-year contract,which will alow the agriculture department to prepare the unused site for use by local gardeners.

In other business the board:

—Agreed to turn down a proposal that it buy the 200-acre Second Lake property in the Highlands for use as an outdoor education teaching area.

—Will ask Victoria City council to close Fifth St. between Quadra elementary school and its outdoor playing fields.

—Deferred action on a proposed agreement with Oak Bay over construction and maintenance of tennis courts by Oak Bay secondary school and Willows elementary school. The board wants a more definite statement of costs involved.

—Asked school board administration to study the discipline problem in Victoria schools and methods now being used to discipline children.

CROSSWORD CLUES WERE LEFT OUT

The following clues were inadvertently omitted from the Down section of the Times Saturday giant crossword puzzle.

43 Monsters
45 Wager
46 Between K and P
47 Sometime vowels
49 False witness does this?
50 Sad cries in Berlin
51 Trembled
52 Champ holds this
54 Carried
57 Runaways
60 Harness-racing town

Firm Still Hunts For Crew of Tug

Rescue workers Monday suspended an official search for three seamen missing from the Vancouver tug Rivtwo Rogue, which sank Friday in rough seas off Prince Rupert.

Captain Al Schulte of the Canadian Forces Resue Co-ordination Centre said the search was suspended at 3 p.m.

Meanwhile, a spokesman for the tug's owners, Rivtow Straits Ltd., said company-chartered planes will continue a low-level air search through at least today.

"It's a people-first situation as far as we are concerned," Don Gemmell, Rivtow special projects co-ordinator said in Vancouver. "We'll take things day by day."

Missing are mate Cliff Moraes, 31, and cook Andre Schmidt, 43, both of Prince Rupert, and deckhand Frank Brereton, 20 of Toronto.

The bodies of Capt. Max Sievert, 60, and engineer Howard Pierce, 53, both of Prince Rupert, and deckhand Alan East, 20 of Mission, were found Saturday floating near the tug's cargo barge, which is still attached to the sunken vessel.

Capt. Schulte said one life ring from the tug was found Monday along with some unidentifiable pieces of wreckage.

A ministry of transport inquiry into the sinking continues and findings will go to Ottawa.

Ted Moore, Prince Rupert coroner, said Monday an inquest will be held but no date has been set.

BISSON'S MOVING & STORAGE LTD.
384-6442
HOUSEHOLD AND APARTMENT MOVING

Winnipeg Airport First to Close

Continued from Page 1

Dockyard went on strike at noon Monday in conjunction with other PSAC laborers and tradesmen across the country. They are seeking wage parity with laborers and tradesmen in the private sector.

Picket lines were set up Monday outside the main Dockyard gate, at Belmont Park, Royal Roads and at the Ministry of Transport marine services base on Harbor Road, where 38 PSAC members also walked off the job at noon.

PSAC regional representative Tom Dalzell said today efforts are being made to minimize inconvenience to the public because of the strike.

Dalzell said passes were issued today to drivers of trucks bringing fuel to the housing subdivision at Belmont Park and to Work Point Barracks. Passes will also be issued, Dalzell said, for all emergency firefighting personnel.

PSAC has members in Victoria at ther airport, Ogden Point grain elevator, Rocky Point ammunition magazine, the post office, East Saanich Road experimental farm, Fort Rodd Hill Park, hydrographic services and the forestry research station. None of these has yet been hit by strikes.

The 81 PSAC workers at the Comox air base remained off the job today, but a spokesman said most work is being done by supervisory personnel.

Mediator Tom O'Connor said no resumption of talks were scheduled as effects of the strike were scattered across Canada.

A treasury board official estimated that only some 4,000 members were actually on strike today.

Winnipeg International Airport was the first one in the country forced to close because of the strike.

After attempts by management failed to keep the runways clear during a snowstorm Monday afternoon, the airport was closed for 2½ hours and aircraft were diverted to Regina, Saskatoon and Thunder Bay, Ont. With one runway finally cleared, the airport was later reopened.

An airport spokesman in Montreal said runways were open and airport operations normal despite an overnight snowfall of three inches.

In Quebec City, sone 300 federal maintenance workers belonging to PSAC walked off their jobs today at the Canadian Forces base at Valcartier. Some 90 maritime workers who maintain buoys in the St. Lawrence River walked out Monday.

A union spokesman said PSAC has no immediate plans for strike action by members employed on runway maintenance at Vancouver International Airport.

Elsewhere, PSAC parks workers in Kootenay National Park in southeastern B.C. also walked off the job at noon Monday. A spokesman said a small maintenance crew on duty would keep park roads open, but if there were any major slides the roads probably would remain blocked until after the strike.

Pickets have been set up at the east gate of the park, at Banff, Alta., and at the West Gate, at Radium, B.C. However, the public can travel through the park as long as road conditions permit.

If road conditions deteriorate, food shipments and ambulance service from Calgary will be cut off for the town of Invermere, 70 miles north of Cranbrook.

Meanwhile, in the Yukon, about 50 PSAC members walked off the job Monday at the federal department of public works in Whitehorse.

Evening Hours For Donors

The Red Cross blood donor clinic at 1046 Fort St. will be open this evening from 6:30 to 9.

Monday's clinic, the first of daily clinics this week, attracted 140 donors. Minimum target had been 125.

The clinic Wednesday, to which the public is invited, will be at Spectrum community school, 3814 Carey, from 1:30 to 4:30 p.m. and 6:30 to 9 p.m.

INCOME TAX SERVICE

Income tax forms have become a lot more complicated than they used to be. Why not turn yours over to Niagara? We have experts and computers. Give us your income and expense information and we'll do up your return quickly and accurately. Just visit your nearest Niagara Office. It's listed in the white pages.

Tax our brains instead of your own.

Niagara

NIAGARA FINANCE COMPANY LIMITED

LAND FLOATING AWAY

Water flowing through municipal ditches in Central Saanich is carrying Tony Friedt's property away.

He has taken his case to council where aldermen discussed the problem Monday night of drainage at 6749 Welch Road.

Erosion of Friedt's land is taking place as water from a north-south drainage ditch meets an east-west ditch at the property boundary and flows over his band to the ocean.

"The flow of water through this drainage system has eroded approximately eight feet from the top of the bank, cutting into my lot," wrote Friedt to council.

Council's water works and sewerage committee will consider the problem.

the weather

Skies were generally cloudy over most of B.C. this morning except for a few isolated breaks in cloud cover reported in the Kootenays. A series of Pacific disturbances is bringing periodic precipitation to the coast with lesser amounts over the Interior. Most of the precipitation on the coast is in the form of rain while inland it is in the form of snow. This weather will continue today and Wednesday. The milder trend will continue with daytime maximum temperatures on the coast reaching the mid-forties while in the Interior they will reach the low thirties.

DOMINION PUBLIC WEATHER OFFICE 10 A.M. FORECASTS

Valid Until Midnight Wednesday

Greater Victoria: Today and Wednesday, cloudy with periods of rain. Highs both days around 45. Lows tonight near 35.

North and West Vancouver Island: Today and Wednesday, periods of rain. Windy at times in exposed areas. Highs both days in the mid-forties. Lows tonight in the mid thirties.

Greater Vancouver, Lower Mainland, East Vancouver Island: Today and Wednesday cloudy. Periods of rain except snow at higher levels over mainland interior. Highs both days in the mid-forties except over the mainland interior in the mid-thirties. Lows tonight in the mid-thirties except over the mainland Interior, near 30.

TEMPERATURES

Yesterday

Victoria	45	39	.01
Normal	47	38	

One Year Ago

Victoria	44	40	.03

ACROSS THE CONTINENT

St. John's	23	1	.66
Halifax	30	8	trace
Montreal	28	20	.35
Ottawa	25	19	.22
Toronto	38	34	.29
Churchill	11	26	
The Pas	23	4	
Alert	26	41	
Resolute Bay	25	35	
Kenora	27	8	.16
Winnipeg	21	8	.12
Brandon	20	8	
Regina	20	5	
Saskatoon	18	3	
Prince Albert	23	0	.80
N. Battleford	22	0	
S. Current	29	5	
Medicine Hat	21	4	
Lethbridge	32	25	
Calgary	31	22	
Edmonton	27	17	
Penticton	30	25	
Cranbrook	31	29	
Castlegar	30	25	.03
Pr. Rupert	40	36	.60
Vancouver	38	35	.24
Pr. George	32	26	.01
Revelstoke	28	25	.05
Dawson City	3	12	.08
Kamloops	29	10	.02
Fort Nelson	17	1	
Peace River	32	19	
Whitehorse	35	27	.80
Fort St. John	34	27	
Yellowknife	2	7	

U.S. Temperatures: Chicago 36, 32; Minneapolis 32, 25; New York 42, 34; Miami 80, 72; Boston 39, 33; Los Angeles 63, 44; San Francisco 55, 46; Denver 30, 10; Las Vegas 54, 31; Phoenix 58, 37; Honolulu 83, 72; Anchorage 25, 23; Detroit 37, 34; Honolulu 83, 72.

World Temperatures: Rome 54, 37; Paris 50, 43; London 54, 45; Berlin 45, 34; Amsterdam 48, 39; Brussels 42, 33; Madrid 55, 37; Moscow 37, 0; Stockholm 37, 30; Tokyo 52, 27; Hong Kong 66, 59; Singapore 86, 71.

CITY'S WEATHER RECORD

Sunshine Feb.	33.5 hrs.
Last Feb.	48.9 hrs.
Normal (30 Years)	50.3 hrs.
Sunshine, 1975	81.3 hrs.
Last Year	138.5 hrs.
Normal (30 Years)	121.0 hrs.
Precipitation Feb.	2.34 ins
Last Feb.	2.58 ins.
Normal (30 Years)	1.94 ins.
Precipitation, 1975	7.42 ins.
Last Year	8.88 ins.
Normal (30 Years)	6.12 ins.

Sunrise, Sunset Wednesday (Pacific Standard Time)

Sunrise 7:16 Sunset 17:40

TIDES AT VICTORIA HARBOR

	Time	Ht.	Time	Ht.	Time	Ht.	Time	Ht.
	H.M.	Ft.	H.M.	Ft.	H.M.	Ft.	H.M.	Ft.
19	06.55	9.1	15.45	3.3				
20	07.20	9.3	16.45	2.7				
21	01.30	7.7	03.45	8.2	08.20	9.4	17.40	2.2
22	03.45	8.2	05.15	8.3	09.15	9.4	18.25	1.9
23	03.50	8.2	05.55	8.0	10.50	9.3	19.05	1.7
24	03.55	8.1	06.55	7.4	12.10	9.2	19.50	1.9

TIDES AT SOOKE HARBOR

	Time	Ht.	Time	Ht.	Time	Ht.	Time	Ht.
	H.M.	Ft.	H.M.	Ft.	H.M.	Ft.	H.M.	Ft.
19	06.05	9.2	15.15	3.8	21.45	6.4		
20	01.45	7.1	06.55	9.5	16.20	3.4	23.30	6.9
21	01.45	7.1	08.05	9.7	17.10	2.9		
22	00.30	7.2	03.00	7.2	09.10	9.9	18.00	2.6
23	00.55	7.5	04.05	7.0	10.25	10.1	18.40	2.3
24	01.15	7.8	05.40	6.5	11.30	10.0	19.25	2.3

TIDES AT FULFORD HARBOUR

	Time	Ht.	Time	Ht.	Time	Ht.	Time	Ht.
	H.M.	Ft.	H.M.	Ft.	H.M.	Ft.	H.M.	Ft.
19	03.45	8.9	08.55	10.6	17.05	3.2		
20	01.15	9.4	05.00	9.6	09.30	10.6	18.10	2.7
21	03.20	10.1	06.20	9.8	10.30	10.5	19.05	2.2
22	03.50	10.5	08.00	9.6	11.45	10.4	19.55	1.8
23	04.15	10.8	09.00	9.1	13.00	10.3	20.50	1.7
24	04.35	11.0	09.35	8.3	14.20	10.3	21.40	1.8

Healing Substance... Shrinks Piles, Checks Itch

Exclusive healing substance proven to shrink hemorrhoids...and repair damaged tissue.

A renowned research institute has found a unique healing substance with the ability to shrink hemorrhoids painlessly. It relieves itching and discomfort in minutes and speeds up healing of the injured, inflamed tissues.

One hemorrhoidal case history after another reported "very striking improvement." Pain was promptly and gently relieved . . . actual reduction or retraction (shrinking) took place.

And most important—this improvement was maintained in cases where clinical observations were continued over a period of many months. Furthermore, these tests and observations were made on patients with a wide variety of hemorrhoidal conditions. All this was accomplished with a healing substance (Bio-Dyne) which quickly helps heal injured cells and stimulates growth of new tissue. Bio-Dyne is offered in ointment and suppository form called Preparation H.

In addition to actually shrinking hemorrhoids, Preparation H lubricates and makes elimination less painful. It helps prevent infection which is a stated cause of hemorrhoids.

Just ask your druggist for Preparation H Suppositories or Preparation H Ointment (with a special applicator).

Satisfaction or your money refunded.

Preparation H

MIDWEEK BUCKET SPECIAL

WEDNESDAY FEB. 19th ONLY

Included at no extra charge

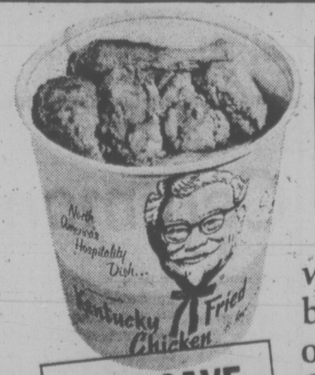

French Fries for 6
16 fl. oz.
Creamy Cole Slaw
6 Buttermilk Biscuits

YOU SAVE $2.85

when you buy a bucket or barrel of Kentucky Fried Chicken at the regular price.

Kentucky Fried Chicken.
A CANADIAN COMPANY
Colonel Sanders and his boys make it "finger lickin' good"

Available at your nearest Ernie's Take Home

TORONTO MARKET TRADING

In addition to Canadian Press stock reports, bond and mutual fund prices, market quotations also are supplied by the following firms or agencies: Investment Dealers' Association of Canada, Richardson Securities, Royal Bank of Canada, Pemberton Securities, A. E. Ames & Co., Annett Mackay Ltd., Bongard Leslie & Co. Ltd., and Vancouver Stock Exchange.

TORONTO 1:40 P.M. STOCKS
Distributed by CP
Toronto Stock Exchange—Feb. 18

Quotations in cents unless marked $. z—Odd lot, xd—Ex-dividend, xr—Ex-rights, xw—Ex-warrants. Net change is from previous board-lot closing sale.

Stock	Sales	High	Low	1:40 p.m.	Net Ch'ge
A and B					
Abby Glen	6600	325	310	325	+15
Aby Gln w	1350	110	100	110	+10
Abitibi	6037	$10¾	10¼	10¼	
Abitbi 7½p	z10	$47½	47½	47½	
Acme Gas	z300	6½	6½	6½	
Acres Ltd	575	$6⅝	6⅝	6⅝	−⅛
Acres wt	2800	2	2	2	−⅛
Agnico E	2500	$6⅛	6	6⅛	+⅛
Akaitcho	1000	183	183	183	+3
Albany	3000	34½	34	34½	+1
Alt East G	6525	$6	5⅞	5⅞	
Alta Gas A	4181	$13	12¾	12⅞	−⅛
Alta G D p	15	$140	140	140	+5
Alta G E p	200	$23⅛	23⅛	23⅛	
Alta Nat	500	$16⅛	16	16⅛	
Alcan	8489	$21½	21⅛	21½	
Algoma St	1137	$28½	28½	28½	
Ali-Can B	1000	205	200	200	−15
Allarco Dv	2350	$10½	10⅛	10½	+⅛
Alliance B	500	485	485	485	−5
Alminex	100	$5⅛	5⅛	5⅛	−⅛
Alpa Ind	400	$8¾	8¾	8¾	
Am Bonza	800	222	220	222	−3
Am Larder	2000	44	43	43	+1
Am Eagle	1000	50	50	50	
Andres W	650	$8⅞	8¾	8⅞	+⅛
Ang CT 4½	z5	$22¾	22¾	22¾	
Ang CT 290	100	$31	31	31	−1
Ang U Dev	2700	124	118	118	−2
Aquitaine	570	$18⅛	18	18	−⅛
Argus	100	$17	17	17	+1
Asama	43700	$12⅛	11½	12	+⅛
Asbestos	200	$16¾	16¾	16¾	
Ashland C	300	$7⅞	7½	7½	−⅜
Asoc Porc	1131	136	135	135	−5
Atco A	2330	$17⅜	17⅛	17⅜	−⅛
Auric Res	1166	33	33	33	
Auric r	1332	2½	2½	2½	+½
Autolec I	400	425	425	425	
Bad Boy	100	350	350	350	
Balindery	1000	79	79	79	+4
Banister C	1700	$6⅜	6⅛	6⅛	−⅛
Bankeno	1200	199	195	195	
Bank Mtl	8745	$15⅛	14⅞	15⅛	+⅛
Bank N S	4243	$40¾	40⅜	40½	+¼
B Cdn Nat	500	$14¾	14¾	14¾	
Bary Expl	1000	73	73	73	+3
Bathst p	z25	$11¾	11¾	11¾	
Beavr L pr	z25	$21	21	21	
Becker B p	2900	$5⅞	5¾	5⅞	
Bell Canad	5063	$47	46¾	46⅞	
Bell A pr	699	$46¾	46½	46½	−½
Bell B pr	100	$47⅝	47⅝	47⅝	+⅛
Bell D pr	2785	$54	53¼	53¼	−⅜
Beth Cop A	z10	$9½	9½	9½	
Big Nama	2000	14	14	14	−2
Block Bros	z75	295	295	295	
Bovis Cor	200	130	130	130	
Bow Valy	3220	$13⅜	13⅜	13⅜	−⅜
Bow Vly pr	z25	$10¾	10¾	10¾	
BP Can	1800	$11	10⅞	10⅞	−⅛
Bralor Res	500	125	125	125	−5
Bramalea	700	$5⅛	5	5⅛	−⅛
Brameda	3500	74	73	74	−4
Brascan A	5374	$12¾	12⅝	12¾	+⅛
Brenda M	2800	310	310	310	
BC Frest p	z50	$33¼	33¼	33¼	
BC Sugar A	100	$23⅜	23⅜	23⅜	+⅛
B Phone	925	$55	55	55	+½
BCPh 4⅜ p	z13	$45½	45½	45½	
BCPh 4½ p	z4	$46½	46½	46½	
BCPh 5¾ p	z25	$60	60	60	
Budd Auto	300	$5	5	5	−⅛
Bulora Cor	3200	150	145	145	−5
Burns Fds	2300	$11⅛	11⅛	11⅛	
C					
Cad Fw	77775	$13	12½	13	
Cal Pow	1064	$25¼	25¼	25¼	−½
Cal P 7½p	z10	$84	84	84	
Cam Mine	1000	21	21	21	+½
Camflo	6585	$13⅜	13⅛	13¼	+⅛
Cam-Chib	3500	410	380	380	−20
Camp RL	700	$34¾	34	34¾	
Can Cem L	1500	$10¾	10¼	10¼	
C Cem L p	155	$15½	15½	15½	+⅜
C Geother	1200	59	59	59	
Can Malt A	1100	$23⅞	23¾	23⅞	+¼
C Nor West	1275	350	345	350	
C Pakrs C	300	$18¾	18¾	18¾	−⅛
Can Perm	790	$19⅝	19½	19⅝	+⅛
CS Pete	4600	220	216	220	
C Tung	100	325	325	325	+5
C Cablesy	2700	$13¼	13	13	−½
C Cable w	1660	161	150	150	−14
Cdn Cel	1400	$7	6½	6½	−½
CC Man A	200	$21	21	21	+3
C Ex Gas	9350	295	282	290	−5
C Homestd	1200	360	350	355	−5
C Hydr	1900	$5¾	5¾	5¾	
C Hydr pr	z10	$12¾	12¾	12¾	
C Imp Bank	3500	$26⅛	25¾	25¾	−⅜
C Ind Gas	5019	$7⅝	7⅜	7⅝	−¼
CIL	3300	$17¾	17½	17¾	
C Int Pow	1100	$13½	13½	13½	+¼
C Manoir	2100	400	400	400	
C Mal	41500	36½	32	35	+4
C Marconi	3600	345	335	335	−10
C Ocdental	2600	$8⅞	8⅝	8⅝	−⅛
CP Inve	4880	$15¼	15¼	15¼	−⅛
CPInv p	10100	$30¼	30⅛	30⅛	−⅛
CP Ltd	9450	$16⅝	16½	16⅝	−⅛
CPL A p	500	$9¾	9¾	9¾	
C Reserve	200	250	250	250	
Cdn Sup O	4579	$32	32	32	
Cdn Tire	1300	$42	41½	42	+¼
Cdn Tire A	6530	$44¼	44	44	−½
C Uilties	200	$9	9	9	−¼
C Util $1.25	405	$18¼	18¼	18¼	
C Util w	8236	215	213	215	
Candel Oil	z50	$7⅝	7⅝	7⅝	
Canron	z50	$18⅞	18⅞	18⅞	
Cara	500	405	405	405	
Carl OK	832	226	225	226	
Carl OK B p	z25	$20½	20½	20½	
Carma D	400	$8⅛	8⅛	8⅛	−¼
Cassiar	1000	470	460	460	
Cassidy L	200	425	425	425	+15
CC Yachts	200	285	285	285	−10
Celanese	345	375	375	375	
Ctl Fund A	100	$10¼	10¼	10¼	−⅛
CFCN	100	$6⅝	6⅝	6⅝	+⅛
Chestrvile	1000	15	15	15	
Chib M	500	47	47	47	−3
Chieftan D	1400	$6½	6⅛	6½	+¼
Chrys	19255	$9⅞	9½	9⅝	−¾
Coch Will	1600	129	125	127	−3
Cokfield	400	360	360	360	−5
Coin Lake	500	18	18	18	
Coles Book	z50	$6	6	6	
Comb Met	2000	10	10	10	
Cominco	2555	$27⅛	26½	27⅛	+⅜
C Holiday I	100	400	400	400	+10
Computel	500	$5	5	5	
Comtech	z50	340	340	340	
Coniagas	500	125	125	125	
Con Bath	500	$24¼	24¼	24¼	−⅛
Con Bath w	z1310	1	1	1	
C Bath 68 w	100	$8¼	8¼	8¼	−⅛
Con Bldg	400	274	270	270	
Con Fardy	4567	132	125	125	−9
C Marben	2300	48	48	48	+2
C Morisn	2500	137	136	137	+4
Cons Prof	2000	48	47	47	−1½
C Rambler	300	155	155	155	−5
Con Textile	500	200	200	200	
Con Distrb	3131	$7⅞	7⅞	7⅞	
Cons Gas	860	$16⅜	16¼	16⅜	
Conwest	500	285	285	285	−9
Corby vt	100	$18	18	18	−⅛
Cornat Ind	625	$5⅛	5⅛	5⅛	
Coseka R	7550	290	290	290	
Costain R	100	$7	7	7	
Craigmt	450	370	365	370	+5
Crain R L	900	$12¾	12⅝	12¾	+⅛
Crestbrk	1000	375	375	375	+15
Crwn Trst	100	$17	17	17	−1
Crow Nest	200	$27	27	27	
Crush Intl	3075	$8⅛	8	8⅛	
Cuvier M	3500	95	93	93	−2
D to G					
Dalmy A	500	$6¼	6¼	6¼	+¾
Daon Dev	200	$8¾	8¾	8¾	
Decca R	200	283	283	283	+3
Delhi Pac	2000	5	5	5	+½
Deltan Ltd	1000	$5½	5½	5½	+½
Denison	292	$46¼	46	46¼	
Dicknsn	6400	$8⅝	8⅝	8¾	
Dome	4650	$53½	52½	52¾	−⅜
Dome Pete	3625	$26¾	26½	26⅞	−⅛
D Bridge	150	$20	20	20	+¼
D Explor	1000	22½	22½	22½	
Dofasco	600	$26⅛	26	26⅛	
D Textile	510	$6⅞	6¾	6⅞	
Domtar	4980	$20¾	20¼	20⅜	−⅜
Domtar pr	z45	$12¾	11¾	12¾	
Douglas L	100	325	325	325	−75
Dylex Ltd	300	$6½	6½	6½	
Dylex A	2100	$6⅝	6½	6½	
Dynasty	250	$8¾	8½	8¾	+¼
Estn Can S	500	$13	13	13	+¼
Estn Prov	200	325	325	325	
East Mal	500	400	390	390	
Ego Mines	3730	70	69	69	+1
E-L Fin	1000	385	385	385	
E-L Fin w	1600	85	84	85	
Electro A	100	455	455	455	+5
Electro p	z5	$63	63	63	
Emco	1400	$7	7	7	
Emco w	300	200	200	200	
Extndcar	400	490	490	490	+15
Falcon C	2350	$6½	6¼	6⅜	−⅛
Falcon	3866	$28	27½	28	−⅛
Fed Ind A	1100	410	410	410	
Fed Pion	100	$14½	14½	14½	−1½
Fields S	525	$13	13	13	
F City Fin	1100	$7	7	7	
Foodex S	600	250	250	250	−10
Ford Cnda	z50	$65¾	65¾	65¾	
F Seasons	100	415	415	415	+5
Francana	5400	$10⅛	10	10⅛	+⅛
Frobex	5000	14	14	14	
Gen Distrb	100	$8¼	8¼	8¼	
GMC	301	$38	38	38	−½
Gerin 1st p	100	$7⅛	7⅛	7⅛	
Genstar L	500	$18⅛	18	18⅛	
Gt Mascot	z100	61	61	61	
Giant Yk	500	$12¾	12¾	12¾	+1
Gibraltar	2250	450	450	450	+10
Glendale	500	150	150	150	
Graft G	100	$28½	28½	28½	+½
Granduc	200	120	120	120	
Gt Oil Sds	800	$7¼	7	7¼	+¼
GL Paper	500	$16⅝	16½	16½	−⅛
Gt W Life	4010	$60	60	60	
Gt West S	3010	495	480	490	+10
Greyhnd	300	$16	15⅞	16	+⅛
Guar Trst	200	$6¾	6¾	6¾	
Gulf C	10882	$30¼	29¾	30	
Gulfstrem	2000	34	34	34	+½
H to L					
Hambro C	387	220	220	220	−20
H Group	100	$5⅜	5⅜	5⅜	−⅛
Hardee	175	100	100	100	
Hard Crp A	300	455	445	455	+5
Harlequin	500	$14¼	14	14¼	+¼
Harris J S	800	$5⅞	5⅝	5⅞	+⅛
Hawker S	1675	$5⅛	5	5	
Hawker pr	z10	$60	60	60	
HayesD A	207	450	445	445	−5
Holinger A	600	$27	24	27	+2
Homco A	200	240	240	240	
Home A	3550	$23½	23¼	23¼	−⅛
Houston O	3600	144	135	144	
Hud Bay A	1475	$16⅛	15¾	15¾	−¼
H Bay Co	1809	$16⅜	16¼	16¼	
HB Oil Gas	1655	$26½	26	26½	+½
Huron Eri	468	$26⅝	26⅜	26⅝	
Husky Oil	1500	$16⅝	16⅜	16⅜	−⅛
Hydra Ex	3000	65	65	65	−5
IAC	2300	$19	18⅞	18⅞	−⅛
Imasco A	810	$29	28¾	28¾	−⅛
Imp Oil A	9806	$27⅞	27⅝	27⅞	−⅛
Inland Gas	600	$8½	8⅜	8⅜	−⅛
Inter-City	3900	490	470	490	+20
Inter C B w	1800	280	260	280	+20
Intrmetco	1200	$5¾	5¾	5¾	
IBM	271	$221	218½	218½	−1½
I Chemly	2433	203	200	200	−3
Inco A	13230	$24⅛	23⅞	24⅛	+¼
Inco B	200	$24⅜	23⅞	24⅜	+¼
Intpr Pipe	5500	$14⅛	13⅞	14⅛	+⅜
Int Pipe w	500	219	215	219	
Ipsco	720	$16½	16⅛	16⅜	−⅛
Inv Grp A	2650	$7⅜	7¼	7¼	
Iron Bay T	1000	490	490	490	
ITL Ind	400	115	115	115	+5
IU Intl	7137	$11⅜	11⅛	11⅛	
Ivaco A	550	$13¼	13	13¼	−⅛
IWC Com	2000	166	162	162	−4
Jannock	100	$6¼	6¼	6¼	
Jannock B	400	$11⅞	11⅞	11⅞	−⅛
Jelex	2500	13	12½	12½	−½
Jorex Ltd	1000	27	27	27	+3
Joutel	300	50	50	50	
Kaiser	11575	$7½	7⅜	7½	
Ksr w	18600	465	450	460	+5
Kaps Tr	14135	238	231	234	−1
Kenting	300	$6¼	6	6¼	+¼
Kerr A A	775	$12	12	12	−⅛
Koffler	1000	395	390	395	+5
Koffler A p	100	$7¾	7¾	7¾	
Labatt A	2475	$20⅞	20⅝	20¾	−⅛
Lab Min	z25	$24	24	24	
Lacanex	3300	125	125	125	+6
Laidlaw A	800	$5	5	5	
LOnt Cem	500	345	345	345	
L Shore	z40	385	385	385	
La Luz	z25	$6¼	6¼	6¼	
Lau Fin	100	$8⅝	8⅝	8⅝	−⅛
Lau F 1.25	z15	$12¾	12¾	12¾	
Lincoln Tr	125	$13½	13½	13½	+¼
LL Lac	z22	193	193	193	
Living pr	z9	$33¾	33¾	33¾	
Lob Co B	450	$6½	6½	6½	+¼
Lochiel	1100	108	108	108	
Loeb M	800	340	340	340	
Lost River	1600	350	340	340	−10
Lytton M	1000	112	112	112	
M to O					
Maclarn A	500	$29½	29½	29½	
Mclan H A	350	$7¼	7⅛	7¼	−⅛
M Cable	550	$8⅞	8	8	−1¼
MB Ltd	6880	$23⅞	23½	23½	−⅜
Madeline	100	242	242	242	−3
Madsen	z300	66	65	65	
Magnason	1300	190	185	190	+15
Maislin I	100	320	320	320	+10
Majst Wil	4100	385	370	370	
Major H D	146	360	360	360	+10
Malartic	500	125	125	125	−10
Maritime	238	$16⅝	16⅝	16⅝	+⅛
Maritim A p	z50	$7⅞	7⅞	7⅞	
Martin	1500	29½	29½	29½	
Mas F	10185	$15⅛	14⅞	15	−½
Matchan	500	13	13	13	
Mattgmi	z50	$14⅛	14⅛	14⅛	
Mc Adam	1200	40	40	40	
Mc Intyre	1280	$43	42½	43	+½
McLaghln	4200	$11	11	11	+⅛
McLagn w	1880	116	105	105	−20
Mercantil	8485	$18⅛	17⅞	17⅞	−⅛
Merla E	10500	190	185	190	
Met Stors p	z50	$14¾	14¾	14¾	
MICC	275	$10¾	10¾	10¾	+⅛
Microsyst	1611	300	295	300	
Midcon	2700	70	68	70	
Midrim	5000	11	11	11	
Minda	23000	36	34	35	
Moffat A	500	$6¾	6¾	6¾	+⅛
Molson A	2470	$18½	18⅜	18⅜	−⅛
Molson B	800	$16½	16½	16½	
Mon Inv	100	$7	7	7	
Monenco	100	$10¾	10¾	10¾	
Moore	19755	$48½	47¼	48¼	+1⅜
Mymar M	1000	72	72	72	−3
NaChrs I	7520	$8	7⅞	8	
Nat Trust	250	$18⅜	18⅜	18⅜	−⅛
N B Cook	500	115	110	110	+10
Neonex	2590	179	170	171	+1
NB Tel	400	$13⅜	13⅜	13⅜	+⅛
NB Tel A p	200	$15½	15½	15½	−¼
Newco Fin	220	$8¼	8	8¼	+¼
N Dimens	500	20	20	20	+1
N Kel	26000	30	28	30	+1
N Que Ragl	200	268	268	268	−2
N Yok Oil	z22	40	40	40	
Nfld LP	100	$11¾	11¾	11¾	+⅛
Noranda A	2819	$31¼	30⅞	31¼	+⅛
Nordair L	100	250	250	250	
NC Oils	2900	470	460	460	−15
Nor Ctl G	1091	$11⅛	11¼	11⅜	
Nor Ctl B p	z50	$20¾	20¾	20¾	
Nor Ctl 150 p	750	$20⅞	20⅞	20⅞	−⅛
Nor Ctl w	550	225	220	225	+10
Nor Elect	764	$21⅝	21½	21⅝	−⅛
NE Bell w	7970	440	425	430	−10
Northgat	5000	450	430	435	−5
Nowsco W	600	$7½	7	7	
Nufort Res	2000	13	13	13	+½
Nu-Gac	375	$12¼	12	12	−⅛
Nu-West A	1823	$7½	7¼	7¼	
Oakwood P	3642	95	95	95	+1
Obrien	4000	85	80	85	+5
Ocdentl Pt	700	$15⅛	15⅛	15⅛	+⅛
Oil P	13100	235	225	225	
Okanagan	700	460	460	460	+10
Orchan	775	305	305	305	
Orlando R	200	$10⅜	10⅜	10⅜	−⅛
Oshawa A	2900	$5¾	5½	5¾	+¼
Oshawa w	500	38	38	38	+3
P to S					
Pac Coper	2100	78	78	78	+3
Pac Pete	4500	$21¼	21	21	
Pamour	1175	$9⅝	9⅛	9⅝	−⅛
Pancana I	1500	86	86	86	−4
PanCdn P	500	$11¼	11⅛	11⅛	−⅛
Pango Gld	3500	105	105	105	−5
Pan Ocean	7106	$9⅜	9⅛	9⅜	+⅛
Patino N V	350	$13½	13½	13½	+¼
Pe Ben O	200	385	380	380	−10
Pembin A	200	260	260	260	+10
Pennant	100	110	110	110	−10
P Dept S	4900	$7½	7¼	7¼	−⅛
Petrofina	z45	$21	21	21	
Peyto Oils	2600	385	380	380	−5
Phillips Cb	400	$11½	11½	11½	
Pine Point	940	$29⅛	29½	29½	−⅛
Placer	2100	$15	14⅞	15	+⅛
Pominex	1000	50	50	50	
Pow Corp	200	$9¼	9	9	−⅛
Precamb	500	100	100	100	
Pre Cable	2100	$8⅝	8½	8½	−¼
Preston	102	$13¼	13¼	13¼	
Price Co	595	$13½	13½	13½	
Pure Silv	8200	284	276	278	+2
Pursides	2000	119	119	119	
Qasar Pet	1500	150	140	140	−10
Q Mattgmi	1000	50	50	50	−1
Que Sturg	500	$5	5	5	
Ram	600	234	230	230	+3
Ranger	4505	$21¼	20¾	21	
Rnk Org A	100	465	465	465	+10
Realty A	100	370	370	370	+5
Rdpath A	200	$22	22	22	
Reed Pap A	300	$22	22	22	
Reed Oslr A	2810	$6¾	6¾	6¾	+⅛
Reichhold	210	$27	26½	27	
Reich wt	300	$15	15	15	
Reitman A	1288	$9¾	9⅝	9⅝	−⅛
Res Srv	11950	175	170	175	+5
Revelstk	200	$9⅛	9⅛	9⅛	
Revnu Prp	2316	115	110	113	−3
Rio Algom	1017	$24⅜	24¼	24¼	−⅛
Ripley Int	1000	225	225	225	
Rolland	610	$7¾	7½	7½	
Roman	8100	$13½	13⅛	13¼	−⅛
Ronyx Cor	500	75	75	75	
Rothman	1100	$11¼	11	11¼	+⅜
Rothm 2p	1100	$14¾	14⅝	14⅝	−⅜
Roy Bk	20655	$31½	31⅛	31½	
Royal Tr A	2580	$25⅛	25	25⅛	+⅛
Ryl T M	100	$11½	11½	11½	
Russel A	1139	$14½	14⅛	14⅛	−½
StL Cem A	z25	$15¼	15¼	15¼	
Schneid b p	3950	$8¼	8⅛	8¼	+¼
Scot York	500	135	135	135	
Scot Lasal	1400	165	155	165	−5
Scott	12100	$6½	6⅜	6⅜	
Scurry Rn	z70	$15	15	15	
Seagram	3740	$36⅝	36⅜	36½	
Seaway M	100	440	440	440	−10
Selkrk A	200	$12½	12½	12½	−½
Shaw Pipe	1700	440	440	440	+15
Shell Can	8000	$16⅛	16⅛	16⅛	
Sherritt	3653	$6¼	6	6	−⅜
Siebens	1600	$8¾	8⅝	8¾	+¼
Sigma	200	$29	28¾	28¾	−¼
Silverwd A	100	$9⅝	9⅝	9⅝	+⅛
Simpsons	4902	$8⅜	8¼	8⅜	
Simp on S	900	$10½	10½	10½	
Sklar M	2000	290	275	290	+5
Skye Res	1100	260	250	260	
Skyline H	7300	250	250	250	−10
Slater Stl	1000	$10¾	10¾	10¾	+¼
Slat W Can	300	$6	5⅞	5⅞	−⅛
Sogepet	3500	87	85	86	−1
Southm A	1060	$28	27⅞	28	+⅛
Spar Aero	1600	180	175	180	+5
Spooner	z100	21	21	21	
Stand Ind	125	$6⅞	6⅞	6⅞	+⅛
Stelco A	4424	$28⅛	27⅞	27⅞	
Steep R	965	110	106	110	
Steinbg A	200	$18⅛	18⅛	18⅛	+⅛
Sullivan A	600	180	176	176	−3
Sunbrst E	1000	11	11	11	
Sundale O	200	385	385	385	
Systems D	500	460	460	460	
T to Z					
Tara	1140	$18	17	17	−1
Teck Cor A	400	285	285	285	+5
Teck Cor B	600	250	245	245	−5
Texaco	975	$33½	33	33	−¼
Texasgif	3900	$27¼	26⅞	27	−¼
Texmont	2000	20	20	20	+1
Texore	14000	18	17½	17½	−1½
Thd CGInv	100	$13½	13½	13½	+1½
Thd CGIp	z30	$25	25	25	
Tombill	1500	100	100	100	
Tone Craft	200	440	440	440	+25
Tormex M	6000	215	210	215	
T-D Bk	11777	$39⅜	39	39	
Tor Star B	200	$12¾	12½	12½	−½
Total Pet	4300	$6¼	6⅛	6⅛	
Total P A p	1100	$13	13	13	+⅛
Traders A	200	$12⅞	12⅞	12⅞	+⅛
Trader A p	100	$18	18	18	
Trade 10¼ p	100	$10¾	10¾	10¾	−⅛
Trnsair w	500	39	39	39	+9
TrC PL	31317	$11½	11⅜	11½	
TrCan A pr	100	$63⅞	63⅞	63⅞	+2⅜
TrCan B pr	100	$33	33	33	
TrCan C pr	1187	$38½	38½	38½	+¼
TrCan D pr	z50	$53½	53½	53½	
TrCan PL w	6777	110	101	110	+3
Tr Can Res	2600	68	67	68	+1
Trans Mt	1710	$11	10¾	11	+¼
Travlway	800	450	450	450	−25
Trin Chib	1500	20	20	20	+1½
Turbo R	3025	105	105	105	−4
Ulster Pet	6500	70	70	70	
Un Carbid	950	$19¼	19¼	19¼	
Un Gas	1825	$8½	8⅜	8⅜	
UGas B pr	z18	$34	34	34	
Union Oil	z68	$8¼	8¼	8¼	
U Asbesto	2500	370	360	365	−5
U Canso	2420	$7¾	7⅝	7⅝	−⅛
U Corp B	z16	$12¼	12¼	12¼	
U Keno	400	$9¾	9½	9¾	+¼
U Siscoe	1800	415	410	410	−10
Un Wstn OG	2300	100	100	100	+2
Unir Gas	1400	250	245	250	
Upp Can	5550	132	125	130	−5
Van Der	4200	425	420	425	
Van Ness	200	240	240	240	
Vencap	300	100	100	100	
Venpower	1500	70	70	70	
Versatile	700	$7½	7⅜	7½	+¼
Versatl A	1500	$7⅛	7	7⅛	
Voyagr P	100	$6	6	6	−⅛
Vulcan Ind	400	$6⅜	6⅜	6⅜	−⅛
Wajax A	400	$11¼	11¼	11¼	
Walk GW A	5537	$43¼	42¼	43¼	+⅞
Walk GW B	900	$42⅜	42⅜	42⅜	+⅞
Warn Can	800	$7¾	7½	7½	
Weldwod	300	$9½	9⅜	9½	
Wbur A p	100	$28½	28½	28½	+¼
Wcoast Pt	1000	370	370	370	−5
W Pet A p	775	$14⅞	14⅞	14⅞	−⅛
Westcost	2652	$22¾	22¾	22¾	
Wcost 8½ p	100	$52¼	52¼	52¼	
Wcoast w	8400	275	270	270	−7
Westeel	300	$26	26	26	
W Bcas A	148	$8½	8½	8½	+¼
W Decalta	3400	485	465	475	−10
West Mine	1700	179	173	173	−2
Westfield	1000	108	108	108	+2
Weston	325	$21½	21⅜	21⅜	
White P A	100	$17½	17½	17½	
Whonok A	1800	$6½	6½	6½	−¼
Willroy	100	166	166	166	−1
Windfall	3000	10½	10½	10½	
Wood Alex	300	345	345	345	−5
Woodreef	5500	15	15	15	−1
Woodwd A	6225	$22⅞	22	22⅞	+⅛
Wr Harg	105	155	155	155	−15
Yk Bear	4700	235	230	235	+2
Yukon C	3000	98	98	98	+2
Zellers	632	$9¾	9⅝	9¾	
Trust Units					
BBC R un	z50	$13	13	13	
BBG R wt	500	210	210	210	
BM-Rt un	1450	$13¼	12¾	13¼	+¼
BM-RT wt	3300	185	180	180	−10
C Perm un	2170	$9¾	9¾	9¾	+⅛
Heitman u	585	$8⅜	8⅜	8⅜	
Heitman w	2000	79	76	76	−3
TD Rlt un	949	$28⅛	28⅛	28⅛	
TD Relt w	1599	305	300	300	−5

Modest Gain On Wall St.

Prices showed a modest gain in fairly active trading today as declining interest rates and the market's ability to withstand bad news encouraged investors to put more money in securities.

The Dow Jones average of 30 industrials was down almost 6 points in early trading after DuPont Co. cut its dividend over the weekend and Chrysler announced sharply lower earnings. Then the Dow turned and began a climb that placed it at 737.25 at 2 p.m.

Advances held a moderate lead over declines on the New York Stock Exchange.

Volume for the first three hours totalled 16.43 million shares, fairly active but not unusually heavy.

Brokers said one important factor in the market's advance was its ability to come through bad news regarding two of its blue chip stocks with only a temporary slump in prices.

Another was the continuing decline in interest rates, highlighted Tuesday morning with a prime rate cut by Chemical Bank to 8.50 per cent, a new industry low.

"As the market continues to advance through bad news, it keeps inviting buying from institutions and also from brokers who took a short position," said Larry Wachtel of Bache and Co.

"The Chemical Bank rate cut was a positive development too."

The most actively traded NYSE stock was Texaco, Inc., up ¼ to $25¼ followed by Chrysler Corp., down ⅝ to $9⅝. The No. 3 automaker announced that its fourth quarter loss totalled $73.5 million, largest in its history.

S. S. Kresge rose ½ to $23½, Southern Co. fell ¼ to $10½, and Clorox Co. jumped 1 to $10⅛.

DuPont Co. which lowered its quarterly dividend to $1.25 a share from $1.50 over the weekend, recovered from a 1.75-point morning drop and added ¾ to $100½.

Pan American World Airways, Inc., was delayed in opening Tuesday. The Civil Aeronautics Board is reviewing Iran's plans to purchase a large block of its stock.

Toronto

The Toronto market reversed an earlier losing trend and moved fractionally higher in moderate mid-afternoon trading today.

Volume by 2 p.m. was 1.35 million shares, up from 1.23 million at the same time Monday.

Declines were slightly ahead of advances, 177 to 166, with 223 issues unchanged.

Trading was halted in shares of Ocelot Industries, pending an announcement. There were no trades prior to the halt. The stock closed previously at $5.

Trading was delayed for about 45 minutes at the open in shares of Chrysler Corp. due to an order imbalance following the company's report of a loss for 1974. The stock was off ¾ to $9¾.

Moore was up 1⅜ to $48¼, Walker-Gooderham A ⅞ to $43¼, Dalmys A ¾ to $6¼, McIntyre ½ to $43 and Pan Ocean ¼ to $9⅜.

Maclean-Hunter Cable fell 1¼ to $8, Canaditn Cablesystems ½ to $13, Calgary Power ½ to $25¼ and Canadian Tire A ½ to $44.

Montreal

Prices were down in moderate trading today at Montreal.

Volume at 1 p.m. was 488,000 shares, compared with 318,400 shares Monday.

Chrysler dropped ⅝ to $9¾. Domtar ⅜ to $20⅜ and Thomson News A ¼ to $12⅜, while Moore Corp. tacked on ⅞ to $48⅜.

Among speculative issues, Abitibi Copper was unchanged at five cents on turnover of 10,000 shares.

London

Prices at London were mixed in quiet trading today.

The Financial Times index was up .8 points to 258.8 at midsession.

Canadian issues were slightly higher.

VANCOUVER

Grandora Active

Prices were mixed today in light trading at Vancouver. Volume to 11 a.m. was 624,424 shares.

On the industrials board, EDP Industries was up .01 at .05 on a turnover of 16,100 shares. Jolly Jumper was unchanged at .13 on 2,300. Saratoga A was unchanged at $3.70 on 2,000. Newmark fell .02 to $1.25 on 1,100. Block Bros. was unchanged at $3.10. Kaiser warrants were down .10 at $4.55.

Most active issue in the mines was Grandora, up .02 at .44 on a volume of 34,000 shares. Tyee Lake fell a half cent to .09½ on 29,500. Northern Homestake was down .02 at .21 on 28,000. Rio Plata was unchanged at .52 on 23,000. San Jacinto fell .02½ at .46½. Thor Explorations was up .05 at $3.40.

In the oils, Cop-Ex was unchanged at .15 on 6,500 shares. Coynex was unchanged at .90 on 3,200. Rand A was up .02 at .79 on 2,500. Princess fell .01 at .19 on 2,000. Sachem Explorations was up .01 at .08 and Coseka was unchanged at $2.90.

Volume on the curb exchange was 317,763 shares. Highland Star fell .01½ to .29½ on 42,500. Cadet Resources was up .01 at .40 on 30,000. Dorchester was up .01 at .20 on 16,500. Balmoral was up a half cent at .29 on 11,500. Highland Queen was unchanged at .60 and Gold Valley was up .03½ at .22½.

EARLY QUOTES

VANCOUVER 10:15 A.M. STOCKS
By The Canadian Press

Following are 10:15 a.m. PST prices on a selected list of stocks provided by the Vancouver Stock Exchange. Net change is from previous day's close.

Stock	Sales	10:15	Ch'ge
MINES			
Grandora	25000	44	+2
Tyee Lake	23500	9	−1
Nrthn Hmst	22000	21	−2
Anglo Bomarr	20000	89	−1
Thor Ex	19400	340	+5
Rio Plata	16000	53	+1
Arcadia Ex	14500	27	
San Jacinto	14166	47½	−1½
Quatsino	13000	6	
Brendon	12500	16	+1
INDUSTRIALS			
EDP Ind	16100	5	+1
Jolly Jumper	2300	13	
Newmark	1100	125	−2
Kaiser wt	1000	45½	−10
Canterra	1000	27	−3
Kaiser Res	900	$7½	+⅛
OILS			
Cop Ex	6500	15	
Rand A	2500	79	+2
Princess	2000	19	−1
Richdale	1500	11	
Seneca Dev	1200	102	−7
Monteray A	1000	12	−½

VANCOUVER CLOSING STOCKS

Stock	Sales	High	Low	Close	Net Ch'ge
MINES					
Accent	3500	6	6	6	
Achron	4500	18	17	18	
Aex	1500	280	273	280	+5
Afton	100	400	400	400	
Anglo Bo	31000	90	85	90	+3
Arcdia	14500	27	25	27	+1
Ardo	10000	5½	4	5½	
Aroden	235500	35	31	35	+2
Avino	5000	25	24½	25	−2
Azure	z200	8	8	8	
Balfour	1000	15	15	15	
Barier R	18800	230	215	218	−9
Bath N	6900	120	116	120	+1
Belcra	2000	10	9	9	
Beth C A	300	950	950	950	
B Giant	1000	17	17	17	
Bow Rvr	500	33	33	33	−2
Brend	3000	16	15	15	−2
BX Dev	5000	78	75	78	+5
C Barr	1000	28	28	28	
Cantia	1000	22	22	22	
Canwx	2000	18	18	18	
Carolin	3550	270	265	268	−2
C Cons	4000	15	15	15	+3
Charta	11000	20	20	20	−2
Chrmx	2000	32	32	32	
Cima	z150	58	58	58	−2
Crtex	10000	4½	4	4	
Colby	11200	127	120	120	−10
Colt Ltd	12200	59	57	57	+1
Comet	6000	72	71	72	+1
C Bamt	25500	21	20	20	−½
Con Ct Sl	4500	16	15	15	
C Ptn Ch	25500	15	14	15	+1
Cons But	z125	3	3	3	
Copr Lk	3000	6	6	6	
Coralta	4262	35	34½	34½	+½
Cream	3000	21	21	21	−1
Cutlass	39500	56	53	54	−2
Cypres	29999	69	66	66	−2
Dalton	18000	45½	42	42½	−3½
Dankoe	1420	240	235	235	−5
Demsy	6000	5	5	5	
Dol Var	3500	18	18	18	+¼
Enex	8300	50	45	45	+4
Equat	2100	6	6	6	+1
Exeter	19000	13	11	13	+2
Fosco	8000	15	14	14	−1
Geo Dyn	23500	15	14	14	−1
Gbrltar	5000	445	440	445	+5
Gladiat	1071	11½	11½	11½	
G Gate	500	27	27	27	−1
Gld Rvr	3500	18	18	18	
Grando	48000	43	37	42	+5
Granite	4500	8½	8	8½	
G N Pete	800	10	10	10	
Grn Eag	10000	12½	12	12½	
Gsa Res	1000	61	61	61	+6
Gunn	16000	21	20	21	+2
Hallark	500	50	50	50	−8
Hrt Rvr	1500	8	8	8	
Henriet	1000	25	25	25	
Hib Intl	4000	32	30	30	
Hi Lode	26000	13	10	13	−½
Hihawk	1500	24	23	23	−3
H B Mtn	2000	6	6	6	
Imp Met	500	18	18	18	−2
Iskut	3000	4	4	4	−1
Jackpt	4000	10	10	10	+1
Jersey	389000	14	12	14	
Joy Ind	2000	45	43	43	
Kalco	19000	6½	6	6	−½
Kamad	1000	29	29	29	−1
Kindx	2300	55	50	50	
Laguna	2000	16	16	16	
L Byrhs	2000	9	9	9	
Laura	9000	10	10	10	
Lemac	1500	11	11	11	
Leisure	13500	17	17	17	
Lori E	8000	16	13	16	+4
Lornex	1400	425	425	425	−50
LP Ind	1500	37	37	37	
Medli	z333	22	22	22	+7
Mrseby	2000	5	5	5	
Nadina	z100	10	10	10	
Native	3500	5	5	5	
Nw Chif	6500	5	5	5	
N Cinch	6700	25	23½	25	+1½
Nw High	1500	7	7	7	+1½
N Privtr	1000	8	8	8	
N Terr	4000	10½	10½	10½	+½
Nicola	12000	10	10	10	
Nthair	11800	225	221	225	−1
N Home	98500	23	16	23	+6
NW Vent	500	55	55	55	
Oxbow	44333	23	23	23	+9
Pcifc Rs	3500	210	205	205	−5
Pegsus	3000	48	48	48	
Perry R	500	160	155	155	−13
Pinncle	3500	6	6	6	+1
Primer	4000	11½	11	11	
Prism	2000	20	20	20	
Pyrmid	12900	8	7	7	+1
QC Exp	3000	24	22	22	−3
Rackla	500	14	14	14	
Ramid	5000	8½	8½	8½	
Rio Plat	26000	53	47	52	+7
Robert	7500	19½	18½	19	
Rosmc	z100	16	16	16	
Sabina	10500	116	113	115	+5
S Jcinto	105418	50	42	49	+4
Seafoth	11000	41	38	41	+4
Slcintin	3500	24	23	24	+2
Silbak	2000	11	10	10	−1
S Chief	500	13	13	13	
Slr Rdge	1000	4	4	4	
S Spring	1000	31	30½	31	
S Stndrd	9300	123	120	120	−2
Skast	38200	25	24	24	−1
Sonc Ry	7000	12	11	11	
Sonesta	36500	25	23	24	−1
Spectro	6000	11½	11½	11½	−½
Sproat	4875	19	19	19	
Texal	9000	6½	6	6	
Thor Ex	32300	335	300	335	+25
Titan	26000	10	9	9	
Torngn	2000	35	35	35	
Tyee	91000	15	10	10	+7
U Hrne	7500	55	55	55	−1
Vally Cu	600	645	630	645	−5
Vntrl	6000	13	13	13	
Vntor R	900	29	29	29	−6
Vestor	5800	185	175	175	−7
Veco Rs	2900	72	72	72	−3
Wlcom	4100	110	105	110	+1
Whipsw	2000	17	17	17	
Ykn Rev	2000	30	30	30	−2
Yukn Gd	2000	37	37	37	
Warrants and Rights					
BX A	2000	16	16	16	−1½
Col B w	100	220	220	220	−20
INDUSTRIALS					
Ath Col	200	150	150	150	
Austin	3000	30	30	30	−3
Balco	500	385	385	385	
B Montri	200	$14⅞	14⅞	14⅞	
Block	1600	310	305	310	
Canter	236500	33	27	30	−3
Cor Ind	400	$5⅞	5⅛	5⅛	−⅛
Daon Dv	600	$9	8⅞	8⅞	
Doman	100	$6½	6½	6½	−⅛
EDP Ind	8800	8	4	4	−4
Field	100	$13	13	13	
G P Ind	900	70	70	70	
Greg Ind	500	72	72	72	
Kaiser	900	$7⅜	7¼	7⅜	+⅜
Key Ind	1000	6	6	6	
Newco	z48	$8	8	8	
Nwmrk	19400	135	125	127	−3
NW Spts	100	485	485	485	+10
PN Gas	300	275	275	275	
Potter	100	340	340	340	
Sun B	50	$41	41	41	
Vnture	2000	30	30	30	
Wardr	500	140	140	140	
Warrants and Rights					
Bbc Wt	2200	215	210	215	+5
Kasr Wt	12100	475	440	465	+35
OILS					
Bison	1324	540	540	540	−10
C Hdgs	5000	160	160	160	+5
Cop Ex	5000	16½	15	15	−1½
Coseka	5800	290	285	290	−5
Coynex	2500	90	85	90	
Davnpt	2000	68	65	65	+1
Davoil	2200	31½	28½	31½	−1
F St Jhn	1000	56	56	56	
Galvstn	7900	138	135	138	
Greld E	1000	45	45	45	
Mntry A	2500	13	12½	12½	
Pay Itl	6000	13	13	13	+1
Pondry	750	40	40	40	−4
Prince	1500	20	20	20	−1
Rand A	3000	77	75	77	−1
Sach Ex	1000	7	7	7	
Seneca	23400	105	101	104	−1
Skat Res	1300	55	50	50	
Stampd	3200	78	77	78	
Sunlite	300	265	265	265	−10
Wn Wrn	500	15	15	15	
Whistlr	5000	22	22	22	
VANCOUVER CURB EXCHANGE					
Abaca	3000	36	36	36	+2
Acplmo	3000	8	8	8	−1
Aragon	4000	20	15	20	
Athena	5000	6	5	5	
Avlnch	2000	40	35	40	
Bali	40500	55	48	55	+10
Bermst	2500	27	27	27	−3
Blmorl	24500	31	28½	28½	−2½
Bev Cal	4500	6	6	6	−½
Bnvsta	1200	27	27	27	+1
Bonevil	2000	11½	11½	11½	
Brent	500	43	43	43	
BPI	1000	8	8	8	+1
Cadet	31000	41½	38	39	−1
Crdwell	9500	[illegible]	11	11	
Chingr	1500	15	15	15	
Clayme	7000	40	39	40	−1
Cleaver	1000	28	28	28	+1
Cobre	500	10	10	10	
Con Mon	37166	54	47	50	−4
Cor Dev	13500	30	27	30	+2
Dasher	9000	27	26	26	−2
Decade	10000	46	44	44	−1
Diana	5500	21	20	21	+1
Drostr	3000	20	19	19	
Dorita	1430	5½	5½	5½	
Drittw	2000	7	7	7	
Dyke	4500	30	24	24	−1
Emp A	900	175	175	175	
Empire	3500	8	7	7	−1
Far Est	9500	20	18	19	
GBS	500	45	45	45	+5
Geor	7500	27	23	25	−1
Gold Vly	15200	21	19	19	+2
Gd Px	2000	20	20	20	
Grangr	3500	30	30	30	
Grt Bear	15100	30	25	26	+2
Groton	3100	19	19	19	+1
Hld Qen	2900	68	60	60	−3
High Str	18500	33	31	31	−1
Hitec	17500	29	25	29	+7
Juniper	6500	19	17	19	
Kndahr	10500	35	30	30	−1
Kariba	24500	22½	20	20	−2
Kendal	9000	18	16	17	+1
Krncor	500	10	10	10	
Mark V	17400	145	130	141	+7
Matado	12000	6	6	6	
Mcleod	1000	12	12	12	+1½
Mid Wst	5000	11	11	11	
Monitr	500	20	20	20	
Mt Hy	4000	5	4	5	−1
Mndee	13500	37	30	36	+1½
Nevex	9000	67	58	67	+7
Norwin	7550	18	17	18	
Olymp	18000	40½	40	40½	−½
Ptrowl	31500	69	63	69	+4
Rainbw	2000	70	70	70	−5
Regis	1500	6	6	6	−1½
Remar	3500	8	8	8	−1½
Reniks	7000	54	52	52	−2
Rich Hil	4500	12	10	10	−3
Rimrck	8500	74	70	70	−1
Rio Sera	2000	17	16	16	
Spirt Ex	1000	5	5	5	
Starord	2000	20	16	16	−1
Swim Lk	1500	20	20	20	
Thaisk	500	17	17	17	+2
TRV	26828	84	78	81	+1
Van Silv	1300	52	52	52	−8
Wstley	10000	53	53	53	−2
Yelstn	6500	21	18	18	−1½

TODAY'S GRAIN PRICES

WINNIPEG (CP) — Most commodities suffered major losses in moderate activity today on the Winnipeg Commodity Exchange.

Flax was down the daily limit of 30 cents a bushel almost without exception, while rapeseed, rye and feed wheat also dropped sharply.

Monday's volume of trade was 179,000 bushels of feed wheat, 435,000 of oats, 183,000 of barley, 2,000 of corn, 39,000 of rye, 70,000 of flax and 395,000 of rapeseed.

Closing prices:

	High	Low	Close
Flax			
May	870	850 6	850
Jly	820	810	810
ioct	—	—	801
Nov	—	—	789
Rapeseed Thunder Bay			
May	676	664½	664½
Jly	—	—	676
Oct	—	—	672
Nov	—	—	645
Rapeseed Vancouver			
Mar	698	6682 6	683
Jun	693½	677	677½
Spt	674½	663	663
Nov	—	—	655
Rye			
May	262½	258	258
Jly	854	253	253¾
oct	j88 88		250
Barley			
May	269½	266¼	266½
Jly	—	—	264
joct	—	—	252
Oats			
May	182¼	180¾	182¼
Jly	—	—	[illegible]
Oct	—	—	175
Corn (basis Montreal)			
Mar	—	—	[illegible]
May	—	—	353½
Jly	—	—	350½
Feed Wheat			
May	387½	386	387
Jly	—	—	365
Oct	—	—	361

CHICAGO (AP) — Farm commodity futures fell sharply on the Board of Trade Tuesday.

Soybeans fell the allowable limit of 20 cents a bushel and soy oil was down the limit of 100 points, or 1 cent a pound. Soybean meal lost $3 a ton. Wheat futures fell back 16½ cents while corn was down 8½ and oats nearly 3 cents.

All the major pits were under selling pressure from the opening bell. There appeared to be no particular outside-buying incentive and since traders are historically bearish, they sold futures. None of the major pits traded above Friday's closing prices.

There was some floor talk of export business over the extended weekend but there was no formal announcement and in its absence new selling developed in wheat and in the soybean complex. Nearby options were particularly under liquidating pressure.

Gold futures followed the spot gold market in London early in the session. London was down $1 but gold futures lost about $5 an ounce and later recovered to close with a gain of up to $2.50.

At the close of grain trade, soybeans were 18 to 20 cents a bushel lower, March 5.72½; wheat 12 to 16½ lower, March 3.92½; corn 5 to 8½ lower, March 3.01¾ and oats 2½ lower to 1 higher, March 1.65½.

	High	Low	Close
Wheat—			
December	397	388	388
March	406½	392	393½
May	402	387	387
Corn—			
December	279½	276	278
March	285	282	284½
May	311½	304	304¾
Oats—			
December	151½	148¼	151
March	168	164	166
May	159	155½	155½
Soybeans—			
November	593	576	576
January	598	585	585
March	604	593	592
May	600	583	583

DIVIDENDS

Cabot Corp., 23 centy, U.S. funds, March 11, record Feb. 25.

Carling O'Keefe Ltd., $2.20 pfd. series A, 55 cents; $2.65 pfd. series B, 66.25 cents, both payable April 1, record Feb. 28.

Condolidated Pipe Lines Co., eight cents, April 1, record March 18.

B.C. Tel Shareholders To Vote on Stock Split

VANCOUVER (CP) — Directors of the British Columbia Telephone Company Monday passed resolutions marking a first step toward restructuring the capital of the company, including a five-for-one split of ordinary shares.

The resolutions, to be presented for approval of company shareholders at their annual meeting here March 13, also will create new classes of preferred shares and will permit convertibility into ordinary shares which the directors may choose to use at some future time.

J. Ernest Richardson, B.C. Tel's chairman and chief executive officer, said: "We have for some time wished to gain broader distribution of our ordinary shares by a more convenient market price."

December amendments to the company's special act of incorporation increased B.C. Tel's authorized share capital to $1,250 million from $250 million and the directors will seek shareholders' approval at the annual meeting to issue new classes of shares aggregating $750 million.

The increase is designed to cover the company's requirements for approximately the next four or five years.

The five-for-one share split means that the present par value of $25 a share would be re-established at $5, and similarly the market price would be divided by five, Richardson said.

If shareholders approve the move, an effective date of April 1 has been suggested by the directors.

RECRUIT CALIBRE UP AS JOBS DECLINE

WASHINGTON (UPI) — An assistant U.S. defence secretary says the nation's rising unemployment rate has produced one benefit for the pentagon — the army, navy, air force and marines now enjoy waiting lines of qualified, intelligent recruits.

"The air force has always had waiting lines (of qualified volunteers). Now the other services are having them too," William Brehm, assistant secretary for manpower, told a news conference.

He said the unemployment rate, now 8.2 per cent, "has allowed the services to be more selective and therefore to increase the quality of enlistees."

EARNINGS

By THE CANADIAN PRESS

AGF Management Ltd., year ended Nov. 30: 1974, $304,000, 15 cents a share; 1973, $786,000, 39 cents.

Banister Continental Ltd., nine months ended Dec. 31: 1974, $414,000, loss, 10 cents a share; 1973, $3,024,000, profit, 75 cents.

Bell Canada, year ended Dec. 31: 1974, $224,436,000, $5.57 a share; 1973, $199,975,000, $5.04.

Deposits Up 23%

OTTAWA (CP) — The supply of money in circulation and on depost in banks increased by 23 per cent in the 12 months to January, the Bank of Canada reports.

The total of what economists call the broad definition of money supply was $62.5 billion in January. This includes all bank deposits.

Money in circulation and deposits in banks which must be paid on demand increased by 6.8 per cent between January, 1974, and last month. The total in January was $15.15 billion.

The smaller figure is known as the narrow definition of money supply and it is this total over which federal authorities are able to exercise more control.

Many economists believe the rate of expansion of money supply is directly linked to rates of inflation.

CALGARY LIVESTOCK

CALGARY (CP) — Receipts to 11 a.m. today at the Calgary Public Stockyard totalled 1,700 head, mostly slaughter steers and cows. Trade was active to strong.

Slaughter steers of good condition sold $1 higher, meeting a broad demand from local and eastern buyers. Slaughter heifers of average condition sold 50 cents to 75 cents higher. D1 cows sold $2 higher, while D4 cows sold $1 lower. Good bulls sold $1.50 higher.

Steers, A1, A2: 34-35.80. A3: 33-34.

Heifers, A1, AA2: 32-33.50 A3: 31.32.

Cows, D1, D2: 23.50-26. D3: 20.50-23.50. D4: 17-20.50.

Bulls, good: 20-23.50.

There were insufficient feeder cattle on offer to establish quotations.

Hogs F.O.B. to 11 a.m. 52.70.

COMMODITIES

Gold (Winnipeg, per oz., U.S.)

400-Ounce Contracts

	Open	High	Low	Close
Apr 75	181.10	184.75	181.00	184.75
Jly 75	185.00	188.60	185.00	188.55
Oct 75	189.50	192.65	189.30	192.60
Jan 76	193.00	196.70	193.00	196.70
Apr 76	198.00	199.60	197.90	199.60

Monday's volume: 127 contracts.

100-Ounce Contracts

	Open	High	Low	Close
Feb 75	180.65	183.50	180.65	183.50
May 75	182.75	187.00	182.75	186.40
Aug 75	186.00	190.60	186.00	190.40
Nov 75	191.30	194.40	191.30	194.40
Feb 76	197.00	197.70	197.00	197.70

Monday's volume: 75 contracts.

WANTED

BY LEADING VICTORIA AUTOMOTIVE PAINT — BODY SHOP

We Require a fully qualified Automotive Painter to take over modern painting Facilities on Contract Basis.

Excellent Working conditions
Plus all Additional Benefits

Please Reply to Victoria Press Box No. 738

COMPTROLLER

We are a nationally known manufacturer of consumer products and require a well qualified Comptroller for our operations located in Victoria, B.C. Reporting to senior management, the successful candidate's responsibilities will include general accounting, costs, budgets, payroll, forecasts and general office administration. This position will be of interest to an ambitious person seeking an opportunity to join a small management team where individual initiative is encouraged.

The preferred candidate will either already hold a recognized professional accounting degree or be in the final year of study towards a C.G.A., R.I.A. degree or equivalent designation, and experience in cost and budget areas is particularly important.

Compensation is negotiable and will be of interest to those now earning up to $15,000 per annum.

Reply in confidence, stating details of education, experience, including salary history and personal data to P.O. Box 398, Victoria, B.C., V8W 2N8.

QUEBEC CARTIER MINING COMPANY

FOREMAN
SUPERVISORS
GENERAL SUPERVISORS
ENGINEERS
INSTRUCTORS (TRAINING)
ELECTRICIANS
DIESEL MECHANICS
HEAVY DUTY MECHANICS
MILLWRIGHTS

The expansion of our operations in Mt-Wright and Fermont increases our personnel needs for the above positions.

Quebec Cartier Mining is located in the Northeast region of Quebec and operates from open pit mines. It produces over 9 million tons of iron concentrate per year.

Personnel will be located in Fermont of Gagnon. Living accommodations, relocation expenses and above average salaries will be provided for the qualified candidate.

The following fringe benefits are included: cost of living allowance based on the Consumer Price Index of Canada, northern allowance, retirement pension fund, salary, live and sickness insurance, and up to 4 weeks vacation after 3 years.

The towns also provide grade and high school educational facilities and all other usual services.

All interested candidates, please mail your curriculum vitae or a previous experience resume to the:

HEAD RECRUITER
QUEBEC CARTIER MINING COMPANY
PORT CARTIER, SAGUENAY COUNTY
PROVINCE OF QUEBEC

Interviews for qualified candidates will be arranged to take place in your area during the month of March. Knowledge of French an asset.

ALL APPLICANTS WILL RECEIVE AN ANSWER

town talk

Horrors! To think we came so close to making a terrible mistake . . .

But this helpful letter from **Charles Canterbury,** public information officer of the headquarters, 172nd Infantry Brigade (Alaska), APO Seattle 98749, saved the day:

"Dear Sir, we have just discovered an error in two news releases, numbers P-2-10-53 and P-2-11-54, sent to you Feb. 6 from this office. Both releases should have read **'Leftenant Colonel R. L. Cowling,'** instead of **'Leftenant R. L. Cowling.'** "

Our correspondent decently apologizes for "this omission" and expreses the hope that his letter will reach us "in time to prevent a publication mistake."

Why thank you, sir. We wouldn't want to demote anyone. But as for that bit of rank spelling (if you'll pardon the pun) would you mind awfully if we made it Lieut. in lieu of Left.?

★ ★ ★

Power to the people pleased Provincial Secretary **Ernest Hall** this week.

The day after a power failure on the northern end of the Saanich Peninsula left 20,000 residents in darkness for more than 15 hours, Hall issued a short, cryptic press release saying he was "pleased" power had been restored.

He also indicated that had the power failure continued, emergency generating equipment would have been put into use.

★ ★ ★

Capt. **Randy Dykes** of the weather ship Quadra is one sailor who doesn't believe in the old superstition that it's unlucky to have women aboard.

ALICE
. . . **Papa-bound**

Proving this, Dykes had two women among his crew when the Quadra sailed for Station Papa on Friday. One of them is **Alice Goldsmith Szakacs,** who is a steward, and the other, deckhand **Bobbie Koroluk.**

This will be the third Station Papa tour of duty for Ms. Koroluk. She served as medical attendant aboard both the Quadra and her sister ship, Vancouver, before starting her latest career.

Only objection Dykes has against having women aboard is the working pants and uniform that hide a female form.

"I like to see ladies in shorts," he confided.

★ ★ ★

The weekend just passed marked the 10th anniversary for Canada's own Maple Leaf flag and triggered mixed memories for **Hugh Salmond** of 901-360 Douglas.

A decade ago he and his family were at the legislature at noon of Feb. 15, the hour when across the land the new flag was to be officially recognized. But — no ceremony, no crowd, nothing. The provincial government of the day had hoisted the Maple Leaf at dawn without fanfare.

The little Maple Leaf flag Salmond's family took along to have signed by notables on that occasion was later autographed instead by a number of opposition members and it's an interesting souvenir because of the names scrawled on it — Barrett, Macdonald, Strachan, Dowding, Calder, Macfarlane, Stupich, Nimsick, among others.

Ten years brings many changes.

★ ★ ★

Victoria now has an Acting Acting Mayor, Ald. Clyde Savage.

Mayor Peter Pollen gave Savage his new title at last week's council meeting. The alderman will take the helm whenever both Pollen and Acting Mayor Alf Hood are out of town at the same time, a circumstance that could occur in the next few months, the mayor said.

★ ★ ★

When Willows Elementary School needed more illumination for its vehicle and pedestrian entries from Musgrave Street, Hydro obliged with a pair of pole-mounted vapor lamps virtually underneath two powerful mercury vapor luminaires on the street.

Asked why the apparent redundancy, a school board maintenance spokesman said the added light was requested by the school principal because of a security problem in the parking area during night functions. He conceded they may be badly located and would be checked.

The poles were installed by Hydro, which bills the school board for electricity, although the lamps on school property remain in the ownership of Hydro.

"We call them leased light," the official said. "It's the best expenditure we can make to ensure restriction of vandalism at the schools."

★ ★ ★

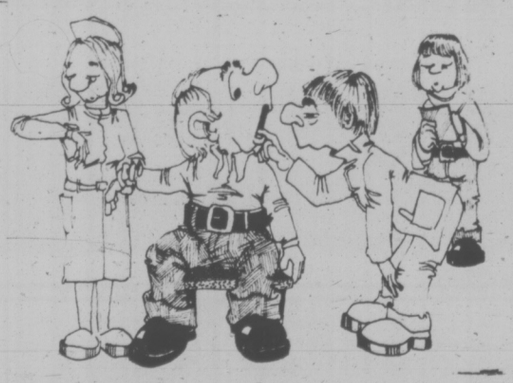

For John Q. Citizen, the works

Trying to find your way through the maze of provincial government departments, branches, committees and commissions?

Looking for someone to complain to about an unfair business deal or someone to talk to about a grant for an art project?

Two B.C. organizations, the Social Planning and Review Council (SPARC) and the Resources Exchange Project (REP) have published a small, invaluable booklet called Citizens Guide to the B.C. Government.

The booklet, contains names, phone numbers and addresses of the government's community program contacts.

SPARC spokesman **Bryan Haddon** said the guide was prepared in response to a questionnaire circulated to B.C. communities last year.

The results of the questionnaire showed that "nobody knew very much" about the government.

The first 4,000 copies of the booklet have now been printed and are on sale for 50 cents in newsstands or from SPARC, 2210 West 12th Ave., Vancouver.

Saanich municipal administrator **Bill Tremayne** was given a new job Monday night.

Because of the lockout, Tremayne was appointed to fill the role of acting licence inspector. Hardly a promotion, just another hat to wear.

But Tremayne is used to this sort of thing. He's already weathered a strike when he was a municipal officer in Montreal.

Couvelier 'Playing Politics'

Saanich Mayor Ed Lum today accused Ald. Mel Couvelier of playing politics in the dispute over a parking ban on Shelbourne between North Dairy and Cedar Hill Cross Road.

Lum said this is the reason the item was debated in-camera Monday night.

"I take full responsibility," Lum said. "Any time an alderman uses a certain issue to play politics I'll put things in-camera."

Lum said there had also been "certain legal aspects" that required the issue be settled in private.

At Monday's meeting, council decided to ban parking in spite of the opposition voiced previously by residents. Couvelier was the only opponent.

Normally, details of in-camera sessions are not available to the press until the minutes of the meeting have been approved at a regular meeting.

After the meeting Monday night Couvelier complained that at an in-camera meeting no one is given warning and no agenda is issued.

He said the effect of the parking ban will be to gradually lose the residential atmosphere of Shelbourne, lower property values and encourage "neon ribbon developments."

Gillespie

'New Mayor' If C. Saanich Evicts Gravel Pit Resident

By SUSAN RUTTAN
Times Staff

"The man living in the old gravel pit known as Polson's Pit today reacted angrily to word that he may be evicted by Central Saanich municipality.

Jim Gillespie said he is within his rights to stay on the property, as he is acting as a 24-hours-a-day watchman there.

"If the mayor wishes to try to evict me . . . I'll guarantee that the municipality will have a new mayor," Gillespie said of Central Saanich Mayor Jean Butler.

"I will take an active role in politics if I have to go that far."

Gillespie said he has been at the pit four months, with full knowledge of property-owner George Polson, doing studies to see if the pit can be restored for residential or agricultural use.

Butler said today that municipal inspector Norman Porter has been given authority to evict Polson if he thinks it necessary.

She said Porter reported to council Monday that Gillespie has a mobile home on the site, contrary to zoning regulations; he has built an addition on to the trailer; and he has no acceptable sewage disposal system.

Also, Porter said there was a quantity of salvaged wood stored on the property for some purpose, she said.

A petition signed by nine residents living near the Central Saanich Road pit has asked for Gillespies' eviction.

Gillespie said he has a trailer, not a mobile home, and that the wood is to build a fence around the property.

"The reason that some of the neighbors are mad is because this gravel pit . . . (was used) as a garbage dump, a car dump, a lovers' nest," he said.

As for sewage disposal, Gillespie said: "I can go upon the land as things in nature do . . . And I'm not seen by anyone."

George Polson confirmed today he has agreed to let Gillespie study the possibility of restoring the pit.

He said he was ordered to close the pit six years ago, and now cannot afford to restore the land to any use, yet must pay the taxes on it.

"I've been given a dirty, rotten deal," Polson said.

Both Polson and Gillespie said they suspect there may be political reasons why they've had trouble with Central Saanich over Polson's Pit.

Pollen, Bawlf Clash on Plans For Habitat '76

Victoria Mayor Peter Pollen and Ald. Sam Bawlf exchanged heated words today at a City Hall caucus meeting as Pollen repeatedly criticized "bastard programs" sponsored by the federal government and "faceless Otttawa bureaucrats with their ubiquitous briefcases embossed with gold initials."

The mayor's comments arose out of discussion on Victoria's application for federal funds available for urban demonstration projects for Habitat '76, the United Nations conference on human settlements to be held in Vancouver next year.

City council formally approved a submission last week, seeking funds for an Old Town rehabilitation program, but Bawlf reintroduced the subject today with a request that at least two weeks' work by a senior planning official should go into preparing the bid.

That sparked the mayor's criticisms, which in turn produced an angry response from Bawlf, who asked why he and Ald. Murray Glazier had been working fruitlessly on a Victoria application if council wasn't in favor of it.

Pollen said the type of project the city was considering was "so overwhelmingly insignificant in relation to what they are doing in European cities that it makes me almost ashamed."

He wanted to know why "cosmetic" proposals were being presented when such basic necessities as on up-to-date sewage disposal system were still lacking in the community.

And in any case, he added, the city was already heavily involved in other major commitments, including the Neighborhood Improvement Program which was causing "untold problems" and would lead "God knows where."

Bawlf retorted that the opportunity to prepare a full and detailed submission for the federal urban demonstration program had been available for at least a year, "while Victoria was sitting on its butt."

"Maybe you've been sitting on your butt but I've been talking to those faceless bureaucrats from Ottawa," said Pollen. He claimed that the current program to place a major residential development in the Highlands area had arisen directly out of the federal program related to Habitat, partly through his own efforts.

But asked by Bawlf if an application for funding had been submitted in respect of that development scheme, the mayor said he didn't know.

After about 40 minutes of rambling debate — to the obvious irritation of other council members who didn't participate except briefly — Pollen finally appeared to soften his stand.

"Obviously we are not going to turn down any opportunity to uplift the city or enhance the human settlement here," he said.

It was agreed that planning director Geoff Greenhalgh prepare Victoria's application for forwarding to Ottawa within two weeks, if he can be spared from other duties during the current strike-lockout staff shortage at City Hall.

Victoria Times

TUESDAY, FEB. 18, 1975 — 15

SECOND SECTION

DIGGING IN to a hearty breakfast is Greater Victoria school trustee Daphne Temple, who joined other trustees and school board officials at Esquimalt senior secondary school this morning for bacon and eggs cooked by home economics students. (Irving Strickland photo)

'Inaccurate' Information On Lockout

Esquimalt council's close vote Monday night against lifting the lockout of municipal employees was based on misleading information, executive members of the staff union said today. (See Page 6.)

"Obviously the mayor doesn't want us to go back to work or he would have voted for the resolution last night," said Gloria Lauprie, second vice-president of Esquimalt Local 333 Canadian Union of Public Employees.

Mayor Arthur Young's vote would have carried the resolution to lift the lockout.

Local 33 first vice-president Larry Flannagan said provided there was approval by the CUPE regional bargaining group, Esquimalt staff were "ready to return to work at once."

The vice-presidents argued there was no need for the lockout to apply in Esquimalt — one of the last two regional areas where the order was imposed — because bargaining had not really been exhausted.

Flannagan said the union takes "great exception to Mr. Cairns' statements" Monday night. (Cairns is one of the municipality's two key bargainers.)

They were "inaccurate and by no means present a truthful picture. We were most definitely prepared to get down to meaningful discussions in this area," Flannagan said.

"But the situation has changed and we are now part of a regional bargaining group" binding itself to unified action.

"It seems the council based its action (to lock out) on a lack of information, considering the history of negotiations," Flannagan said.

He recounted the steps in bargaining from the first meeting of the sides in the first week of November, when the local made its requests and expected good negotiations.

At the second meeting Dec. 13 management replied to the union and said there would be a lockout if the membership rejected the offer. The membership did turn the offer down and the union asked for a mediation officer.

At the first meeting with mediator Clark Gilmour Feb. 4 the union and management were placed in separate rooms, Flannagan said. When Gilmour came to talk to the union representatives he had already been asked by management to withdraw, leaving the way open for lockout.

There was "really no meeting, no negotiation," Flannagan said.

$400 Stolen From Inn

The Mediaeval Inn, which closed Jan. 6, was broken into overnight and $400 cash taken.

The Inn, located on the second floor of the Counting House, 1005 Broad, was entered after the front door was jimmied open.

Victoria police said the money taken was in a cash tray kept in a beer cooler behind the bar. Nothing else, including 250 bottles of hard liquir lining the bar, appeared to be missing, police said.

Police believe the same thieves then broke into The Lighthouse, another store in the Counting House, but were unable to say what, if anything, was taken.

Arena Engineer Locked Out Too

Frank Ball has lost his picket line pass and has become locked out with other municipal employees, although not in dispute with the city of Victoria.

Ball, an Operating Engineers Union member, had a pass from Canadian Union of Public Employees enabling him to go to his job at Memorial Arena for two hours a day and make sure the steam plant and ice-making machinery were secure.

At the time it was considered Ball was personally and legally responsible for the plant, as holder of a steam engineer's ticket.

When CUPE and Ball discovered this was not the case, the pass was withdrawn as "not necessary."

Ball shut down the steam plant and for about a week arena manager Jon Bate or other non-union supervisory staff have been operating the ice plant, which is entirely automatic.

Mac's Hit Again By Knife-Wielder

A knife-wielding man held up the Mac's convenience store at 1209 Esquimalt Road Monday night in a repeat performance of a holdup at another Mac's store at 265 Menzies eight days earlier.

The man, described as in his early 20s, of average height and weight, with light reddish hair and sporting bandages across his nose and chin entered the store at 10:25 p.m.

Two customers — a man and a young girl — were in the store at the time preparing to pay for goods when the man walked behind the counter and brandishing a six-inch long knife ordered clerk Patricia McIsaac, 18, to hand over money in the till.

He turned to the startled customers and told them to "keep out of the way."

Police said Miss McIsaac gave him the money in the cash tray — about $100, and he left.

The man was wearing a tweed cap, green army bush jacket, and rubber boots.

It was the fourth armed robbery in Greater Victoria in the past two weeks.

Last Thursday night Ming's Grocery, 2224 Quadra, was held up and early Friday the Quadra Mohawk service station was robbed — in both cases by a man brandishing a knife.

A 23-year-old Victoria man Joseph Pagnotta of 1252 Walnut, was charged Monday with the Ming's robbery.

Faulty Oil Tanks Fixed

Langford fire chief Al LeQuesne has inspected heating oil tanks at the Hidden Valley home park and found the park owners, Wagon Train Estates, have rectified about three-quarters ot the faulty tank installations.

In an inspection in January, 116 tanks were found set on inadequate foundations, 84 tanks had faulty piping, 69 had faulty vents and 99 hadn't been cleared of combustible materials around the tanks.

LeQuesne had given the park owners until Feb. 18 to fix the faults of the 159 tanks in the development but said the date could be extended if bad weather hampered the work.

The fire chief's initial inspection was triggered by a 150-gallon oil spill into Florence Lake, caused by an oil tank in the area in early January.

Help Asked on Police Costs

If the B.C. Police Commission dictates how many extra policemen a municipality should have the provincial government should be prepared to pay some of the cost, Saanich aldermen said Monday.

"There's roughly half a million dollars increase in the police budget this year," Ald. Roy Wootten noted. "If the government dictates it should put up some of the money."

The commission has said Saanich needs another 29 constables to bring it up to the required strength.

In a provisional budget brought in by Saanich's Police Board Monday, the staff increase was recommended to be 21, including two clerical staff.

Even this may be pared, because the budget was tabled until the next meeting.

Council did decide to hire eight new policemen immediately in order that they can be enrolled for a 10-week training session which begins March 17 at the B.C. police academy in Vancouver.

Mayor Ed Lum said the provincial government did assume the cost of the 10-week course but Ald. Mel Couvelier pointed out:

"Our training budget alone is up 230 per cent over last year's."

Ald. Sandy Noel said he was relieved to see that four of the new policemen to be taken on would be assigned for traffic duties.

"Most of the calls I have received regarding the police department have dealt with traffic and traffic violations," Noel said. "We had 14 traffic deaths in Saanich in 1974. That's an all-time high."

Comptroller-treasurer R. F. Broughton reported the police board's proposed budget marks an increase of $306,100 (18 per cent) over the 1974 budget.

"I would estimate that the 1975 union settlement would add a further minimum amount of $250,000, bringing the total increase over 1974 to approximately 33 per cent," he added.

The council will meet with senior police officers and the police board in an effort to solve the department's problems.

WEATHER
Tonight: Rainy Periods
Wednesday: Partial Clearing

Victoria Times

FINAL EDITION

91st YEAR, No. 210 — VICTORIA, B.C., TUESDAY, FEBRUARY 18, 1975 — 15 CENTS DAILY, 30 CENTS SATURDAY

B.C. Bank Pledged in Throne Speech

By LINDA HUGHES
Times Staff

British Columbians can expect a new provincial banking institution, a new elections act, new liquor legislation and further confrontation with Ottawa during the spring session of the legislature.

Those commitments and many more were made this afternoon in a seven-page speech from the throne, read by Lt.-Gov. Walter Owen at the opening of the fifth session of B.C.'s 30th parliament.

The speech was long compared with previous NDP opening addresses but concentrated mostly on the past achievements and continuing programs of the government and provided little detail on the upcoming legislative program.

Premier Barrett, in a news conference earlier in the day, said the program will include 70 to 90 government bills as well as the 1975-76 provincial budget.

The premier refused to elaborate on most of the legislative changes outlined in the speech but said many will be simply housekeeping, with some "brand new" bills.

Among the new bills will be legislation to carry out the premier's long-standing promise of a new provincial banking institution "responsive to the needs of the people of B.C. . . . as opposed to the present Eastern-based financial institutions."

According to the speech, the new bank will provide services throughout the province "particularly in northern and rural areas and especially in matters such as mortgages for families."

Barrett would not comment on whether the new bank would be set up through changes in the Credit Union Act.

Other legislation promised in the Throne Speech includes:

— A new provincial elections act "which will emphasize, in particular, the areas of election financing and disclosure."

— A complete revision of the Government Liquor Act which Barrett said would mostly be housekeeping to facilitate administration changes in the Liquor Administration Board.

—Amendments and consolidation of B.C.'s expropriation laws.

—Amendments to housing legislation and the Strata Titles act, which the premier said could not be called purely "housekeeping."

—Legislation providing for registration of mobile homes.

—Consumer legislation involving amendments to the new Trade Practices Act, changes to personal information reporting legislation, and a specific bill covering prepaid contracts.

—Introduction of an employment program in the forest industry.

The speech could hardly be described as an election document and Premier Barrett repeated his claim there is only a 10 per cent chance of an election this year.

There are no plans for an election, he said, and it would take "an extraordinary event" to change the government's mind.

The speech referred in unusually strong terms to the provincial government's deep concern about a number of federal-provincial matters.

"No national comprehensive energy policy is being developed," as reflected both in the federal-provincial resource taxation dispute and a recent submissive position taken by the federal government in regard to multi-national corporations on the Syncrude project," said the speech.

B.C. does not plan to go as far as creating a ministry to deal with federal relations but Barrett devoted much of his news conference to criticism of Ottawa, especially on the issue of operating grants for ferries given to eastern provinces and not available to B.C.

In coming months, he said, B.C. will continue to push for those ferry grants and also for formulation of a national energy policy.

Along with new election legislation, the government plans to set up an electoral redistribution commission but Barrett said he doubted that machinery will be ready to go this session.

Amendments to the Landlord and Tenant Act will be introduced and while Barrett said the principle of rent control would not be changed, he would not comment on whether the 10.6 per cent limit on rent increases might itself be changed.

See THRONE Page 2

New Library For Saanich

By PAT DUFOUR
Times Staff

Saanich is to have a new $515,000 branch library at the southwest corner of McKenzie and Cedar Hill.

Council decided to build the municipality's second branch library Monday in spite of strong opposition from two aldermen.

Comptroller-treasurer R. F. Broughton said estimated costs were $400,000 for construction, $30,000 for architects and consultants, fees, $50,000 for furnishings and equipment, $28,000 for municipal engineering services and another $7,000 for contingencies.

He suggested the library be financed by a $171,700 provincial government Community Recreation Facilities Fund grant, a $10,000 Library Commission grant, $50,000 from Saanich's reserve account and $283,300 to be obtained through a five-year loan.

Ald. Mel Couvelier accused Ald. Bill Campbell of "procrastinating" when Campbell wanted the decision delayed.

Campbell said Broughton's report should have been available for aldermen to study before the issue was decided. He said the matter should be dealt with at the coming budget sessions.

"With this kind of procrastinating, Couvelier said, "The library won't be built in 1980."

Couvelier, Saanich's representative on the library board, said it was imperative action be taken immediately because the board had until today to make a commitment to rent space if a new branch wasn't built.

Campbell retorted:

"I'm not procastinating. I want to go about this in a proper manner. I want to consider these figures — half a million dollars."

Ald. Joe Bourque supported Campbell in his bid to have the decision delayed.

Bourque said he was against capital works projects being decided "in isolation", adding some essential public works items might have to be deleted from the budget because of the new libary.

He also said alternatives to the short-term loan should be considered.

Suggesting the library might be one of the items to be considered in a referendum, Bourque added, "We should ask for figures on a 20-year referendum as well."

Mayor Ed Lum told Bourque, "We haven't decided to have a referendum, because of economic conditions and not knowing yet what should go into a referendum."

NO BEEFS ON TOPLESS DANCER

North Cowichan Mayor Gerry Smith said today the municipality so far hasn't received one complaint against the use of a topless dancer in the pub of the Maple Bay Inn.

A hotel spokesman said the entertainer is billed as an "exotic" dancer.

"She does drop some of her clothes but not all," he said. The show is staged Monday to Friday in the evenings.

The provincial Liquor Administration Branch said they had received no complaints.

"We usually leave these matters to the local authorities," they said. "We can't dictate on morals."

Blast Near Wharf

An explosion rocked a three-block radius in downtown Victoria early this morning.

The blast, which went off in the water at the foot of Herald Street near the garbage wharf sent a plume of spray more than 40 feet in the air.

A small boat powered by an outboard motor was heard leaving the area immediately afterwards, heading for the Inner Harbor.

But Public Service Alliance of Canada pickets at the federal dock across the narrow channel, who witnessed the blast, were unable to provide police with a description of the boat because of the darkness.

Victoria police could not say what caused the explosion but Gordie Stewart, owner of Willes Bakery nearby at 537 Johnson, said it felt like a "case of dynamite going off".

"Whatever it was they weren't fooling around," he said. "They were playing with something pretty big."

Police, who felt the blast at the Fisgard Street station, were at the scene within minutes. There were traces of oil and grime on the water surface and the spar of the Green, an old whaler owned by the late Max Lohbranner, that sunk near the wharf years ago.

NO TAKERS

ENDERBY (CP) — The people of this Okanagan town apparently don't think much of political life.

City council was forced to appoint its mayor earlier this year because no one ran for the post. Now it has to appoint an alderman to fill the seat vacated when Bill Attlesey was made mayor.

Postal Shutdown Faced on 2 Fronts

Times News Services

Canada's postal services today faced disruption on two fronts, raising fears of a stoppage of mail across the country.

The Letter Carriers' Union of Canada Monday asked the federal public service staff relations board to waive the appointment of a conciliation board so the union would be in a position to strike as soon as possible.

However, mail services were already threatened by the strike of members of the Public Service Alliance of Canada.

One of the hardest-hit centres was the Toronto post office, which was close to a total shutdown. Hundreds of truck drivers refused to cross PSAC picket lines at the post office which handles half of the nation's mail. Only 10 out of a fleet of 600 trucks were still operating.

In Vancouver strikers set up information picket lines at the main entrance to the downtown post office building and Bev Sherman, a union spokesman, said he believed the strike by tradesmen would stop the conveyors and other postal equipment "in a matter of days."

Sherman said the electricians and millwrights who went on strike report that the equipment "breaks down daily."

"They'll operate for a while but the movement of mail will be down to a snail's pace in a few days," he said.

Roger Decarie, president of the Letter Carriers' union said the union had rejected a treasury board offer of a $1.15-an-hour increase. He said the union wants to be in a position of strike in order to put pressure on government negotiators to settle the contract dispute quickly.

The union has been looking for a raise of $2.50 an hour. Average hourly wage is now about $4.35.

In the Victoria area, ship repair work at HMC Dockyard in Esquimalt came to a halt early this morning as most of the 800 members of the Dockyard Trades and Labor Council refused to cross a picket line set up Monday by other dockyard workers.

The members of the ship repair group made their decision to withdraw services when confronted at 8 a.m. today with the picket line set up by the general labor and tradesmen component of the PSAC.

The 800 members of the ship repair group could be leaving themselves open to legal action by not reporting for work. Under federal law, employees are required to go to work, crossing picket lines if necessary.

A spokesman for the ship repair group said not crossing the line was "a matter of moral conscience."

An armed forces spokesman estimated that between 70 and 80 per cent of the ship repair group honored the picket line putting a stop to all repair work.

Construction and maintenance at dockyard is also halted, but the spokesman said supervisory personnel would be able to handle any emergency maintenance needs that arise during the strike.

The 330 PSAC members at

See WINNIPEG Page 2

'Nixon Tapes' $10

SAN CLEMENTE, Calif. (AP) — Mail order advertisements are appearing in newspapers around the U.S. offering a copy of the "Nixon tapes" for just $10. But police in this coastal community where former president Richard Nixon makes his home say that instead of getting a recording of Oval Office conversations, respondents receive a 30-minute tape of old Nixon speeches.

"But there's nothing we can do," said Det. Sgt. Arden Saunders following an investigation into the matter for possible mail fraud. The ad gives a San Clemente post office box.

Saunders said they are Nixon tapes, even though they aren't the famed Watergate tapes that eventually led to Nixon's resignation last August.

—Bill Halkett photo

Security officer John Harder and tape evidence

Phantom Raiders Wrap Legislature in Red Tape

The legislative building was cloaked in a tangle of red tape this morning.

Not unusual, the average taxpayer might say, but this time it was not the bureaucratic kind but 2,651.5 feet of scarlet ribbon wrapped carefully around the entire building.

It was the symbolic work of C.A.V.O.R.T — Committee Against Volumes of Red Tape — and was done in the early hours of the morning by three phantom committee members.

"Let this be a lesson to the legislators that they are bound by the same red tape they apply to the innocent decent citizens of this province," announced the committee in an anonymous press release issued after the prank.

No one seems to know who belongs to CAVORT but their careful gift-wrapping work this morning startled a few civil servants and gave legislative security guards "a good laugh."

CAVORT had apparently hoped to use what it calls "the curse of the little people" to symbolically bar Lieutenant Governor Walter Owen from entering the building during the Legislature's official opening ceremonies this afternoon but security officials had removed the tape by 8 a.m.

"They must have started about 4 a.m. this morning to get it all around," said one guard. "It was carefully done with bows tied all along the way."

CAVORT announced itself to the world late Monday with a press release decorated in red tape.

The real problem facing B.C. today, said the release, is volumes of red tape.

Quoting the government's own familiar jargon, the release said:

"Vast expenditures of public resources may be necessary to activate and facilitate viable short-run and long-term solutions and energize the community to the whole variety of implications and ramifications of these sorts of social dilemmas . . ."

The red tape display is only the first of many show-stopping events, said the committee, and more task forces, coordinators, resource persons and commissions are promised in the future.

"Herbert Prudence," it said, "did not die in vain."

(The Herbert Prudence Memorial Society is a subsidiary of CAVORT dedicated to the memory of a tireless citizen who died of head and neck injuries from a falling wicket at a government licensing office where he had waited 36 hours for a stamp of approval.)

U.S. Retaliation On Gas Hinted

TORONTO (CP) — Ottawa will risk drastic U.S. retaliation if it breaks natural gas export contracts, according to the Globe and Mail quoting an unnamed U.S. State Department official.

In a Washington dispatch, the newspaper says the warning is apparently due to the fear that Ottawa may soon declare that an imminent natural gas shortage will force it to curtail contract exports to the U.S.

The newspaper says the state department official listed a number of retaliatory steps ranging from the cutting off of Canadian pipelines running through the U.S. to ending American coal shipments to Ontario steel mills and electrical generating plants.

He is also quoted as saying that any moves must be approved by Congress or the president.

"It is vital that we leave the Canadian government in no doubt about our determination to take decisive action if the contracts are broken," The Globe quotes the official.

The warnings are backed by a senior state department official and an official in the U.S. federal energy administration, it adds.

It says the state department official acknowledged that the U.S. does not have a good case since Canada's National Energy Board has the legal power to modify or even abrogate the natural gas export contracts.

The Globe and Mail says industry and congressional officials in the U.S. generally agree that the breaking of natural gas export contracts would mean the end of the Arctic Gas project.

The newspaper quotes a state department official as saying that if Canada breaks contracts, there is almost no chance of congressional approval of a Canadian-U.S. treaty that would guarantee unimpaired operation of oil and gas pipelines crossing the border.

The Globe and Mail says the official was asked why no action has been taken against British Columbia for its recent cutback of natural gas exports to Pacific Coast states.

The B.C. case is considered special "because the kind of government that is there doesn't exist elsewhere in Canada," the newspaper quotes him as saying.

Most Active Stocks

Prices were down today in light trading on the Vancouver Stock Exchange. Closing volume was 1,506,424 shares.

On the industrials board, EDP Industrials was unchanged at .04 on 21,100 shares. Canterra was unchanged at .30 on 5,500. Newmark fell .02 to $1.25 on 3,900. BBC Trust Units were unchanged at $13 on 3,300. Block Bros. was unchanged at $3.10. Jolly Jumper was unchanged at .13.

Most active issue in the mines was Grandora, up .01 at .43 on 100,500 shares. Northern Homestake fell .01 to .22 on 54,000. Tyee Lake fell .01 to .09 on 49,500.

Colonial led trading in the oils and was unchanged at .50 on a turnover of 15,500 shares. Payette International was unchanged at .13 on 11,500. Seneca Development was down .03 at $1.01 onn 8,500. Rand A was down .02 at .75 on 7,000. Cop-Ex was unchanged at .15. August Petroleum was unchanged at .15½.

SOME SPEECHES NOT FREE

OTTAWA (CP) — Health Minister Marc Lalonde paid $8,625 for 13 speeches, including $1,950 for his contribution to the World Football League (WFL) debate, the Commons learned Monday.

Written replies to a commons question show that only four cabinet ministers hired speech writers on a freelance or contract basis in the 12-month period ended March 31, 1974. They paid a total of $13,625 for speeches.

The spending leader, by a wide margin, for both total amount and the highest individual price for a speech was Lalonde.

He paid $1,950 for a 45-minute speech delivered in the Commons April 18, 1974, during second reading of his bill to keep the WFL from establishing a team in Toronto.

The remaining $6,675 he spent on 12 speeches to a wide variety of sports and health groups. These speeches cost between $300 and $750.

Environment Minister Jeanne Sauve reported that she kept two writers on contract during the 12-month period, paying them $1,600 each for writing four speeches each.

Stanley Haidasz, secretary of state until he was dropped from the cabinet last August, reported he paid $1,500 for three 20-minute speeches.

Consumer Affairs Minister Andre Ouelette reported paying $300 for three speeches during the year, when he was postmaster-general.

The remaining 26 members of the cabinet reported they had not hired any freelance speech writers during the period in question.

Of the four ministers who were in the market for part-time speech writers, Lalonde paid the highest prices, averaging $663.46 for each of his 13 speeches. Mr. Haidasz was next, paying an average $500, followed by Sauve with $400 a speech.

$10B NEW PRICE TAG ON MACKENZIE PIPE

OTTAWA (CP) — The newest price tag on a Western Arctic pipeline to bring Alaska and Mackenzie Delta natural gas to southern markets is about $10 billion, the National Energy Board was told Monday.

Vernon Horte, president of Canadian Arctic Gas Pipeline Ltd., which has applied for permission to build the 2,600-mile line, said the cost of the main line now is about $7 billion "in inflated dollars." New lines and extensions of others needed for the proposed project account for the rest.

When Arctic Gas applied to the energy board in February, 1974 for permission to build the main line, it set a cost in excess of $5 billion in 1974 dollars.

Horte was giving evidence before the board Monday on the availability of natural gas in Canada and the Canadian needs in the future.

WORDPLAY

Send your own WORDPLAY, care of this newspaper.